Weather: Sunny, Warm

Victoria Daily Times

87th Year, No. 57 ★★ VICTORIA, B.C., FRIDAY, AUGUST 14, 1970

TODAY'S NEWS TODAY
Classified 386-2121
Telephone 382-3131
PRICE: 10 CENTS

BUT SHALLOW WATER SITE URGED BY COURT

Florida Fails to Halt Nerve Gas Dumping

WASHINGTON (AP) — A federal district judge refused today to forbid the sea-bottom burial of deadly nerve gas off the Florida coast.

But Judge June L. Green coupled her denial of a temporary restraining order with an "urgent request" that the United States defence department designate a different site for the dumping.

She said she had "serious misgivings" about the selected site. Sinking of a ship carrying the gas at a depth of 16,000 feet, she said, posed the danger of a sudden and simultaneous crushing of all of the concrete-encased gas containers.

Judge Green also noted testimony and affidavits submitted to her that this is the first time the U.S. Army had planned to dispose of gas at such a great depth.

She also noted that two years ago the army disposed of gas in 7,000 feet of water off the New Jersey coast and that later checks by navy scientists had revealed no detectable harm to marine life or anything.

The judge's action came on a complaint by the Environmental Defence Fund, a New York-based citizens' group, and joined by Gov. Claude Kirk of Florida.

WEATHER A PROBLEM

The weather, meanwhile, posed a further challenge to the army's plans to dump the 2,675 tons of gas in the Atlantic off Cape Kennedy, Fla.

The weather bureau in Miami reported a dangerous tropical depression with winds of 60 miles an hour approaching the Bahamas and Florida.

Although there were no present forecasts of a possible hurricane in the area, Dr. Robert H. Simpson, head of the National Hurricane Centre in Miami, said it was possible a hurricane "could come with great suddenness."

Lawyers for the fund said they would appeal Judge Green's decision immediately to the U.S. Court of Appeals for the District of Columbia.

There was no immediate indication, moreover, about the reaction of the defence department and the army to the judge's request that they seek another disposal site "at a reasonable distance" from Sunny Point, N.C., the port of embarkation.

PLANS CONTINUE

At Sunny Point, where the loading of the 418 steel- and concrete-encased nerve gas rockets was proceeding, navy Capt. A. G. Hamilton, commander of the sea phase of the operation, said he was watching the tropical depression carefully and would not move out of port if it became a threat to the burial area.

Hamilton said the tugs would not begin pulling the ship to sea until they had a 96-hour forecast of good weather. He said the operation would remain in port until such a forecast was made.

If the weather is favorable, Hamilton said he hopes to get the operation under way late Saturday. However, the loading of the caskets was running slightly behind schedule and might not be completed until Sunday, he said.

NO DANGER, SAYS U.K.

LONDON (Reuters) — Britain announced today that American plans to dump nerve gas off the Florida coast will cause no appreciable harmful effect aside from localized damage to marine life.

The foreign office released the conclusions of a report of a team of British experts which discussed the dumping problem with U.S. officials

COMMON ENERGY POLICY URGED

MONTREAL — Canada and the United States should form a common policy on continental energy resources, U.S. Secretary of the Interior Walter Hickel told a Montreal news conference here Thursday.

He was commenting on Canadian guidelines for oil development in the north announced in Ottawa Thursday. See story on Page 2.

CANADA POLICY

Oil Imports Face Controls

OTTAWA (CP) — Energy Minister J. J. Greene announced today new regulations requiring importers of motor gasoline for use anywhere in Canada to get licences from the national energy board — a step to reinforce the government's national oil policy.

The announcement follows months of controversy over the market effects of cheaper imported oil and gasoline on the Alberta-produced oil refined in Eastern Canada by the major oil companies.

NOW IN EFFECT

Under the new regulations which went into effect Thursday, the national energy board will have to judge whether certain applications to import motor gasoline are consistent with the development of Canada's own oil resources.

On May 7, the national energy board imposed a ban on sales of imported gasoline west of the Ottawa Valley but this ban was ruled unconstitutional by the Exchequer Court earlier this month.

The court decision allowed Cal Oil Inc. of Montreal to import gasoline, apparently from Spain.

Greene today said the objectives of the national oil policy are still valid. The government was trying a new approach.

ALSO VENEZUELA

The board is also trying to stop the flow of Montreal-refined gasoline from Venezuela west of the Ottawa Valley dividing line.

The Exchequer Court decision by Mr. Justice W. R. Jackett, the court's president, did not affect the voluntary arrangement keeping gasoline and other products refined in Montreal from Venezuelan imported crude out of the region west of the Ottawa area.

That agreement was made in 1961 at the time the national oil policy was announced. However, there is some movement of gasoline into Eastern Ontario.

Gulf Oil Canada Ltd. and other companies have said they are reducing production at Ontario refineries using Alberta crude because of stiffer competition from lower-price and Montreal-refined gasoline.

NDP SEES RESOURCES 'SELL-OUT'

OTTAWA (CP) — T. C. Douglas, national leader of the New Democratic Party, accused Trade Minister Jean-Luc Pepin today of trying to intimidate the national energy board into approving a huge export of natural gas to the United States.

He said at a news conference the federal government is preparing a further sell-out of Canadian energy resources to the U.S.

He said Pepin has stated publicly the energy board ought to approve the export of $3 billion worth of natural gas to the U.S.

Schools Squeeze To Continue

QUESNEL (CP) — Education Minister Donald Brothers said Thursday the provincial government will continue for another year to restrict school construction to essentials.

"Money markets are still as tight as ever, if not tighter," he said. "Interest rates have not come down."

He said he has given this message to school board officials: "We don't want palaces built. We want functional schools — not cheap schools, but effective, efficient, well-built schools."

He also said he is trying to persuade school boards to look at the idea of consolidating school districts to reduce staff.

"We are being over-governed in B.C. We have too many officials, too many secretary-treasurers, too many superintendents."

IT'S ONLY A PAPER WAR but up until the Manitoba legislature was prorogued Thursday after the longest session in its history, these two combatants, NDP labor minister A. R. Paulley (left) and Gil Molgat, former provincial Liberal leader, fought it out in earnest in political debates. Paper fight is traditional after the end of the legislative session. See story on Page 11. (CP Wirephoto)

ANTI-INFLATIONARY policies by Ottawa are paying off, Consumer Affairs Minister Ron Basford said Thursday, in hailing the unusually slow rate of increase in the consumer price index. The index rose by one-half of one per cent in July from June. For details see Page 10.

Measles Fight Gets $25,000

The Kinsmen Rehabilitation Foundation of B.C. announced today it is donating $25,000 to a province-wide attack on German measles.

It's the latest development in a wave of support from a variety of sources which will stretch the provincial government's limited innoculation program.

Foundation secretary Allen Cowen of Vancouver announced the contribution at a press conference in Saanich municipal hall this morning.

He said he hopes the Kinsmen move will spur other foundations to boost the campaign the provincial government has launched on a budget of $88,000.

COUNCILS DONATE

Victoria and Saanich councils have decided to contribute $5,000 each, enough to supply vaccine for the preschoolers in each municipality. Central and North Saanich councils are participating and Esquimalt and Oak Bay councils are expected to consider the subject at their meetings.

The province's campaign will be aimed at elementary school children on a priority basis.

The campaign, and the push for funds, stems from two developments. For the first time there is a vaccine which appears to deliver long-term immunity from German measles or rubella.

And there has been an outbreak of the disease this spring with more anticipated this fall and winter. It is characteristically less prevalent in the summer.

Cyclamates Banned

OTTAWA (CP) — The sale of all foods containing cyclamates will be banned by Sept. 1, the health department said today.

Carpenters Sign Pact

ANTI-POLLUTION DRIVE THREATENS US

VANCOUVER (CP) — The Council of the Forest Industries of British Columbia said Thursday the future of the industry would be threatened by the enforcement of strict anti-pollution measures.

A brief, presented by council president Gordon Draeseke to a public hearing of the pollution control branch, said any control measures adopted by the provincial government must be feasible for the forest industry to implement.

The brief said that standards of pollution control should be set for each individual forest operation instead of for the industry generally.

Crucial Break In Dispute

VANCOUVER (CP)— The 9,000-member carpenters union and the Construction Labor Relations Association, bargaining agent for 600 British Columbia building contractors, today announced signing of a new two-year contract.

A joint statement by the union and the CLRA said the agreement adopted proposals made two weeks ago by deputy labor minister William Sands, who acted as mediator.

The new contract, running to March 31, 1972, provides an increase of $1.38 an hour in wages and fringe benefits, spread over the two years.

WORK HALTED

The agreement already approved by secret ballot of union members and CLRA member-organizations — is seen as crucial in the B.C. dispute, which saw work almost completely stopped through the province for three months.

The former base rate for carpenters — including fringes —was $5.03 an hour. This increases to $6.41 in the final stage of the two-year agreement.

The carpenters will get an immediate increase of 45 cents, retroactive to June 1. Additional increases during the contract will be 37 cents Oct. 1, 36 cents April 1, 1971, and 20 cents Oct. 1, 1971.

The carpenters union was the largest of 10 locked out by the contractors' association last spring. A total of 25,000 construction workers were locked out or on strike during the three-month stoppage that ended July 27.

INTERVENTION

Work was resumed after the provincial government invoked compulsory arbitration sections of the B.C. Mediation Commission Act.

Most of the unions indicated they would not return, but after personal intervention by Premier Bennett and Labor Minister Leslie Peterson, the two sides agreed to go back to work and submit their disputes to mediation by Deputy Labor Minister Sands.

Since then, six unions have voted to reject Sands's proposals for settlement.

Pulp Workers Call Walkout

A strike that would close down eight more B.C. pulp mills has been set for midnight Wednesday.

Pat O'Neal, spokesman for the Brotherhood of Pulp, Sulphite and Paper Mill Workers, said in Prince George the strike would begin when the term of provincial mediator Gus Leonidas expires.

Involved are 5,700 members of the Brotherhood and more than 1,200 members of the United Papermakers and Paperworkers union.

The men are employed at MacMillan Bloedel plants at Powell River and Port Alberni; Crown Zellerbach mills at Elk Falls and Ocean Falls; Rayonier mills at Port Alice and Port Mellon on Howe Sound; Northwood Pulp in Prince George; and Kamloops Pulp and Paper.

Eight other pulp mills have been shut down since July 24 as a result of a strike by 4,200 members of the Pulp and Paper Workers of Canada. The mills are at Crofton, Harmac, Gold River, Woodfibre, Prince George (2), Castlegar and Skookumchuk.

Meanwhile, Labor Minister Leslie Peterson has reminded construction workers that any walkouts they may have in mind would be illegal.

Continued on Page 2

MAKE LOVE, NOT WAR, say Teresa McDonnell, 22, a Roman Catholic from the Irish Republic, and her husband-to-be, Irish Guardsman Albert Cash, 22, a Protestant from Belfast. Teresa and her twin sister will marry Albert and another Guardsman in a double ceremony in London Saturday. So why can't all Ireland's problems be settled so amicably? (AP Wirephoto.)

Th' carpenters saw an opportunity t' hammer out an agreement, but nobody really got nailed.

★ ★ ★

Mister Hickel wants one policy fer th' Canadian an' American far north—an' we know whose it'll be if we don't watch out.

★ ★ ★

Tree lovers will fight t' th' last tree—an' thet's where it'll end if some improvers hev their way.

Mid-East Ceasefire Deteriorates As Israeli Jets Pound Jordan

JERUSALEM (CP)— Israeli air force planes struck at Jordanian army positions today, the military command said, in further deterioration of the Middle East ceasefire.

The command said the raid was launched against Jordanian army strongholds which have given assistance to Palestinian guerrillas in attacks against Israeli frontier settlements.

A spokesman had announced earlier that Israeli air force jets crossed the border today and bombed and strafed Arab guerrilla targets inside Jordan for the second straight day.

The Tel Aviv spokesman said those raids were in response to mortar attacks on two Jewish settlements.

The planes all returned safely after hitting objectives adjacent to Israel's Beisan Valley, he said. Beisan Valley settlements of Maoz Haim and Yardena came under mortar fire Thursday night, but no damage was reported.

This was the second Israeli air strike inside Jordan since the Middle East ceasefire went into effect a week ago. The guerrilla organizations have disowned the truce initiated by the United States as a preliminary to peace talks.

INDEX

	Page
Births, Deaths	24
Classified	24
Comics	35
Cowichan News	17
Entertainment	18, 19
Finance	8, 9
Prairie News	7
Sports	12-16
Weather	7
Women	22, 23

GETTING A HEAD START on other blood donors are Greater Victoria mayors, from left to right, Hugh Curtis of Saanich, Arthur Young of Esquimalt, Frances Elford of Oak Bay, and Courtney Haddock of Victoria. The Red Cross monthly two-day blood donor drive begins officially Monday, at Red Cross House, at 1046 Fort. Hours are from 1:30 p.m. to 4:30 p.m. and from 6:30 p.m. to 9 p.m.

City Agrees To Gorge Work

Victoria city council agreed Thursday to start the ball rolling on a joint approach to improving Portage Inlet and Gorge Waterway.

Council will advise Saanich it favors a joint meeting between Victoria, Saanich and Esquimalt to consider the future of the area, and to implement plans if they are found favorable.

"The beautification of the Gorge is something to behold," said Ald. Peter Pollen.

But on a rising tide, the "filth and sewage" from the Inner Harbor forms a "major health problem," he said. The city should study this.

Ald. Harold Olafson pointed out that under the five-year capital budget, authorization is contained to borrow money to eliminate discharge of raw sewage into the Inner Harbor by connecting it to pipes leading to marine outfalls.

★ ★ ★

In other business, council:

● Expressed "deep concern" that the attorneys-general of Canada and B.C. were not represented at the hearings into the planned ending of passenger railway service between Courtenay and Victoria in view of legal obligations in the past involving land grants;

● Asked the engineer to repair the closed toilets at the Imperial Oil service station on the Causeway and negotiate with the company over the costs;

● Supported Saanich and Esquimalt councils in pressing for a federal study on enlarging the drydock to handle major ships now being built;

● Placed itself on record as supporting any effort Saanich Peninsula municipalities take to maintain bus service by Vancouver Island Coach Lines, which has applied to the Public Utilities Commission to discontinue service to Cordova Bay, West Saanich, Sidney and Deep Cove.

NOW RENTING
OPEN DAILY
GRANADA COURT
1233 FAIRFIELD
383-9161 or 385-3411

Lumber Firm Upset Over Strike Threat

B.C. Forest Products Ltd. has told its 1,000 Victoria employees it is "incomprehensible" they should strike over certain unresolved items in a new agreement.

A message given to employees today says Victoria IWA local president Murray Drew had suggested BCFP's Point Ellice and Victoria plywood mills and Victoria sawmill could be struck by midnight Sunday.

The local union and the company have been negotiating contract matters which have not been included in the coast master agreement.

By Thursday, the company message said, of the original 24 items, four remained unresolved.

"Mr. Drew . . . stated that he was not sure he could recommend settlement on the basis of the moves made by the company," said the BCFP notice.

Drew has suggested that the mills may be struck by midnight Sunday.

We insist on taking our time.

One of the things that makes Bonded Stock such a splendid rye is the extra time we take to make it. The extra year of extra mellowing in the cask. Which only goes to prove that old age can be beautiful.

Bonded Stock. It's not just for special occasions.

This advertisement is not published or displayed by the Liquor Control Board or by the Government of British Columbia.

. . . PULP STRIKE

Continued from Page 1

Peterson, in Houston, B.C., Thursday to open what is expected to become the world's largest sawmill, said binding arbitration sections of Bill 33 would be invoked if building trades unions took strike action.

Local 170 of the Plumbers' Union served 72-hour strike notice on three lower mainland contractors Wednesday, although the union said it had no immediate plans to strike.

Bill 33 empowers the government to order a return to work when the public interest is threatened, with violations punishable by fines of up to $1,000 to individuals and $10,000 to employers or unions.

The Bulkley Valley mill opened by Peterson cost $25 million, and is expected to reach its top production capacity of 270 million board feet in 18 months.

In the forest industry Thursday the International Woodworkers of America and MacMillan Bloedel jointly announced a study aimed at promoting better labor relations to avoid wildcat strikes and other shutdown tactics.

The study was announced by IWA regional president Jack Moore and MacMillan Bloedel vice-president Robert Bonner.

NEGOTIATIONS

It will get under way as soon as current contract negotiations allow parties to draw up an agenda.

Mr. Justice Nathan Nemetz of the B.C. Appeals Court is currently working on a report that will contain recommendations for settlement of the dispute between 27,000 members of the coast IWA and 116 employers.

The union has served strike notice on companies, and the companies in turn have served lockout notice, with both sides waiting for the Nemetz proposals.

WILL STRIKE

Meanwhile, some 270 lumber inspectors, members of the IWA, have said they will strike at 8 a.m. Monday if a dispute involving use of a new automated planer at Port Alberni isn't cleared up.

The matter is considered of such importance that IWA president Ronald Roley of Portland, Ore. has been called to Vancouver to help resolve the question, which is whether lumber inspectors or others have jurisdiction over the machine.

THE WEATHER

Sunny days are here to stay, for the weekend at any rate.

According to the weather office at Victoria International Airport a ridge of high pressure over lower B.C. will bring sunny weather and warm temperatures to Victoria Saturday and Sunday.

The high for the weekend will be in the low 70s and winds will be generally light. Westerly winds of 15 to 20 miles per hour are forecast for the Strait of Juan de Fuca Saturday afternoon.

Weather statistics on Page 7.

Hickel Pushes Pact on Energy

Times News Services

MONTREAL — U.S. Interior Secretary walter Hickel believes Canada and the United States should form common policy on continental energy resources.

Hickel, who left today for a tour of the Canadain Arctic accompanied by Canadian Northern Development Minister Jean Chretien, told a news conference here Thursday that any such agreement would "only be good if it's good for both countries."

"I look forward to a North America energy policy that will take in all forms of energy — atomic, coal, gas, water or whatever," he told newsmen.

However, he said he considered oil imports an entirely different matter, "based on other criteria," and conceded that the U.S. doesn't produce enough oil for the American domestic market.

GUIDELINES

In Ottawa Thursday, Chretien and Industry Minister J. J. Greene announced guidelines for future construction of oil and gas pipelines in the North, governing pollution control, Canadian ownership, and employment of northern residents.

A joint news conference was told major gas and oil companies have expressed an interest in constructing pipelines but that only one trunk line each for oil and gas in the North would be permitted.

A "corridor" for the initial pipelines would be established at a future date.

In a formal statement, the ministers said the guides will apply to all pipelines tapping oil and gas resources north of the 60th degree of latitude in the Yukon and Northwest Territories and in Alaska.

● The energy and northern development ministers will act as a "point of contact" between industry and government to guide prospective applicants wishing to build pipelines.

● Only one trunk oil pipeline and one trunk gas pipeline will be allowed in the North within a designated "corridor."

● Each of these lines will provide "common carrier" service at published tariffs or a "contract carrier service" at a negotiated price;

● Northern pipelines, like those in all other areas of the country, will be under the jurisdiction of the federal government.

● Means of providing Canadians with a "substantial opportunity" for participating in the financing, engineering, construction, ownership and management of the pipelines will play an important part in the government's consideration of applications.

● The National Energy Board will ensure that any applicant gives satisfactory assurances that pollution will be prevented and that the rights of northern residents and freedom of navigation will be preserved.

● Applicants must provide specific programs for employment of residents of the North both during construction and operation.

Ottawa 'Ignoring' B.C. Cities

Municipal Affairs Minister Dan Campbell today criticized the federal government for weighting its urban aid in favor of provinces which already benefit from other equalization programs.

Campbell's remarks were made at a press conference prior to leaving for Winnipeg, where he will attend a conference of provincial ministers of municipal affairs and their deputies.

Campbell said federal Liberal MPs are failing to put forward the case for B.C. cities which are as much in need of federal help in solving urban problems as are the cities of Quebec and the Atlantic provinces.

He said it is "a little thick" that Ottawa should disperse income tax collections from B.C. to help poorer areas and then fail to give B.C. a fair share of other separate spending programs.

Federal cabinet ministers from B.C. should "just for once" put forward the B.C. view, Campbell said, adding:

"The rest of the mice down there who aren't cabinet ministers, you can't even hear them squeak."

Postal Talks End in Failure

OTTAWA (CP) — The week's rally in bargaining between the federal treasury board and the Council of Postal Unions fell short of a settlement in negotiations today.

While spokesmen for both sides denied negotiations are once more in deadlock, each indicated it was up to the other side to make the next move. No time was fixed for another meeting.

ISHERWOOD'S TREE SAVED, PARTIALLY

Saanich Ald. Foster Isherwood's tree on Dallas Road will be saved — at least some of it.

City council heard a report from the parks department Thursday that everything above 15 feet should go. But it was up to council to do this or remove the tree entirely. The parks department had said earlier the tree is in a dangerous condition.

It was agreed that the tree, at 104 Dallas Road, "be put in a safe condition."

Earlier, Isherwood, a Victoria lawyer, said in an interview he believed a portion of the tree could remain.

Brazilian Next

MONTEVIDEO (AP) — The Uruguayan government studied today an unauthenticated message found in a Buenos Aires cafe which indicated the Tupamaro guerrillas might murder the Brazilian diplomat they kidnapped. The message made no mention of American agronomist Claude L. Fly, who was kidnapped last Friday.

Officials in Montevideo could not confirm the authenticity of the note found in the Argentine capital 150 miles up the Plate estuary. But it contained language similar to that used in 10 previous messages from the urban Tupamaros, and it was delivered in the same manner —left in the restroom of a cafe.

The communique said Dan Mitrione, the kidnapped American police adviser whose body was found Monday, had been sentenced to death for "collaborating with the forces of repression."

It said the process of "revolutionary justice" for Brazilian Consul Aloysio Mares Dias Gomide, 41, could be halted if the Uruguayan government released about 150 prisoners demanded as ransom for the Tupamaros.

An earlier message, relayed to authorities Tuesday, said Dias Gomide and Fly, a 65-year-old consultant working for the agriculture ministry, both were in good health and had not been sentenced yet.

BENNETT POLE 'UNFUNNY' SAYS INDIAN

A carving of Premier W. A. C. Bennett atop a totem pole at Hazelton is "sacrilege," the administrator of the Union of British Columbia Indian Chiefs said Thursday.

Bill Wilson said he was in Hazelton Wednesday when the totem pole was raised during a visit there by the provincial cabinet.

The carving, atop a column of traditional Indian figures, shows Bennett in a top hat, bow tie and frock coat.

"If it's a joke, it's a terribly unfunny joke," said Wilson, a former University of Victoria student who will be studying law at the University of B.C. this fall.

Take your pick . . . or take 'em both . . . most people do!

Distinguished by a certain kind of comfort . . . found in no other shoe.

DESERT BOOT or DESERT MALL in sand, brushed leather (genuine plantation crepe soles)

MADE IN ENGLAND by Clarks

$17.95

Open Friday Till 9 p.m.

MODERN SHOE CO.
1321 DOUGLAS ST.
383-1821

AUGUST FURNITURE CLEARANCE

"NO MONEY DOWN DELIVERS"

Shop and Save During Our Big August Furniture Sale

3-ROOM GROUPS FROM 399.50

SAVE ON DRAPES
READY-MADE DRAPES 1w-1½w, 2w, 2½w, 3w x 84. Alterations FREE.

$20 Trade In Allowance
For Your Old Table and Chairs on a New "ROYAL CREST" Dinette Suite

$20 for Your Old Mattress
On a Beautiful "SUPER-HEALTH-REST" MATTRESS

CARPETS
9 x 12 Carpets $59.50
NYLON CARPET to clear. Red and gold. Sq. Yd. $6.95

HOOVER SPIN DRY WASHER 159.50

2-PCE. COLONIAL SETTEE .. $159.50
COUCHES. Choice of colors $69.50

CLEARANCE
SUMMER CHAIRS $4.95
SUMMER CHAISE LOUNGES .. $9.95

3-PCE. Walnut BEDROOM SUITE 149.50

$100.00 TRADE IN on your Old TV on a new TV set.
Complete line of Panosonic Stereo Components.

$75 Trade-In Allowance for your old Chesterfield Regardless of its condition on a New 2-Piece Chesterfield Suite

Many, Many Styles and Colours to Choose From

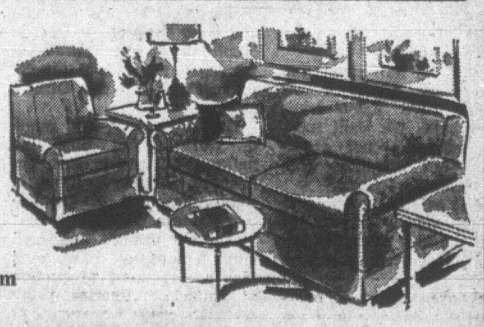

NO DOWN PAYMENT
BUY NOW ON OUR EASY BUDGET PLAN AT
MACDONALD'S FURNITURE MART
WAREHOUSE DISCOUNT SALES
1420 BROAD ST. (Corner of Pandora) Park Free for 1 Hour on Us at the Centennial Square Parkade on Fisgard
383-1171

Payments to Local Doctors Released by Medical Board

The British Columbia Medical Services Commission recently published its financial statement for the fiscal year ended March 31, 1970.

It showed that the provincial medicare plan paid out $113 million to doctors, clinics, hospitals and similar groups. It took in $123 million and, after expenses, had about $3 million left.

★ ★ ★

Following is a list of gross payments made for the cost of insured services to Victoria area doctors listed in the yellow pages of the 1969 telephone directory.

These gross amounts, in excess of $500, are listed alphabetically by person, group, or private clinic to which payment was made and in many instances payment includes services rendered by a number of practitioners, indicated by a figure in parenthesis.

★ ★ ★

It is emphasized that no indication is given of amount of overhead doctors must pay or hours worked.

In some cases doctors listed in the directory did not appear in the financial statements and their names are not included. Also excluded are the names of doctors which did not conform with names and initials in the statement.

Allen, A. B.	$18,502
Allen, E. A.	30,075
Anaesthetic Services	24,390
Anderson, J. W.	21,540
Anderson, J. W.	4,063
Anderson, J. B. and Macgregor, A. J. (2)	61,207
Anderson, R. C.	47,798
Andrews, J. L.	32,297
Arnott, D. C.	3,005
Associated Physicians, Sidney (5)	144,244
Bacon, H. M.	18,895
Baichwal, K. S.	43,957
Bailey, N. L.	53,788
Baird, D. A.	43,619
Banks, P. J.	42,158
Bapty, L.	44,902
Barnard, B. G.	26,221
Bassett, L. W.	17,218
Bell, J. M.	40,432
Bell, J. W.	8,500
Bigelow, G. B.	14,521
Billung-Meyer, W.	55,260
Bonnell and Roberts (x-ray) (6)	71,300
Bonnel and Roberts (x-ray) (6)	49,261
Bonnel and Roberts (x-ray) (6)	105,918
Bonnel and Roberts (x-ray) (6)	61,171
Bonnel and Roberts (x-ray) (6)	84,882
Borsman, C. H.	48,129
Boulton, B. C.	10,398
Boyd, D. M.	8,914
Brown, B. C.	1,322
Brown, C. Y.	33,874
Buffam, G. B. B.	32,360
Campbell, J. L.	5,178
Campbell, R. J.	29,639
Campin, C. R.	33,974
Carlow, D. R.	32,726
Carruthers, H. C.	38,608
Carter, H. R.	33,865
Clearihue, J.	25,859
Conn, R. S.	17,153
Conroy, J. B.	21,105
Cook, N.	28,129
Cooper, J. W.	28,730
Cooper, M. A.	24,710
Courtenay, P. H. E.	12,673
Cox, G. E.	35,855
Cragg, B. E.	38,086
Criswick, V. G.	19,771
Critchley, J. D.	30,097
Cronheim, H. J.	10,502
Cruise, J. T.	55,352
Das, P. K.	32,938
Davidson, K.	32,430
Davidson, R. W.	29,034
Destrube, I.	18,311
d'Estrube, P. F.	30,462
Dixon, E. R.	32,095
Doctors Medical Clinic (Victoria) (10)	365,379
Domke, H. L.	20,913
Donald, J. C.	38,012
Dryden, J.	34,461
Duxbury, J. H.	48,802
Emery, E. D.	7,887
Falk, W. A.	26,001
Faulkner, C. B.	6,739
Felix, C. H.	63,633
Fiddess, J.	24,166
Fisher, M.	55,866
Flanagan, J. R.	32,670
Ford, H. S.	83,723
Forgie, R. R.	44,109
Forth, R. J.	39,874
Fortye, R. A.	34,664
Foster, W.	44,692
Fowler, J. A.	47,857
French, D.	28,694
Friesen, G.	20,068
Gareau, U. P. F.	40,082
Gaudin, D. A.	70,327
Gillespie, A. E.	50,974
Gosling, R. E. G.	39,765
Gosling, R. E. G.	15,394
Gosling, R. E. G.	16,755
Gough, H. M.	46,729
Graham, M. D.	131,356
Graham, M. D. (laboratory)	43,740
Graham, W.	60,670
Grant, G. H.	37,510
Grant, R. N.	75,250
Gray, A. G.	36,414
Gray, T. W. A.	12,196
Grebneff, G. A.	38,989
Green, J. W.	30,763
Greenwood, K.	45,449
Gregory, C.	8,360
Haegert, J. J.	9,977
Hale, H. B.	14,760
Hamdi, F. A.	63,752
Heal, B. A.	31,217
Heard, F. S.	49,308
Heimlich, H. J.	38,485
Henderson, C. B.	33,328
Henry, E. R.	41,404
Higgins, J. F.	24,467
Higgs, E. R.	28,762
Homer, G. F.	49,459
Hopkins, J. A.	60,597
Horne, L. E.	21,222
Hosie, R. T.	53,708
Hough, J. D.	49,725
Houston, G. F.	38,103
Hughes, E. N.	34,403
Hunt, J. W. E.	40,905
Hunter, R. A.	20,227
Hutchison, J. A.	29,215
Ibrahim, A. H. H.	75,910
Ingram, H. G.	53,335
Ireland, L. C. H.	18,543
Irish, R. H. R.	28,562
Izatt, J.	18,932
Jackh, H. (x-ray)	116,144
Jarman, E. A.	29,520
Johnston, P. K.	15,481
Kendrick, W. W.	56,898
Kenning, I. S.	39,577
Kenning, S. G.	27,652
Kenning, S. G. P.	23,036
Krayenhoff, J. J.	32,365
Lamplugh, C. M.	17,277
Lane, J. S. P.	30,352
Le Huquet, J. R.	36,684
Leith, M. P.	13,448
Leith, M. P. and McNell (2)	58,384
Lewis, H. J.	39,372
Longridge, D.	17,478
Lott, G. G.	64,205
Lucas, O. C.	28,220
Lysak, W. R.	31,184
Lythgoe, L. S.	5,463
Macartney, H. H.	44,545
Macdonnell, J. A.	7,160
Macdonnell, J. A.	6,391
Macdonnell, J. A.	9,072
Macdonnell, J. A.	13,041
Macdonnell, J. A.	14,169
Macdonell, J. A. (x-ray)	81,396
McElmoyle, W. A.	12,551
MacKay, M. I.	100,190
McKenzie, G. J.	26,637
McLean, T. B.	2,026
MacLeod, I. D.	18,449
McLister, T. J.	43,246
McLister, T. J. and associates (2)	13,870
MacWilliam, H. D.	116,065
Madill, D. W.	7,673
Mair, C. M.	30,509
Marsh, M. L.	20,339
Marsh, R. J.	1,034
Marshall, W. D.	19,221
Matiko, R.	64,490
Matvenko, J.	33,865
May, G. A.	26,797
M'Gonigle, A. C. R.	24,272
Mills, F. H. G.	30,708
Moore, C. H.	72,891
Morrison, J. H.	36,436
Morrison, M. G.	58,346
Mulholland, A. B.	39,001
Nestman, J. M.	23,237
Newton, W. E	45,768
Ney, P. G. F.	17,793
North, D. P.	75,015
Nyhof, A.	27,496
Paine, D. L. E.	66,739
Paterson, J. L.	21,930
Patterson, J. G.	42,893
Pazder, L. H.	34,396
Peck, S. H. S.	12,646
Peet, R. M.	58,057
Peet, R. M. (laboratory)	21,330
Peet, R. M. (laboratory)	11,133
Penn, M. J. W.	28,767
Perera, F. A.	25,979
Perry, A. W.	42,285
Piper, A. V.	32,811
Portelance, H. J.	29,586
Pound, B. S.	41,452
Powell, E. D. U.	27,238
Prevost, E. C.	91,144
Pronger, R. C.	46,667
Ptak, L. L.	38,842
Purdon, D. H.	32,208
Ransford, P.M.	27,647
Rasmussen, G. E.	46,775
Reid, A. N.	30,982
Reilly, G. L. I.	26,218
Reilly, N.	29,373
Revell, D. G.	12,681
Rich, C. B.	14,591
Roach, M.	19,567
Roberts, L. N.	29,433
Robson, G. W.	33,329
Roe, J. A.	32,358
Rogers, V. A.	43,772
Rose, T. F.	11,203
Roseborough, G. F.	55,986
Ross, W. C.	26,899
Ross, A. F.	29,062
Ruskin, S. G.	41,133
Sargent, R. D. R.	27,490
Scott-Wallace, G.	33,931
Screech, G.	39,540
Semenchuk, P. W.	24,189
Shorting, D. M. L.	32,935
Simpson, C. A.	52,989
Simpson, G.	22,926
Sinclair, A. B.	40,870
Sinclair, J. M.	23,841
Smith, R. C.	66,761
Spicer, R.	18,233
Stark, R.	37,612
Stenstrom, J. D.	52,474
Stephenson, C. G.	32,977
Stewart, A. R.	42,817
Stewart, N. R.	16,906
Stirling, R. J.	34,191
Stone, J. R.	29,732
Sutherland, R. A.	24,439
Tallan, Z.	17,864
Taylor, V. B.	24,850
Thompson, G. H.	95,936
Thomson, I. B.	35,473
Trenholme, W. A.	35,712
Trenholme, W. A. (laboratory)	27,268
Tsai, L. S. L.	62,039
Tysoe, J. F.	20,280
Valens, W. L.	3,863
Vaughan, F. W.	1,243
Veasey, H. B.	20,835
Vey, A. G.	31,168
Wait, R. H.	30,230
Warren, J. D.	61,273
Warrington, A. M.	16,789
White, R. A.	30,093
White R. A.	28,951
Whitehead, R. G.	22,697
Whitley, D. M.	35,031
Wiggins, R. L.	104,344
Wilson, J. R.	17,501
Wilson, J. R.	15,363
Wilson, W. A.	32,397
Wolfe, P. M.	18,204
Wong, J.	98,438
Wong, W. T.	19,801
Woodwark, G. M.	57,541
Wride, R. J.	35,259
Yam, M.	32,670
Yates, M.	30,277
Young, R. N.	47,985

Fish Lines Delayed

OTTAWA (CP) — An unexpected delay has occurred in the drawing of fisheries closing lines that would bar foreign fishing fleets from large bodies of water on Canada's East and West coasts.

Observers here are puzzled over why the cabinet has not acted to establish the lines, authorized by Parliament in June before it recessed for the summer.

Fisheries Minister Jack Davis told the Commons external affairs committee in May that the government could issue maps setting out the closing lines within days after the enabling legislation was passed.

Davis is known to attach great importance to the lines, which would be drawn between co-ordinates on either side of the entrances to the Gulf of St. Lawrence, the Bay of Fundy and Queen Charlotte Sound.

The question was on the agenda for the final week of intensive sessions the cabinet held throughout July, and aides of the minister appeared optimistic then that it would be disposed of without undue complications.

A knowledgeable source suggested that Davis apparently was unable to persuade his cabinet colleagues to view the matter with urgency.

He also thought it possible that other cabinet members had expressed concern about the implications of drawing the lines.

Another source suggested the closing lines may have fallen victim temporarily to the need of a "digestion period" after passage of the controversial legislation to enact a 100-mile-wide pollution control zone around the Arctic archipelago.

Arrangements for Arctic pollution control are a more pressing issue at the moment, he maintained.

NOW GET YOUR SEASONS PASS FOR $1.00
AND YOUR ADMISSION
Sealand
at oak bay marina

NOW RENTING
OPEN DAILY
GRANADA COURT
1233 FAIRFIELD
383-9161 or 385-8411

PETER POLLEN FORD
EMPLOYMENT OPPORTUNITIES
Due to the continued growth of our group of companies, this organization requires an additional five employees seeking steady employment, interesting work and an opportunity to serve the public.
Two of these applicants must have experience in the customer service sales field. The other three must be fully qualified licenced mechanics. Full company employee benefits.
APPLICATIONS MAY BE MADE TO
MR. DICK OWEN, SERVICE MANAGER

UNEMPLOYMENT INSURANCE PAYMENTS

Effective August 12, 1970

Benefit cheques and bi-weekly declaration forms are now being put into the mail.

Claimants are no longer required to call in person at Unemployment Insurance Commission offices to transact business. Offices in Vancouver and New Westminster will no longer be open on Saturdays.

Unemployment Insurance Commission
Pacific Region

CUBBON ON COOK
PLYWOOD SALE
OPEN THIS FRIDAY ONLY 'TIL 9 P.M.

CKDA ON LOCATION
'CUBBON ON COOK'
1 p.m. to 9 p.m. Friday
TWO FREE DRAWS OF MERCHANDISE ($25.00 EACH) ON FRIDAY
Also Equal Draws on Saturday
TO WIN— JUST REGISTER AT OUR COOK ST. STORE

AS LARGE AS ALL OUTDOORS . . . and THAT'S WHERE IT IS!
CUBBON PARKING LOT
1720 COOK ST.
Terrific Savings on All Types of Plywood — Pre-Finished, Natural V'd or Plain, ⅛ to ¾ Inch Thick. Mostly 4x8 Sheets.

¾" INCH 4'x8' Cabinet Maker's PLYWOOD

	Reg. Price	SALE PRICE
Sen. No. 1	27.50	19.95
Tiami Ribbon Pre-Finished	19.95	17.95
Ribbon Mahogany	19.54	18.50
Rotary Mahogany	17.10	14.95

PLUS MANY MORE BARGAINS

EXOTIC PLYWOOD PANELS

For Every Room in the House, Mostly 4x8 Pre-Finished	Reg.	1-9 Sheets Each	10 or More Each
Husky White	6.95	5.49	4.95
Scotch Cedar	7.95	6.95	6.49
Richmond Pecan	6.95	5.95	5.49
Husky Walnut	6.95	5.49	4.95
Richmond Oak	6.95	5.95	5.49
Driftwood	6.95	5.49	4.95
No. 1 Pre-finished Mahogany	4.39	3.95	3.79
Cherry	11.95	8.45	8.45
Walnut	13.95	11.95	11.95
Teak	12.95	10.95	10.95
Sen	9.75	8.95	8.49
Rosewood	14.95	12.95	11.95

PLUS MANY OTHER STORE SPECIALS

Roll Roofing
45-lb., 2-ply 108 sq. ft. 3.34
55-lb., 2-ply 108 sq. ft. 4.19
90-lb. Green, Black, Red 5.59

GUTTER 4x4 REJECTS
Cedar, per lin. ft. 25¢
4x4 Select Cedar, per lin. ft. 60¢

.080 Gauge FLOOR TILE
Vinyl Asbestos 12 x 12
Reg. 33c. SALE, Each 21¢
9x9 Tile. Reg. 14c. SALE, each 11¢

Basketweave Fence

Basketweave fences can be high or low, depending on the number of horizontal slats you use. The one illustrated here is the low Basketweave style, six boards high. Materials for a 10' section 3'6" high.
PER LIN. FT. SALE 59¢

Waterproof Mahogany Plywood
¼"x4x8—suitable for boats, etc. Reg. 8.95. SALE 4.95

CEMENT
Concrete Mix. Reg. 1.75 Sale 1.69
Topping Mix. Reg. 1.75 1.69
Mortar Mix. Reg. 1.75 1.69

Cape Cod Cedar Chairs
Reg. Value 3.95
SALE 2.49

CEDAR BEVEL SIDING
¾x10 Suburban Lin. Foot 9¢
¾x10 Select Lin. Foot 19¢
¾x8 Select Lin. Foot 13¢

STEEL GARAGE DOORS

8'0"x7'0"	81.75	64.95
7'6"x6'6"	89.50	82.95
8'0"x8'2"	89.50	82.95
8'0"x6'6"	81.40	69.95
8'0"x8'8"	87.75	69.95
9'0"x7'0"	91.20	78.95
10'0"x7'0"	124.95	109.50
16'0"x7'0"	184.50	149.50

FIVE-YEAR GUARANTEE

ALUMINUM EXTENSION LADDERS

	Sale
20 ft. Reg. 34.95	29.95
24 Foot Reg. 44.95	34.95
28 Foot Reg. 51.95	39.95
32 Foot Reg 61.95	49.95

INCINERATOR
Concrete block with plans 12.95

Asphalt Shingles
125 Pound Stormtite 100 sq. ft. 8.38
165 Pound Hexagon, 10 colors. 100 sq. ft. 10.79
210 Pound square butts. 14 colors. 100 sq. ft. 11.95

CEILING TILE
12 x 12, 12 x 24, 16 x 16. No. 1 White. 64 Feet Per Carton. Reg. Price $10.24. SALE, CTN. 8.29

STRETCH TEX SUNDECK COATING
Easy 2-coat system. No patching, no taping. Also great for boat decks.
Gallon 13.95

4 FOOT CEDAR LATH
100 Pieces Per bdle. 3.95

RANGE HOODS
2-speed fan type available in 3 colors.
Reg. 42.95. SALE 27.88

LUMBER SHORTS

	6-FT.	8-FT.
1x 1—12 Pcs.	1.35	1.95
1x 2—12 Pcs., Dressed	1.80	3.20
1x 3— 6 Pcs., Dressed	1.08	2.16
1x 4— 6 Pcs., Dressed	1.38	2.52
1x 6— 4 Pcs., Dressed	1.32	2.32
1x 8— 4 Pcs., Dressed	1.76	3.20
1x10— 4 Pcs., Dressed	2.20	3.92
2x'2— 6 Pcs., Dressed	1.62	2.70
2x 3—Each, Dressed	.33	.52
2x 4—Each, Dressed	.44	.70
2x 6—Each, Dressed	.66	1.04
2x 8—Each, Dressed	.88	1.39
2x10—Each, Dressed	1.20	1.74
2x12—Each, Dressed	1.44	2.08
3x 4—Each, Dressed	.75	
4x 4—Each, Dressed	.95	1.50

8' Lumber is Utility

LUMBER VALUES
25 2x4 6 Foot Economy 5.95
25 2x4 8 foot Economy 6.95
25 2x4 10 foot Economy 9.95
25 2x4 12 foot Economy 11.95
25 2x3 6 foot Cedar, M/R 7.50
25 2x4 6 foot Cedar, M/R 9.25

Corrugated Plastic Panels
White - Yellow - Green
26x72. Reg. 2.10 SALE 1.49
26x96. Reg. 2.35 SALE 1.99
26x120. Reg. 3.00 SALE 2.99
26x144. Reg. 4.20 SALE 3.49

HARDBOARD
4 x 8 x ⅛ 1.29

MOST ITEMS AVAILABLE AT ALPHA ST. — 386-3288
• CHARGE ACCOUNTS • CHARGEX • EASY BUDGET TERMS
CUBBON LUMBER and BUILDING SUPPLIES
OPEN FRIDAY NIGHT TILL 9 P.M.
1720 Cook Street Phone 384-8181

Victoria Daily Times

Established 1884

Published every afternoon except Sunday by the Times Publishers, Limited, 2631 Douglas Street, Victoria, B.C. Second-class mail registration No. 0635. All undelivered copies and notices respecting changes of address are to be sent to the above address. The Canadian Press is exclusively entitled to reprint the local news published herein.

BRIAN TOBIN, Editor — W. ARTHUR IRWIN, Publisher — GORDON BELL, Managing Editor

FRIDAY, AUGUST 14, 1970

Awakening to Danger

A COMBINATION OF INescapable facts is giving daily impetus to the public demand for protection of our environment. No longer is a smoggy day or a polluted stream viewed as an exception to a general rule that the great outdoors cannot really be harmed; it is, on the contrary, seen as one more step toward an inevitable disaster that can be avoided only by widespread and determined efforts to curb the poisoning of our air, land and waters.

The recent smog conditions in eastern sections of this continent and with even greater severity in Tokyo; the Quebec Water Board Report which this week revealed that there is only one relatively clean river left in that province; the growing evidence on every hand that smoke, garbage, sewage, refuse, wastes, litter and other causes of environmental destruction are getting out of control — all these developments are lending urgent strength to public protests and demands for governmental action.

And governments are gradually realizing that current anti-pollution drives are not mere fads but urgent life-saving defences created by people who recognize the dangerous trend and are convinced that something must be done to halt it.

In the United States last week some authorities took emergency steps to combat intolerable conditions. New York's Mayor Lindsay, faced with a mounting toll of smog victims and public demands for action, reduced garbage burning by 20 per cent and cut down on incinerators in city-owned buildings. There was talk of prohibiting automobiles in the central blocks of the city—in New York as in Victoria—but these were short-term remedies.

In Vancouver there was heartening evidence that the federal government, through its fisheries department, plans to take a hard line with pulp and paper plants which produce an unacceptable degree of pollution in rivers and lakes as well as the coastal sea. There were even threats, in a brief presented to the Vancouver sitting of the B.C. Pollution Control Branch, that the federal fisheries department would close pulp and paper mills if they offend. Said the brief: "It will be more difficult for violations of the spirit and letter of the act to remain undiscovered." It added that "some conventional pulp mills may be forced to close down."

There can be no doubt that an aroused public, and the inescapable facts of our deteriorating environment, are making themselves felt in government circles, and that the new view of pollution will result in further restrictive legislation. It is only just in time. For even though some legislative effects are beginning to be seen, pollution of our water and air is still going full blast in many places. We are far from having turned the corner toward a more livable world. And many governments are still dragging their feet into the new era of action against despoilers of our habitable globe.

A brief presented in Vancouver by the Society for Pollution and Environmental Control put the case clearly: "It is possible a good deal of our idea of industrial progress will turn out to have been a foolish, short-sighted view, well suited only to the exhaustion of our forest resource with maximum speed at minimum cost."

Up to His Ankles, But Too Deep

PROFESSOR ARLEIGH H. LAYcock of Edmonton, speaking in Toronto, has waded only ankle-deep into the subject of Canadian water export to the United States, but has gone too far even at that depth.

He notes that most Canadians oppose such export "despite our having done extremely little research on the subject." That in itself is sufficient grounds for opposing the idea. Canada should stay clear of export proposals until such time as we know what we have, what we need and what the eventual results of export could be.

Professor Laycock rightly sees that it would be the United States that would gain through any export of Canadian water. Canada would lose the water, the valleys that would be flooded as reservoirs, and sovereignty if a supra-national authority were established to administer the water export. With these admissions, Professor Laycock suggests that some schemes "would serve Canadian as well as export needs." They would be gains with a heavy price.

Diversions are far-reaching in their effects, on water bodies, on the water table, and on the environment. Alberta authorities, for instance, are already concerned about the effects of damming operations in British Columbia.

The Alberta university professor said all that needs saying in his earlier comment that Canadians are against export of water to the U.S. In spite of limited Canadian research on the subject. Certainly no suggestion of export should be taken seriously until full research has been completed, and probably not even then.

Something Or Nothing Of Value

PERHAPS IT IS NOT FAIR TO ask how critics can describe a new film playing in Victoria as "a cherished classic" and "an appealing movie" while the provincial censor says the same entertainment contains "nudity, sex and brutal violence." There is no dichotomy in these statements. One person's poison is another's passion. If anything, the conflicting remarks are an illustration of society's changing values on the one hand, and its traditionally cautious approach to social change on the other.

The fact that society condones nudity and sex, yet feels it should warn people against it, shows that our values are in some kind of flux. Shedding all the value judgments connected with sex and nudity, what Canadians are faced with in varying degrees today is this: formerly very private manifestations of human behavior are being displayed in public. Sex and nudity in themselves are not judged to be good or bad. Any expression of sex or violence is assessed on whether it shows "redeeming social value"; thus the line between pornography and art is almost indefinable for legal purposes.

The implications of the new permissiveness in films, books, magazines and plays is a subject of much debate in the Western world. Since Denmark abolished all censorship, pornography has proliferated but sex crime rates have declined. In the United States the draft report of the President's Commission on Pornography says, "Research indicates that erotic materials do not contribute to the development of character deficits, nor operate as a significant factor in anti-social behavior or in crime and deliquency causation."

More important than any study results are the reactions of society as a whole to erotica and pornography. And the line-ups at local movie houses featuring restricted films, coupled with brisk "girlie" magazine sales, indicate broad acceptance of the new permissiveness. Evolving attitudes to sexual matters may in themselves be trivial, but the speed of the change, considering our Puritan forefathers, is symptomatic of more basic and subtle shifts in the mores of North America.

"... somehow, I feel I'm losing you ...?

FROM LONDON — By DAVID HUMPHREYS

A New Labor Relations Code Coming

NOBODY wants a strike, least of all one crippling to the national economy. But if one is as inevitable as the two-week British national dock strike appeared to be, then from many points of view it could not have come at a better time. For the timing the government can thank the national docks secretary, Tim O'Leary, who contracted pneumonia earlier in the year, forcing the showdown to be moved back from February or March, when it would have been Harold Wilson's headache. One man's pneumonia is another man's headache.

Humphreys

Now that the strike has been settled, or as close to settled as can be expected in some chronically unhappy docklands, confidence and satisfaction have mixed with the relief coming out of government, union and employer offices.

It was serious but not disastrous. Shipowners lost $12 million in profits. The dockers lost $10 million in wages and the unions another $1,200,000. Trade valued at about $1,250 million has been held up. Some exports have been lost permanently. Business has gone over to continental ports with more stable labor relations.

Economy Dented

Conditions prevailing before the strike will not be restored for some time; and nobody is denying that the economy has been dented. Still, few strikes have ended with such mutual respect and goodwill on all sides, again not counting the chronically militant minorities faced with particularly difficult local situations.

Two weeks was long enough to demonstrate that disastrous consequences were not far away. Yet it was short enough to avoid massive layoffs in industry, thanks in part to the holiday season. The government was spared the unpleasantness of using troops to unload perishable and essential cargoes. The settlement of seven per cent was tolerable.

Prime Minister Edward Heath no doubt was imagining heads nodding in approval all over the country when he asked the day after the settlement: "Is it not time we found a better way of settling industrial disputes than the costly and wasteful form we have been enduring for the past fortnight in the docks?"

As everyone knows, the government just happens to have completed a comprehensive reappraisal of industrial relations. And nothing has higher priority in its legislation program than these reforms, even if they mean "standing up to the unions."

The government has gone through its first major test with the unions unscathed. In place of angry noises from Tories and unionists, there are bouquets.

The dock strike showed that fair solutions can be reached, even now, when proper machinery is used. After the strike began, the government set up an independent court of inquiry, and the solution was possible because unions and management agreed to accept its proposals. Such good sense is rare.

The day after settlement the government disclosed that 5,008,000 days were lost from strikes during the first six months of this year. There were 2,296 stoppages, involving nearly a million workers and most industries. The record has been worse only twice since the general strike of 1926.

Wildcat Strikes

Only about five per cent of all these strikes were official. The others were the unpredictable wildcat variety. For instance, the staff of London's huge Waterloo Station took the day off recently because one of its members was disciplined in a case of missing property. Nothing could be done, because the law is so loose in its definition of a trade dispute and it protects those involved from any liability for loss or hardship caused to anybody as a result of the dispute.

Reform has been a recognized need for years, even by the unions themselves.

In 1962 the Trades Union Congress agreed to investigate "the possibility of reorganizing the structure of both the TUC and the British trade union movement with a view to making it better fitted to meet modern industrial conditions." But no reorganization followed. Last year the Wilson government proposed reforming legislation, later withdrawn in the face of determined union opposition.

'Cooling-off' Period

Labor first proposed a 28-day "cooling-off period" at government discretion, fines for workers who took part in wildcat strikes and a secret ballot before a strike could be called. By the June 18 election campaign Harold Wilson was deriding Tory proposals for a cooling-off period as impractical.

The Tories propose to make a clear distinction in law between lawful and unlawful strikes; to make collective agreements binding on both sides; to redefine unions and employer associations as corporate legal entities capable of being sued; to clarify rights of employers and employees; to improve communications; to establish industrial courts to deal with industrial disputes, appeals and complaints.

Labor was hamstrung because the unions are an integral part of its organization. The Tories have no such constraint. And they are committed to proceed. But there is room for a little give and take and plenty of consultation. The dock strike and the behavior of all concerned are a promising prelude to the real showdown expected to open later this year.

National Service Or National Joke

Montreal Gazette

The people of Canada should have a statement from their government about its plans for the post office. Is it to be a national service or a national joke?

Big business has, to some extent, accommodated itself to the new situation created by the rotating strikes and retaliatory lock-outs. Alternative means of communication have been put to such extensive use that the post office has quite probably suffered the permanent loss of much of its volume.

Small business and the individual do not have quite the same ability to get along without the regular mail service. If they must find other ways of obtaining the service that the post office once provided quite dependably, it would only be fair if the government would let them know this.

As Executive Chairman Saulnier remarked at his City Hall press conference last week, perhaps Ottawa is experimenting with the idea of doing away with the post office. The public is entitled to know what is going on. At this point, the statement would have to come from Prime Minister Trudeau himself if it is to carry the necessary weight and conviction.

Does the government seriously intend to maintain a postal service? If so, has it reached a firm conclusion that the post office must pay its way? Could anybody outside the cabinet venture to answer these questions with any confidence? Does the cabinet know? Will the Prime Minister please tell us?

Capital Idea

Calgary Albertan

British Columbia Premier W. A. C. Bennett will never lose marks for beating about the bush. In fact, he seems so much like the monarch of all he surveys at home, many Canadians have almost come to accept the view that B.C. is another country. Just to let them know that he hasn't been ignoring national problems, Mr. Bennett has come forward with his own modest proposal to promote Canadian unity — or something: Put the capital in the middle of the country.

Excellent! His reasons have the breath-taking simplicity we have come to expect from him: Land is cheaper and premiers flying to periodic get-togethers of the sort they had in Winnipeg last weekend would "meet in the centre."

What are we waiting for? A public spending program of this magnitude could revive the economy (because, even if land is cheaper, a lot of building will have to be done to fit Ottawa's functions around the junction of the Red and Assiniboine Rivers). Naturally, too, part of the government plant should be put in St. Boniface for the same reasons the National Capital now embraces Ottawa-Hull. Yet, Mr. Bennett's plan has the advantage of allowing recognition of the bilingual nature of the country without involving the special problems associated with Quebec.

Why did no one think of it before this?

FROM CALGARY — By JAMES H. GRAY

Heating an Explosive Gas Line Issue

IT has been hot enough lately without having a constitutional conference heating up political tempers. But as soon as the figure filberts get through computing the cost of a natural gas pipeline from Alaska to the States via Canada, the thorniest of all confrontations will be in the works. Involved in this imbroglio will be not only 10 Canadian governments but the United States Government and Alaska as well. At the moment, give or take a handful of assumptions, the facts are these:

Gray

- The oil industry is beginning to think the big thing in Alaska is not the oil but the natural gas discoveries, for which an almost unlimited demand is developing stateside. The only way in which this supply can be moved to market is through Canada.

The problems facing the industry in getting its oil to market are both herculean physically and outrageously expensive. And some of the toughest problems have not yet been tackled. One is how to get the oil into the tanker Manhattan if it eventually demonstrates the feasibility of tankers in the northwest passage. The shallow continental shelf extends 10 miles from shore. So some sort of 10-mile long loading line must be invented to span the gap over the shifting Arctic ice to tanker anchorage. The cost odds clearly favor the overland pipeline route to the south, but that project is stymied by permafrost and ecological difficulties.

Natural gas is different on all counts. There is no technical problem about snaking a line along the coast from Prudhoe Bay to the Mackenzie river. At the demand end, the gas consumers foresee a serious shortage of supplies ahead. The mainland oil producers want neither Canadian nor Alaskan oil cutting into the lucrative markets. Nobody knows how much gas there is in Alaska. But there will be a market for all it can produce when it can get it to market.

There is only one way in which eager buyers can get together with eager sellers — through Canada. But how through Canada? Into the Trans-Canada system for the eastern market or into the Westcoast system for California? Or both?

Impact On Provinces

Whatever the ultimate decision, it will have an economic impact on Alberta, British Columbia or both. And it will be made in the United States in the negotiation of take-or-pay contracts between buyers and sellers. Then when the deals are made they must be approved by the Federal Power Commission in Washington as to prices at both ends coupled with pipeline tariffs.

Somewhere down the line the conflicting interests of Ottawa, Edmonton, Victoria and even Regina have to be reconciled with decisions already made in the United States. The Canadian segments must be approved by our National Energy Board, and how does it get into the picture if Alberta is involved?

The Alberta Government 15 years ago set up a provincial natural gas transmission monopoly to keep the Canadian government's hand off its natural gas. No export pipeline is permitted to pick up its gas at well heads in Alberta. It can only take delivery from Alberta Gas Trunk Lines at the borders.

The Alberta government naturally wants Alberta's trunk lines to carry Alaska gas through the province. If it does, how does it prevent the Alberta system from coming under the complete control of the National Energy Board? If that happens will the National Energy Board eventually become the price czar of Alberta gas? That would make the interests of the Alberta government, as owner of the natural gas reserves, subservient to a federal government board. From its history, there is no way Alberta would yield on that sort of issue.

More Flexible in B.C.

British Columbia might not be as rigid in its attitude. But would the American banking houses put up a couple of billion dollars worth of other people's money for a project that could be destroyed by the whim of a provincial government? And how would Alberta react, as owner of Trans-Canada's future gas reserves, if that company decided to short circuit its segment of the project around Alberta and through Saskatchewan?

Delays up to two years have been encountered getting relatively simple projects through Washington and Ottawa agencies. In those cases, the projects had the support of Canadian provinces. How long will it take Ottawa and Alberta to sort things out with Trans-Canada and Westcoast Transmission so that they can all be comfortably placed in a constitutional bed together?

When one recalls the intransigence of Alberta when Alberta Gas Trunk Line was invented, and the uproar over Trans-Canada, it is clear that decisions will not come easily in Canada. Then will the government of the United States permit a group of foreign governments to hold a whole handful of veto rights over its most essential source of energy? To ask that question is surely to answer it.

DENNIS THE MENACE

Looking Back

From the Times of August 14, 1910:

London — Florence Nightingale, the famous nurse of the Crimean war and the only woman who ever received the Order of Merit, died suddenly on Saturday afternoon at her London home. During recent years, owing to her feebleness and advanced age, Miss Nightingale had few visitors. In May she celebrated her 90th birthday. She was the first woman to follow a modern army into battle as a nurse, and in the Crimean War gained the title of "Angel of the Crimea."

'Elite' Nations Poor Watchdogs

By CLAIRE STERLING

ROME — To prevent a world wasteland, what we need is a watchdog, George Kennan has suggested in the quarterly *Foreign Affairs*; and since "the devastation of the environment is primarily, though not exclusively, a function of advanced industrial and urban society — logic suggests that it (the watchdog) should be a small group of leading industrial and maritime nations."

Logic may indeed suggest this to some of us, but not to those who happen not to live in a leading industrial or maritime nation.

●

While the countries we rich ones speak of tactfully as under-developed (UDC) may not devastate the environment as much as developed countries do, they don't enjoy the lucre that comes of these practices either.

The worst offenders against nature are the countries most overfed and glutted with consumer goods, whose personal incomes rose an average 300 dollars last year. The UDCs are rarely glutted with anything and the rise in their average personal incomes amounted to $10 last year. When it comes to choosing between yet another devastatingly dirty factory and cleaner air or water, therefore, what's good for the United States or Sweden or Russia is not necessarily good for Ceylon or Kenya or the UAR.

Furthermore, the UDCs are not all that guiltless about nature. Their kind of devastating may have to do less with industry than agriculture. But inasmuch as only 2 per cent of the earth's surface is cultivable and the planet's population is going to double in three decades, they can do a lot of damage all the same.

The fact is, though — and it is a pertinent and scandalous fact — that the worst sins of this kind are perpetrated on the advice of those leading industrial nations Mr. Kennan is talking about.

In an admirably succint report to a conference near Washington on development a couple of years ago, an international conservation expert observed that "several aid-granting organizations were involved in destroying some renewable natural resources," especially through such favorite projects as drilling bore holes for cattle, constructing dams, eliminating tsetse fly, developing large-scale irrigation.

At worst, he said, "such programs have accelerated the spread of deserts, put formerly stable mountain or desert areas permanently out of production, lowered the basic productivity they tried to raise and thus created poorer living and feeding conditions than existed before the aid commenced." The errors were in fact of such magnitude, he noted, as to "make one wonder sometimes how any developing country can seriously consider requesting large scale assistance programs."

●

Apart from the advanced nations' questionable wisdom in these matters, their belatedly virtuous concern about purifying air, earth and water is already imposing unequal hardships on the poorer African and Asian states. Kenya for instance, has been talked into such an exemplary policy for keeping its rivers clean that a foreign firm preparing to invest a considerable sum for a large factoy there has balked at the extra cost and gone elsewhere.

Stories like this are too easily come across, and might soon reach a high point of drama in regard to DDT. Many of us have heard all about this wicked chemical compound, and how many thousands of tons of it now permeate the air and the land, underground springs, rivers and oceans.

Nevertheless, DDT has saved millions of lives in malaria-ridden countries and millions if not billions of tons of food crops in tropical climates where preying insects luxuriate. It is cheap: any other effective pesticide on the market costs at least five times as much. It is simple enough for an illiterate peasant to handle. And it is comparatively harmless to human beings — compared at least with a killer like parathion, which murders at the touch.

Supposing Mr. Kennan's watchdog nations should decide to ban DDT the world over. What can be used to save the world's already inadequate food crops, a third of them lost to insects even with the use of DDT? Who is going to pay five times as much for parathion or something equally costly and lethal in India, Pakistan, the Phillippines?

●

Who would compensate these farmers for the produce they might still try to save with DDT, stricken from the permitted entry list of imports by the rich industrial nations? Would these richer nations care to make up the difference?

This is not merely or even primarily a question of charitable interest or compassion. Since the starving half of the world's population is tending to multiply three times faster than the well-fed half, the well-fed are going to be heavily outnumbered — the figures go into billions — by the year 2000. Every bushel of wheat less that is grown by then will make another ravenous enemy.

Who among us, counting our calories and watching our cholesterol count in the world's advanced industrial and urban society, would like to live in permanent siege under these conditions?

This is not to say that DDT shouldn't be banned, or that sophisticated industrial nations shouldn't accept their rightful environmental responsibilities. It is simply a reminder that elite decision-making, especially in a field so immense, is at best a dubious and at worst a decidedly dangerous business.

(The Washington Post)

The mark of developed country

More About Stanfield: He Does Have Problems

By DOUGLAS FISHER

OTTAWA — There was so much morbid defeatism in what I wrote Thursday about the creaking style and methods of Robert Stanfield that it may embitter loyal Conservatives.

This bothers me less than that others less partisan would think me unfair to this decent man. In redress, well perhaps to redress — I want to identify some of the difficulties Mr. Stanfield faces as a Conservative.

Rubbery Liberals

Political strategy and warfare can usually be reduced to two elements, personalities and issues. Mr. Stanfield as I argued Thursday loses badly on the personality score compared, say, to Pierre Trudeau or John Diefenbaker. He hasn't the charisma, the flair, the tricks, the impact.

What about issues elsewhere?

Dalton Camp has taken joy recently from the rubbery condition of the liberals and liberal ideology in the U.S. He's taken with the analysis that for several decades a conservative bent in Americans will reject the liberals in favor of ordinary cautious centre-of-the-road men like Nixon. Mr. Camp hasn't transferred this analysis to Canada where it would seem to make the future bright for Robert Stanfield.

It can't be done except wishfully in daydreams because a different political system, much different traditions and the Liberals sprawling left and right of centre, make it foolish.

Fragmented Support

More particularly, Mr. Stanfield has a fragmented and uneasy set of supporters scattered across Canada when he gets down to identifying issues and his party's policies on them.

A good example is provided by his uneasiness over the White Paper on Tax Reform. Crudely put, the Benson proposals are most attractive to the populist concerned over the little people, the ones who will be taken off the tax rolls or have their deductions for tax reduced.

On the other hand, the reforms in the corporate area which affect high-income citizens have stirred the economic elite. Mr. Stanfield has tried to run with both groups. He has demanded the withdrawal of the proposals because of their unsettling consequences for business and the infinite damage they will do to our free-enterprise system. He has also claimed that he'd give an even better deal to the under-privileged with low incomes.

The similar split has plagued the Tory leader over the guaranteed annual income proposal he took up so gingerly. Some conservative-minded men enthuse about the guaranteed annual income. They see it wiping out the whole elaborate welfare bureaucracy.

Others are appalled at the concept so sure to subsidize the lazy and improvident elements in society. Some Red Tories see the plan as the natural evolution to complete a jerry-built welfare system.

We heard all three attitudes last fall at the Conservative Thinkers Conference. It is not clear yet whether the party is for or against the idea. Why such doubt? It's the varied composition of the interests and beliefs to be found in those who claim the Progressive Conservative Party as their own.

Five Groups

Most of the core support for Mr. Stanfield's party is found among the following five groups:

Firstly, the bed-rock group is the one whose members remember the British connection, the Crown, the Monarch, the traditions of the military. They are the lineal descendants and the spiritual heirs of both the United Empire Loyalists and the glorious revolution.

This strength seems to be declining as death and a changing-age pattern in the population blends with a surge of nationalist feelings and Britain's decline from world leadership.

Secondly, there has been a consistent belief among many backers of the Tory party that it stood four square for free enterprise and against creeping socialism, expanding bureaucracy and interfering government. These Tories are the equivalents of the hard rocks who back the Republicans down the line in the United States.

Marcel Lambert, George Hees and and Lewis Brand are representative of this interest in the Stanfield party. Unfortunately, in two of the booming provinces this theme has been taken over effectively by the Social Credit.

Thirdly, there's the populist core group in the Tory party with which John Diefenbaker identified and brought along.

Know-Nothings

These are the people in the know-nothing and greenbacks and "raise less wheat and more hell" traditions, the little people, the fellow Canadians who trusted John who don't want anything fancy and intellectual but do want a folksy leader and attention from him to their immediate concerns. There are scads of such voters left in Canada, but Robert Stanfield doesn't qualify as a messiah to them.

Fourthly, there's a smattering of Conservatives in the Disraeli-Salisbury traditions. They have an organic view of society. They are their brothers' keeper. They are predisposed to reform out of a deep concern over poverty and exploitation. David MacDonald and Gordon Fairweather in Stanfield's caucus fit this category. They seem strange fish, these Red Tories, few in number and derided by many of their colleagues.

Lastly, there are the practical, eager young people who might opt for the Tories, thinking this way sooner or later the Conservatives must come to power. They are the alternative. The Liberals have been so successful that few of these people are coming to the Conservatives and in any case they bring little in the way of policy, ideas, or issues, only willingness to work in organization.

Can't Be Forthright

If these are the various bases on which the Conservative Party rests, the reasons why Mr. Stanfield cannot be forthright and ideological on issues and program are understandable.

He hasn't the means in himself to play the personality game. He hasn't a unity in the interests ranging behind him to allow the clarity and appeal of a program built around great issues.

A Kind of Gratefulness for Life

Notes on a tour of Walter Reed General Hospital, where nearly 800 wounded veterans are patients:

By MICHAEL KERNAN

In the long white brick corridors, many times repainted, a constant flow of people. Far ahead, crossing an intersection, a man is wheeled past on a gurney, his fingers interlaced behind his raised head. Nurses, visitors bearing flowers, men in the ubiquitous blues manoeuvring wheelchairs, one-legged men on metal crutches, an orderly in ragged but clean whites patiently guiding a single cigarette butt down the hall with a giant pushbroom Sign on a trash bin: "Smoking is discouraged."

★ ★ ★

In Ward 35, James R. Johnson, 20, is chatting with friends across the aisle about the Cobra, a helicopter gunship that literally fires a stream of lead, 6,000 rounds a minute.

"Charlie don't have a chance. His stuff is bad," he says. "Cobra runs down a football field, it can put a bullet every six inches."

His right leg is pinioned in an open traction splint a few inches off the bed. The foot-long scar on his right thigh (sniper fire, Cambodia) sinks in almost to the bone.

"Musta been a rookie got me, he didn't do much of a job."

His bed frame is covered with get-well cards including one from the Young Women's Missionary Society of Weeping Willow Church in Charlotte, N.C. Overhead is a large yarn picture in a wood frame, a country scene with a well. Johnson finished it in a week, which he claims is the all-time record.

There are 45 patients in the ward, each bed is a little world, a clutter of cards, puzzles, books, styrofoam water pitchers, oranges, apples and portable TV sets. A man named Paul Revere Smith of Falls Church, Va., got people to donate 300 sets. Most of the sets are on, and in front of one — on which a pretty girl is talking animatedly about men's hair spray — a slight youth dozes on his side. He has no feet.

At the far end of the ward, four men silently watch Lucille Ball making faces at an Indian chief in pulsing color on a large console. Chessmen are scattered on a table. Beds fill the day rooms adjacent to the ward, because there are more than 2,000 patients in the 1,650-bed hospital. On a chair lie the current Newsweek and a metal arm brace.

A double amputee, his legs gone above the knees, swings himself neatly out of bed and into a wheelchair. One of the men strolling by wears a sweater that shows Grant Wood's painting "American Gothic' and the legend, "Make Love, Not War." Someone has inked a peace symbol on his bedstead, and on the sole of a plaster foot cast is written "tickle."

★ ★ ★

"All but a few are orthopedic," says deputy public affairs officer Louis F. Arrants Jr. "We get them home much sooner than before, as soon as the wound is closed and they can move around. Some of them get here as little as three days after they're wounded. It's amazing. A 'copter brings them to a M.U.S.T. inflatable hospital in the combat area, and there they are given definitive medical care — definitive, not just first aid. That's where lives are saved. Most of them go to Japan after that, and then here."

There is one triple amputee at Reed, no quadruple amputees. Reed's army centre specializes in orthopedics, but two-thirds of the patients in the entire complex are service dependents with the various ailments that a general hospital handles.

"People say there are more mutilated in this war. What's happening is that we're saving more lives. Men who wouldn't have been alive in the other wars. There's a kind of gratefulness."

(In the burn centre in Texas, Arrants adds, the most damaged victims of both sexes lie in the same ward, naked because they cannot bear to have so much as a sheet over them. They are too disfigured for their sex to be determined at a glance.)

★ ★ ★

Robert Boyer, 20, who has a severe leg wound, argues about the minimum combat age with his neighbor, Francis X. Haubner, who stepped on a mine and lost his right foot, temporarily lost his sight and got his left leg and hands pocked with shrapnel. Haubner was hit just a month ago. He had been in Vietnam two months. He used to work in a foundry in Woburn, Mass., but he isn't going back because it was too noisy and dirty. Now he is waiting for his artificial foot.

★ ★ ★

Outside on the porch, a man sits on the railing with his crutch beside him. His jacket is slung over his front to hide his one-leggedness.

★ ★ ★

A new mother waits in a corridor with her baby, its tiny hand grasping her index finger. A girl is trundled by on a gurney, holding up her plasma bottle and laughing at something the orderly has said. Muted voices. The clatter of dishes. TV laughter, interrupted regularly by a crack of static from an IBM machine somewhere.

★ ★ ★

In the officers' ward there are some private rooms ("We find the men don't care for them") and at the end of the hall an 8-bed section, the snake pit, famous from Seoul to Saigon for its illegal champagne parties and its swashbuckling residents, who seem to pass on its aura by osmosis. Its name is written in glittering letters over the lintel.

Four of the patients sit around a table playing five-card stud with puzzle pieces for chips.

"We're all kinds," says Pete Malphrus, the dean of the snake pit after 2½ years (an automatic weapon shattered the bone below his right knee), "warrant officer to major. One's an aviator, one's an engineer, one's a doctor" — he waves at a companion, Lawrence Demeo, gets a muttered answer, "—and one's a farmer. A farmer?"

Laughter. "Armor. I said armor."

Demeo, with both legs in casts, says he was with the 173rd Division, which pioneered in pacification work. It was a success, he says, but it's hardly mentioned in the press any more. About half the men in the ward don't plan to stay in the service, which is far less than average. The oldest is Puerto Rican Fernando L. Rosario, 30, who survived the 1969 Tet offensive without a scratch, returned to the States and was on his second Vietnam tour when a mine caught him just after the Christmas Day truce. He lost his right foot.

"I've been training with the device," he says. "I can stay on it eight hours a day now. Fits right under the kneecap, molded over the tendon. You put a wedge in at the top and it stays on. No straps."

A tall, rangy patient with a bandage patch between his eyes stalks in and joins the game. His shirt is draped over his left shoulder. The left frontal lobe of his skull is sunken in, and a neat scar runs over the top of his shaven head from ear to ear. The middle finger of his right hand is missing, and the tip of the index finger looks chewed and ragged.

He moves with the authority of a big man. Fishing a 5 dollar bill from his pocket, he deftly plucks up some puzzle pieces with articulate fingers. Someone tells him to hold up on the money and he drawls, "If this is for funzies, I'm going back to bed." The shirt falls from his shoulder. His left arm is a bandaged stump six inches long.

The others are discussing what they will do when they get out of the service, and he says harshly, "I'm gonna get a job pushing a broom in the PX. You can put a broom under a stump." Everyone laughs, a short, harsh laugh.

★ ★ ★

Outside, visitors and convalescents stroll about in the sultry afternoon on beautifully landscaped grounds. Under a young sycamore, a youth wearing blues but no wristlet lounges in the shade. He takes off his shoes and socks and dreamily swishes his feet back and forth through the long grass, wiggling his toes.

(The Washington Post)

ARD LEA COURT

31 New and Attractive Strata Units

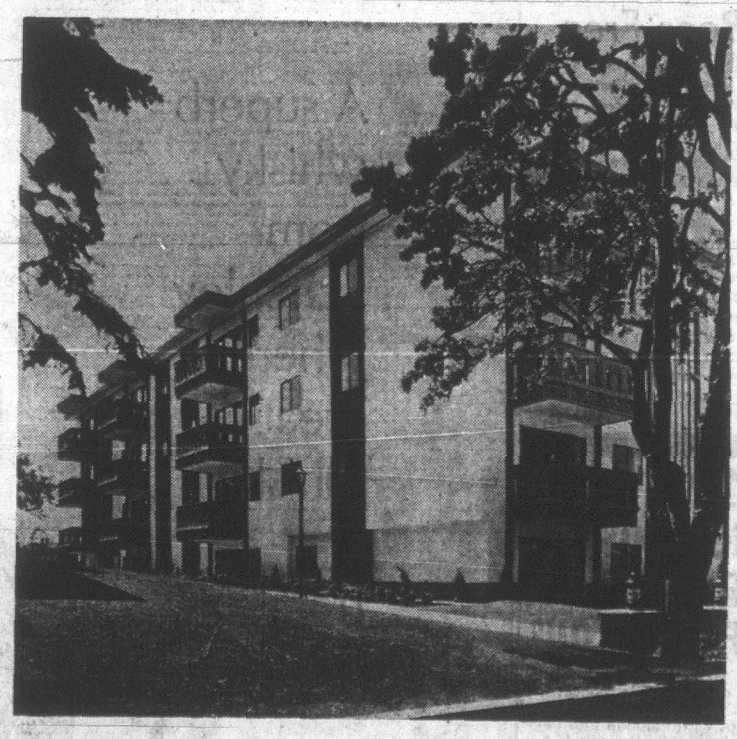

On the Corner of Michigan and Oswego —
Near Parks, the Sea and Victoria's Beautiful Inner Harbour

- Spacious, fully equipped suites
- Easy financing available
- Your home may be taken as trade

OPEN TO VIEW, Saturday 1:30 to 7:30 p.m.
Weekdays 2 to 4 and 7 to 9 p.m.
And By Appointment

EXCLUSIVE AGENTS
BOULTBEE, SWEET REALTY LIMITED

737 Fort Street Phone 388-5561

POLICE COURT

A 20-year-old man was sentenced to one year definite and 18 months indefinite Thursday in provincial court after Judge William Ostler read a presentence report.

Brian James Tucker, of 1551 Arrow, appeared for sentence on a charge of possessing heroin.

He was told by Ostler he was being sentenced to the term at Oakalla with recommendation for transfer to Haney because it would provide an opportunity for rehabilitation.

Court was told Tucker was a heroin addict.

"No judge or magistrate can see a young man like you addicted to a vicious drug like heroin without feeling sympathy," Ostler said.

"By yourself you can't get out of it, that is clear. The time is now to try to save you from a wretched short life of degradation."

"The tragedy of this report is that you have potential . . . This is the chance, the opportunity to break out of this."

Wendell Aakre, 28, of 1915 Laighton Road, was fined $400 on a charge of possession of marijuana.

He was arrested August 5.

The prosecution asked for a heavy sentence because it was alleged Aakre's age left doubt that he was experimenting with the drug.

"You mean you have to be young to experiment?" Ostler said in rejecting the request and opting for the fine.

★ ★ ★

Patrick Corneille, 36, of 4082 Raymond, was fined $300 on a charge of impaired driving. He was arrested July 31 with a blood-alcohol reading of .15 per cent.

Postmen Apologize

HANEY (CP) — Twenty-two postal workers here who oppose their national union's policy of rotating strikes have apologized to residents for an interruption in mail delivery service this week.

The Haney Council of Postal Unions placed an advertisment in the weekly Gazette, published Wednesday, saying it regretted the interruption, which happened Monday when union members from Greater Vancouver picketed the local post office.

The Haney mailmen had voted overwhelmingly against taking part in rotating strikes, although they have said they would join in any countrywide strike. But they did not cross the picket line Monday.

500,000 Bees Free

TITUSVILLE, Pa. (AP) — Some of an estimated 500,000 bees set free by a traffic accident were settling into new homes today.

L. Rodney Stewart was hauling the bees in 100 hives on a truck Thursday. He lost control and the vehicle struck a utility pole in this northwestern Pennsylvania town.

Stewart, owner of Stewart Honey Bee Products Co. set out new hives in an effort to reclaim his swarms. Observers reported his action was at least partially successful.

DOES THE HIGH COST OF DYING OFFEND YOU?

Are you one of the thoughtful ones who is concerned that your relatives may be swept with emotion into paying hundreds too much for your funeral, when such money could be put to far better use among the living? Are you disturbed by costly caskets, displaying of remains, etc? Would you like to sit down in complete privacy with a form we will mail you, and record NOW exactly what type of funeral or memorial service you would like . . . whether you wish friends to send flowers or donate to a charity of your choice . . . whether you would like to donate your eyes or other tissue to help the living? Would you like to see MAXIMUM funeral costs in print, instead of MINIMUMS? Then get our folder. This is not a society for the poor. It is a society for the THOUGHTFUL . . . in all walks of life.

Write to: Dept. C/T
MEMORIAL SOCIETY OF B.C.
P.O. BOX 888, VICTORIA
Serving the Lower Mainland, Vancouver Island and the Peninsula. Over 30,000 members.

DOLLY HUGHES AND STUDENT
. . . 'open wide, please'

Riding Clinic Set Next Week

Vancouver Island's western horsemen (and women) will have a chance to brush up on their riding skills during a six-day riding clinic in Victoria next week.

Clinic instructor is Miss Dolly Hughes, instructor of equitation and horse management at Washington State University in Pullman.

Miss Hughes is well known throughout the northwest for her equitation, rodeo and 4-H clinics in Washington, Idaho, Montana and Calgary.

Miss Hughes said the main emphasis during the clinic, which runs from Monday to Saturday, will be on "combining methods for preparing the horse and training the rider for show. We'll stress rider control of the horse."

Enrollees will be divided into groups according to ability. In addition to intensive riding sessions, they will take part in discussions of anatomy as it affects the horse's performance, ground training of weanlings, yearlings and two-year-olds, equipment and show ring etiquette.

TWO SESSIONS

There will be two sessions per day, one in the morning at 10 at Parkside Stables, 1533 Ash Road, and one in the evening at 7:30 at Deerleap Farm, 736 Pears Road, Metchosin. Enrollees will choose time of session preferred.

Sponsors of the clinic are Mrs. Kay Lees, 4003 Bow Road, and Mrs. Dale Caldwell, 4822 Townsend Drive. Thirty riders will be admitted, and there are still some openings. Interested persons should contact either Mrs. Lees at 477-4727 or Mrs. Caldwell at 479-2401.

All riders for both sessions will attend at 7:30 p.m. Monday for introduction, discussion and demonstration at Deerleap Farm.

There will be no class Monday morning.

Sands
Your Community
Funeral Chapels
Dedicated to Service
Victoria
388-5155 388-5156
383-7511
Sidney
656-2932
Colwood
478-3821

Ford CORTINA

COME IN!
for a CLOSER LOOK
FROM ONLY $1987
British Car Centre
YATES AT QUADRA—384-5555

A superb whisky from Schenley where great whisky is a tradition.

From a blend of the finest ryes . . . long aged for smoothness . . . comes Tradition — the gentle whisky your good taste will appreciate.

Schenley
TRADITION
RYE WHISKY

A PROUD PRODUCT OF CANADIAN SCHENLEY DISTILLERIES LTD

This advertisement is not published or displayed by the Liquor Control Board or by the Government of British Columbia.

STEWART & HUDSON

BUILDING SUPPLY CENTRE

Largest Selection at Lowest Average Prices

COMPARE! COMPARE! COMPARE!

REPEAT OFFERING!

COME IN AND COMPARE!

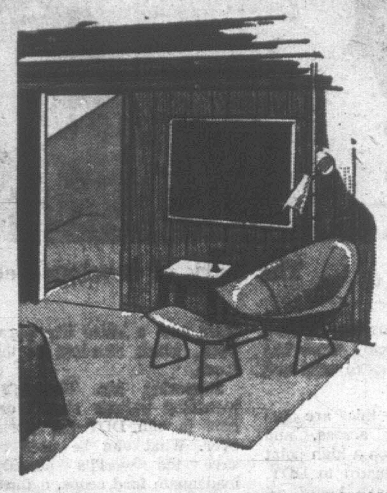

OZITE
INDOOR-OUTDOOR CARPET

There's No Need to Buy Lino When You Can Buy Carpet at This Price

Can be used indoors and outdoors, this carpet breathes and is completely rot-proof. New type latex back, can be laid over concrete, plywood and most other types of surface.

Easy to cut, stick down with multi-purpose adhesives or use double-face tape. All 12" wide. Excellent color range. SALE, sq. yd. ---------- 2.87

Also on sale in rubber-back type at special price. SALE, sq. yd. ---------- 3.69

FREE DO-IT-YOURSELF INSTRUCTION SHEET ON HOW TO LAY INDOOR-OUTDOOR CARPET.

100% NYLON CARPET
WITH JUTE BACK

Equivalent carpet sells for 50% more in Victoria today — don't be fooled — COME AND COMPARE.

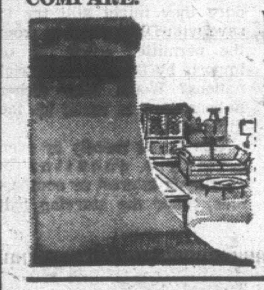

Warm colours: gold, red and brown tones. Continuous filament, hard wearing, part of an apartment order. 12' wide.

Sq. Yd. 3.99

FOAM UNDERCUSHION

⅜" thick poly foam carpet underlay. Soft, resilient, moth proof. 6' wide.

Full Roll—50 yds. Sq. yd. ---- 79¢
Cut Lengths Sq. yd. ---- 89¢

Easy to Lay—Just Staple Down

For do-it-yourself installers we stock "smooth edge", "Nap-Lok" double face tape. All types chrome binding, carpet latex. Wide range of adhesives. Our competent applicators will install for you at competitive rates.

LUXURY NYLON
SHAG CARPET
WITH JUTE BACK

- Dense pile of 100% nylon. 12' wide.
- Part of carload shipment—brought in for an apartment.
- Two-tone colours include — Rust, Dark Gold and Green.

7.49 SQ. YD.

PLAZA
HEAVY-DUTY CARPET

It's approved for heavy traffic areas in hotels, offices and stores. 100% nylon with 34-oz. Hi-Density foam backing. Believe it or not, but it has approximately 128,300 tufts per square yard!

Surplus from a commercial job. Harvest gold only. SALE ---------- 7.49 SQ. YD.

SUN DECK COATINGS

Large selection at Stewart & Hudson—come in and consult the experts.

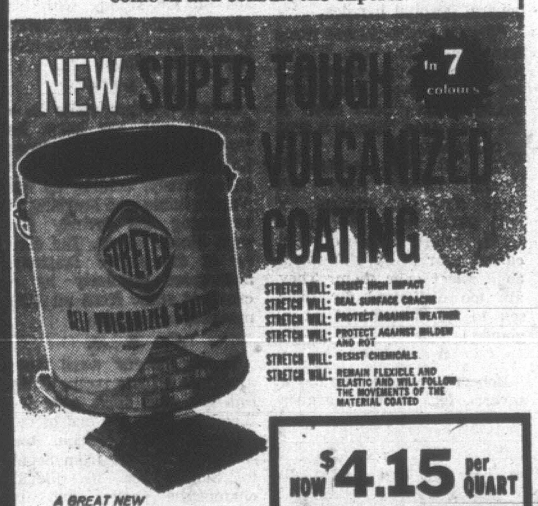

STRETCH TEX

A trowel on, self vulcanizing coating with resin content to produce a hard-wearing resilient textured surface for sundecks and other walking areas.

1 gal. 13.95 5 gal. 66.97

PLASTIC ROOFING

For patio, carports, windbreaks and sundecks.
Corrugated in white, green, yellow.

26" x 72" 1.49
26" x 96" ---------- 1.99
26" x 120" ---------- 2.99
26" x 144" ---------- 3.49

PV Hardboard Bargains

Tough, smooth, paints easily, low cost. Use on walls, ceilings and floors. Easy to cut. Factory seconds.

4'x8'x⅛" Per Sheet 1.39
4'x4'x¼" ------ 89¢
4'x8'x¼" ------ 1.99
4'x8'x⅛" Tempered ------ 1.79

PARTICLE BOARD SALE

Famous K3 board in off-sizes at BARGAIN PRICES

4'x8' - 7/16 SALE ---------- $2.97
4'x8' - 9/16 SALE ---------- $3.47
4'x8' - 11/16 SALE ---------- $3.97

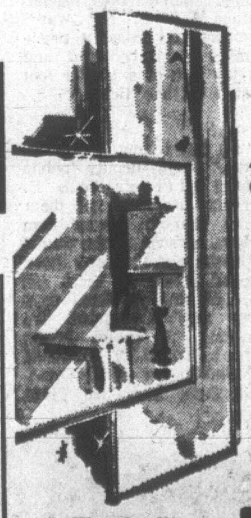

MIRRORS!
MIRRORS!
MIRRORS!

42" x 28" Crystal ------ 11.99

CRYSTAL
16"x24" Crystal ------ 3.99
16"x48" Crystal ------ 7.88
24"x28" Crystal ------ 6.99
36"x28" Crystal ------ 9.99
50"x28" Crystal ------ 13.99
60"x30" Crystal ------ 19.99

PLATE
16"x24" Plate ------ 5.49
16"x48" Plate ------ 10.99
36"x28" Plate ------ 14.99
42"x28" Plate ------ 17.99
60"x30" Plate ------ 26.99

- Fine Quality
- Below Wholesale
- Direct Imports from Belgium

Prices Effective in Victoria until Aug. 22nd.
Open 7:30 a.m. to 5:30 p.m. Daily, including Saturday
400 BLOCK GORGE ROAD EAST — PHONE 386-3211

STEWART & HUDSON ltd.

Europe Still Needs NATO To Keep Peace

By CARL HARTMAN

BRUSSELS (AP) — Now that the Soviet Union and West Germany have promised not to use force against one another, some people are sure to suggest that there no longer is any good reason for the North Atlantic Alli-

Analysis

ance—that the chief danger of a European war has disappeared.

This kind of talks gets no support at the headquarters of the North Atlantic Treaty Organization outside Brussels.

NATO officials are not commenting officially; the private view generally is that the treaty helps relax tensions but does not mean the allies can let down their guard.

NATO diplomats believe that the treaty only became possible because West German Chancellor Willy Brandt's foreign allies were firmly behind him.

The point of the Atlantic Alliance, as these diplomats see it, is that North America and Western Europe must depend on one another for defence, not against the comparatively mild policy today of the men who rule the Soviet Union but against any shift to a new aggressive policy that those men or their successors might make. Weakening the Atlantic Alliance might encourage such a shift, they think.

NO TROOP CHANGES

"You still have the same configuration of troops in central Europe," said one NATO diplomat, "and that obliges us to have something comparable."

He and his colleagues argue that because the Western Allies have held together for the 21 years of NATO's history, Soviet leaders have seen that aggression would be futile. The diplomats think no quantity of treaties can match the effectiveness of united defence in preventing war.

Nevertheless, support can be expected to grow for the idea of talks with the Russians on a new system of security for Europe. At the end of NATO's last big meeting in Rome nearly three months ago, success in the Soviet-West German negotiations was mentioned as one of the first steps toward such a conference.

Another recent step in the same direction has been the first Soviet indication of willingness to talk about reducing the number of troops in Europe.

But the governments in the alliance are likely to insist, as Secretary-General Manlio Brosio did in a recent speech, that any new system will have to be worked out with the support and participation of NATO.

Indians To Lecture At Malaspina

DUNCAN — Cowichan Indian band members will lecture at Malaspina College this fall, Cowichan Chief Dennis Alphonse said Wednesday.

At a meeting between the band's education committee and two Malaspina College teachers, Kevin Roberts and Ken Baxter, it was decided that Indian lecturers would teach evening classes at Nanaimo.

Alphonse said he had a group of people lined up to teach courses in Indian tradition and contemporary history with emphasis on the Cowichan band.

Following is a list of courses and instructors from the Cowichan band: the history of the Cowichan band, Ellwood Modeste; Indians and Education today, Mrs. Dennis Alphonse; ceremonial dances, Abel Joe; assimilation and retaining Indian identity, Ken Sam; band council, reserves and federal white paper, Dennis Alphonse; arts and crafts, Ray Peters; residential schools, Ben George; and Indian organizations, Ross Modeste.

WEATHER SYNOPSIS

Dry air in the ridge of high pressure over southern B.C. will give continued sunny weather to southern parts of the province. Afternoon temperatures will be a little warmer Saturday.

The cloud will thicken up today on the north coast though with a disturbance from the Gulf of Alaska and occasional rain is expected. This system will spread cloud into the central interior late today and it will set off showers there Saturday.

DOMINION PUBLIC WEATHER OFFICE
5 A.M. FORECASTS
Valid for 24 Hours

Victoria: Sunny Saturday. Low tonight and high Saturday 50 and 73.

Vancouver: Sunny Saturday and a little warmer. Low tonight and high Saturday 55 and 75.

East Coast: Sunny Saturday and warmer. Low tonight and high Saturday at Nanaimo 48 and 78.

West Coast: Mostly cloudy Saturday. Low tonight and high Saturday at Tofino 50 and 65; Port Hardy 50 and 60; Port Alberni 50 and 78.

TEMPERATURES

	Max.	Min.	Prcp.
YESTERDAY			
Victoria	69	54	Nil
Normal	67	53	--
ONE YEAR AGO			
Victoria	68	52	Nil
ACROSS THE CONTINENT			
St. John's	69	52	--
Halifax	78	64	--
Montreal	87	68	--
Ottawa	86	64	--
Toronto	83	61	--
New York	90	57	--
Thunder Bay	94	61	--
Winnipeg	96	65	--
Regina	95	50	--
Saskatoon	86	52	--
Medicine Hat	83	54	.05
Lethbridge	82	50	--
Calgary	69	44	Trace

★ ★ ★

TIDES AT VICTORIA HARBOUR

	Time H.M.	Ht. Ft.	Time H.M.	Ht. Ft.	Time H.M.	Ht. Ft.	Time H.M.	Ht. Ft.
14	06.50	.5	22.15	9.2				
15	07.35	.2	17.35	7.6	18.45	7.5	23.55	9.1
16	08.15	.2	17.15	7.4	20.09	6.9		
17	01.10	8.8	09.00	.5	16.15	7.5	21.09	6.1
18	02.15	8.4	09.40	1.2	16.30	7.7	22.09	5.1
19	03.25	7.8	10.15	2.3	16.50	8.0	23.00	4.2
20	04.30	7.1	11.00	3.5	17.25	8.3	23.55	3.4

TIDES AT FULFORD HARBOUR

	Time H.M.	Ht. Ft.	Time H.M.	Ht. Ft.	Time H.M.	Ht. Ft.	Time H.M.	Ht. Ft.
14	08.10	1.0	17.00	10.7	20.55	9.9		
15	00.45	10.5	09.00	.7	17.30	10.8	21.40	9.3
16	01.55	10.5	09.45	.6	17.50	10.8	22.35	8.6
17	03.05	10.4	10.35	1.0	18.10	10.8	23.25	7.5
18	04.20	10.1	11.15	1.8	18.35	10.9		
19	00.10	6.4	05.35	3.6	12.00	3.0	18.55	10.9
20	01.05	5.2	07.00	9.2	12.45	4.5	19.20	11.0

Edmonton	65	46	.44
Penticton	79	57	--
Cranbrook	78	51	--
Vancouver	68	52	--
New Westminster	70	52	--
Prince Rupert	59	52	.18
Prince George	64	40	--
Nanaimo	70	46	--
Kamloops	72	47	--
Revelstoke	70	45	.03
Fort Nelson	66	48	.13
Whitehorse	63	44	--
Fort St. John	59	46	--
Portland	76	54	--
Los Angeles	78	61	--

World temperatures: Rome 91, 59; Paris 85, 61; London 70, 59; Berlin 82, 57; Amsterdam 66, 61; Brussels 75, 55; Madrid 91, 64; Moscow 78, 70; Stockholm 61, 52; Tokyo 88, 74.

U.S. temperatures: Anchorage 58, 51; Detroit 90, 62; Las Vegas 107, 84; Phoenix 105, 84; Washington 91, 73; Honolulu 91, 78; Miami 86, 80.

CITY'S WEATHER RECORD

Sunshine, August	136.2 hrs.
Last August	115.3 hrs.
Normal (30 years)	134.7 hrs.
Sunshine, 1970	1,695.5 hrs.
Last year	1,619.4 hrs.
Normal (30 years)	1,547.0 hrs.
Precip., August	Trace
Last August	.18 ins.
Normal (30 years)	.19 ins.
Precip., 1970	8.55 ins.
Last year	9.42 ins.
Normal (30 years)	13.73 ins.

Sunrise, Sunset Saturday
(Pacific Standard Time)
Sunrise 5:07 Sunset 19:28

The Weather and You

By CARL RIBLET Jr.

Did you know that too much sun can do more than give you a burn that is painful and even dangerous? When exposure to the sun is enough to fry your tender skin it also may help to cause some severe stomach disorders.

What happens to give you a stomach-ache is that the sunburn starts up the machine in your body that produces an increased amount of gastric secretion. Severe overexposure to the ultraviolet light of the sun's rays may also produce inflammatory changes in your stomach. Your doctor will call it gastritis.

The indigestion you may get during a good case of sunburn is probably due to release of the substance called histamine. Besides being the cause of an increase in the gastric secretions in your stomach, sunburn can cause a constriction of your breathing tubes, which are the bronchi in your lungs.

Massachusetts Backs No-Fault Insurance Plan

BOSTON (AP) — A new state law will make Massachusetts motorists the first in the United States to be covered by a new "no-fault" system of insurance. But one insurance company says it won't continue writing auto policies in the state and more threaten to follow suit.

Gov. Francis W. Sargent signed the bill Thursday night, ending a long effort to change the 43-year-old compulsory liability insurance law under which the state's 2.5 million motorists pay the highest auto insurance premiums in the U.S.

The key feature of the no-fault bill requires that a driver's own insurance company reimburse him for medical bills and lost wages up to $2,000 regardless of who was at fault in an accident.

Suits for "pain and suffering" are ruled out when medical bills are less than $500, except for certain cases involving permanent physical damage. Persons whose medical bills and lost wages exceed $2,000 can sue for the additional amount.

Advocates say the no-fault plan should make lower rates possible because it will eliminate the costs of lawsuits for the amounts under $2,000.

To assure a reduction in premiums, the legislature added to the bill a requirement that all rates—liability, property damage, fire-theft and collision—be reduced 15 per cent.

Insurance companies, whose rates in the state have been frozen since 1967, say they are losing money and object to the enforced reduction.

Aetna Casualty and Surety Company said Thursday it would follow its promised policy of not writing new or renewed auto insurance in the state.

Prairie News

Test Considered

WINNIPEG (CP) — The possibility of testing Manitoba's public automobile insurance legislation in the Supreme Court of Canada has been advanced by the Insurance Bureau of Canada.

Harley B. Vannan, western advisory committee chairman of the bureau, said in an interview that Toronto lawyer John J. Robinette has been retained to look into the matter.

Vannan said that, contingent on Robinette's advice, the bureau might seek a supreme court test on the basis that the NDP government's bill overrides federal statutes allowing nationally-chartered insurance companies to sell auto insurance in Manitoba.

★ ★ ★

Jasper Visits Up

JASPER, Alta. (CP) — The number of visitors to Jasper National Park this year has increased by about 56 per cent from last year, park officials announced Thursday. Attendance from Jan. 1 to July 31 increased to 793,258 from 507,665 in the same period last year.

Vehicle traffic for the five-month period increased to 264,352 from 186,965.

★ ★ ★

Costs Prohibitive

EDMONTON (CP) — Improvements in television in northern Canada are still a few years away, according to Eugene S. hallman of Toronto, vice-president and general manager of the CBC English network. He told a news conference here Thursday that a satellite would improve the service, but would cost at least $50 million.

★ ★ ★

Supermarket Opens

STANDOFF, Alta. (CP) — A $30,000 co-operative supermarket was opened Thursday on the Blood Indian reserve in southern Alberta. A tribe spokesman said it was the first in Canada to be owned and operated by Indians. Profits from the venture will be split between the band fund and registered customers.

PICTURE PARADE OF HOMES

Where the Selection Is!

OPEN HOUSE
FRI., 4-6 – SAT., 1:30-4:30
2590 ARBUTUS RD.

CADBORO BAY — $29,000

Come in and see this attractive 2-bedroom home, in mint condition. Large sundeck overlooks treed lawn. Full basement, double garage.

EMILY MARMO 477-5720
Shirley Philps' Homefinders Ltd.
388-4401

OPEN HOUSE
FRI. — 7:00 to 9:00 p.m.
SAT. — 1:30 to 4:30 p.m.
4117 GLANFORD AVENUE

Attractive three-bedroom (fourth down) family home in popular area. Immaculate condition throughout. Cosy living room with fireplace. Dining room leading to bright sunny kitchen. Large professionally finished rumpus room down. Large lot with parking for camper or trailer.

"Ideal family home at reasonable price of $24,500"

Don't miss this one!

388-5451 (24 hrs.) DON CLARK 656-2898 res.
NATIONAL TRUST COMPANY, LIMITED

1749 HOWROYD AVE.
(Near SHELBOURNE ELEM. and UVIC)

WILL BE OPEN FOR INSPECTION
SATURDAY, AUG. 15 — 2 to 4:30 p.m.

and at any other reasonable hour by appointment. This multi-level dwelling offers almost 2,000 sq. ft. of lovely living space in as-new condition. Featuring:

★ 3 or 4 bedrooms, 1½ bathrooms.
★ Large bright kitchen with breakfast area opens to sundeck.
★ Heavy duty, luxury nylon carpet all rooms except bedrooms, kitchen and bath.
★ Professionally finished recreation room.

Vacant Possession — Move in Before Schools Open

A Brand New Listing—Just Call

384-8126 MR. GREENE 385-0795
PEMBERTON HOLMES LTD.
1002 Government Street

OAK BAY

OPEN HOUSE Saturday 1:30-5:00 p.m.
2513 WOOTON CRESCENT
(off Foul Bay at Carrick)

Quiet location, well placed for all schools, compact home of 3 BR's, 1½ Bathrooms, open stairway down to 4th bedroom and rec. room. Price **$32,900**. Early occupancy.

WILF DAVIS in Attendance
388-4271 or 658-5276
J. H. Whittome & Co. Ltd.
706 Fort St., Victoria, B.C.

3263 HENDERSON
OPEN HOUSE SAT. 1-5 P.M.

See this immaculate 3-bedroom lovely home. Comfortable, inviting. L-shaped living room and dining room, bright breakfast nook and eating area. Carport, full basement, beautiful long lot. See this early, by appointment. Must sell. Take advantage of the large 6¾% mortgage for the next 20 years.

You'll be proud of this one. Call Mr. K. MacFARLANE, 386-7545, Res. 384-7677, anytime.
ISLAND HOMES LTD.
2504 Douglas St.

SACRIFICE SALE

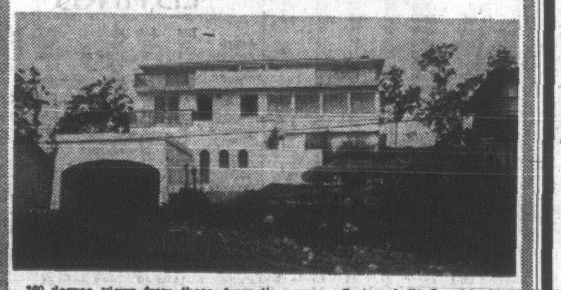

360 degree views from these dramatic rooms. Custom built Spanish design. Large swimming pool-patio area. Practically no gardening! Three bedrooms plus room for more. Dare to be a King and Queen **$67,000**

PHONE ME NOW . . .
MARIAN PRICE — 388-4401
Shirley Philps' Homefinders Ltd.

Mini-cruise to Port Angeles $3 return

Sail across the Strait of Juan de Fuca aboard the Princess Marguerite to Port Angeles. Enjoyable. Relaxing. Inexpensive. A mini-holiday! Take the children along . . . they'll have the time of their lives. Daily sailings.

Victoria — Port Angeles
Lv. Victoria 1:30 p.m. Ar. Port Angeles 2:45 p.m.
Lv. Port Angeles 3:15 p.m. Ar. Victoria 4:30 p.m.

For reservations and information
385-7771
CP Rail

Woodward's Best Value BUYS

CANADA CHOICE AND GOOD
Minced Shoulder
lb. 79¢

CANADA CHOICE AND GOOD
Minced Round
lb. 95¢

Fruit & Produce

NO. 1 IMPORTED
Cantaloupe
Serve with Woodward's Ice Cream ..... 5 for 1.00

B.C. GROWN
Green Beans
Fresh and Snappy, for canning or freezing ..... 2 lbs. 39¢

Stock Up Now

WOODWARD'S LARGE
Eggs
Direct from the Saanich farm ..... Grade A doz. 49¢

PURITY ALL-PURPOSE
Flour
20-lb. bag 1.19

WOODWARD'S AUSTRALIAN
Pineapple
Sliced, crushed, tidbits 14-fl.-oz. tins ..... 3 for 59¢

WOODWARD'S
Bleach
128 fl. oz. jug ..... 49¢

SUNRAY PURE
Strawberry Jam
48 fl. oz. tin 1.19

WOODWARD'S SPECIAL BLEND
Instant Coffee
6-oz. jar ... 79¢ 10-oz. jar ... 1.19

WOODWARD'S RICH
Ice Cream
3-pt. carton ..... 59¢

WOODWARD'S SUPREME
Soft Margarine
1-lb. tubs ..... 2 for 69¢

Oven-Fresh

WOODWARD'S OWN
Cinnamon Raisin Buns
6 for 35¢
(Bakery Service Counter)

Prices Effective August 14 and 15
Personal Shopping Only
We Reserve the Right to Limit Quantities

TORONTO MARKET TRADING

TORONTO CLOSING STOCKS
Distributed by CP
Toronto Stock Exchange—Aug. 14

Complete tabulation of Friday transactions. Quotations in cents unless marked $. z—Odd lot. xd—Ex-dividend. xr—Ex-rights. xw — Ex-warrants. Net change is from previous board-lot closing sale.

INDUSTRIALS

Stock	Sales	High	Low	Close	Net Ch'ge
A—B					
Abitibi	7251	57¼	6¾	7¼	+ ⅜
Abitibi Pfd	50	49¾	49¾	49¾	
Acklands	625	400	400	400	
Acres Ltd	4400	19½	19¼	19¼	
Acres Ltd pr	175	35¾	35¼	35¾	— ¼
Acres wt	z50	215	205	215	
A.G.F.M	2300	450	450	450	—30
Agra Ind	300	935	940	940	
Aimco Ind	3915	10¼	9¾	10¼	+ ⅜
Alta Gas T	10255	44¼	43¾	44¼	
Alta Gas p	50	90	90	90	— ½
Alta G D p	210	123	122	123	+ 1
Alta Nat	400	20	20	20	+ ⅛
Algo Cent	1 205	7⅞	6¾	6¾	+ ½
Algoma St	1640	12½	12½	12¾	+ ⅛
Alcan	7180	23¾	22¾	23¼	+ ⅛
Alcan pr	100	25¾	25	25¾	+ ¼
Almin 2p	z19	63¾	57½	70¼	—15
Anglo-cn	160	450	450	450	+15
Aquitaine	3750	3¹¹⁄₁₆	3⅝	3¹¹⁄₁₆	— ⅛
Argus	z40	14	14	14	
Asbestos	322	29	29	29	
Asco Ind	340	10	9¾	9¾	— ⅜
Atl Sug w	400	145	140	140	+ 5
Avco	z20	8	9	9	
Bahama	4500	30	30	30	— 1
Bank Mtl	3308	31½	14¾	15	+ ¼
Bank N S	4431	41⅛	39¾	39½	+ ⅛
Becker B p	100	6¾	6¾	6¾	— ¼
Belding w	400	240	240	240	—30
Bell Canad	5775	42¾	41¾	42¼	+ ⅛
Bell A pr	200	43¾	43¾	43¾	+ ¼
Block Bros	2735	320	310	320	+15
Bombrdier	z50	14½	14¼	14¾	
Bow Valy	2500	12¾	12¾	12¾	+ ⅜
Bramalea	2300	280	270	270	
Brascan	1019	12⅞	12⅝	12⅞	— ⅛
BC Forest	335	23½	23¼	23¾	
BC Sugar	250	15¼	15¼	15¾	+ ⅛
BC Sugar p	z30	14¼	14½	14¾	
Brinco	601	425	415	425	+ 5
Budd Auto	400	450	445	450	+ 5
Burns Fds	2410	8⅝	8½	8½	
C—E					
Cad Dev	200	3¾	5¼	5¼	+ ⅛
CAE Ind	100	395	385	385	—15
Calgary P	100	23¾	22¾	22¾	— ¼
Calvrt Die	500	90	90	90	
Campeau	1497	315	310	315	+ 5
CD Sugar	z16	30¾	30¾	30¾	
Can Cem L	314	34	33¾	34	— ½
C Cem L p	100	17½	17½	17½	— ½
Can Malt	z25	19¾	19¾	19¾	
C Packrs	205	19¾	19¾	19¾	— ⅛
Can Perm	z75	9¾	9¾	9¾	
C Safway p	z10	80	80	80	
CSL pr	200	425	425	425	
Cdn Brew	1500	7¼	7¼	7¼	+ ⅛
CB Alum A	325	15¾	15	15	— ⅛
Cdn Can A	200	35	35	35	
CGE	z10	20	20	20	
CG Invest	83	53	53	53	
C Goldie	2500	295	295	295	+ 5
C Hydro	700	13¾	13½	13½	— ⅛
C Imp Bank	620	19¾	19¼	19¾	+ ¼
C Ind Gas	4041	9¾	9	9¼	+ ⅛
CIL	3250	9¾	9	9	— ¼
C Interurb	z50	200	200	200	
C Marconi	600	325	325	325	
CP Inve pr	4225	21¾	21¾	21¾	
CP Inve w	2985	480	475	480	
CPR	1533	65¾	65¾	65¾	+ ⅛
CPR a3. pr	100	8⅝	8⅝	8⅝	— ⅛
Cdn Tire	240	22	22	22	+ ¼
Cdn Tire A	927	20¾	20	20	— ⅜
C Utilties	250	33¾	33¾	33	
CUtil 6 pr	z10	98	98	98	
Canron	900	11⅜	11¼	11⅜	
Capit. Dev	800	130	130	130	
Carrier JD	1300	5⅝	5½	5½	— ⅛
Cl Ont SLe		See list below.			
Chemcell	475	460	455	455	—15
Chrysler	200	820	795	810	+ ⅝
CHUM B	8300	55¾	55¼	55¾	
Clairton	z30	40	40	40	
Columbia	z50	6¾	5¾	5¾	
Columbi p	425	14¾	14¼	14¾	
Cominco	1456	21½	21	21¾	+ ¼
C Holiday I	600	7	7	7	
Compro	100	215	205	215	+ 5
Comtech	400	130	130	130	
Con Bath	2800	10¼	9¾	10	+ ¼
Con Bath p	1025	16	15¾	16	
Con Bath w	500	75	75	75	—10
C Bath 68 w	515	350	350	350	+ 5
Con Bldg	200	100	100	100	
Con Distrb	240	13¾	13¼	13¼	— ¼
Cons Gas	2132	16	15⅞	15⅞	— ⅛
Con Glass	100	14¼	14¼	14¼	+ ¼
Corby vt	170	23	23	23	
Cornat Ind	800	110	105	110	+10
Coronata	200	105	105	105	
Coronta p	1000	135	135	135	— 5
Craig Bit	350	395	375	375	+10
Crain R L	150	6¹⁵⁄₁₆	6¾	6¾	— ⅛
Crestbrk	100	10¼	9¾	9¾	
Crow Nest	208	9¾	9½	9½	— ⅛
Cumming	200	9	9	9	
Cygnus A	11200	85	850	5	+10
Cygnus B	300	495	945	495	— 5
Dasli Seag	1940	3¹⁵⁄₁₆	3¹¹⁄₁₆	3¹¹⁄₁₆	+ ⅛
Dome Pete	4285	6¾	6¼	6¾	+ ⅛
D Bridge	600	4¼	4¼	4¼	+ ⅛
D Citrus	100	670	670	670	—30
D Coal pr	600	125	23½	25	
Dofasco	430	321	20¾	21	
Dom Glass	z12	11	11	11	
D Magnes	300	8	8	8	
D Scottish	100	11	11	11	+ ¼
Dom Store	2035	13¾	13¼	13¼	— ⅜
Domtar	725	13¾	13¼	13¾	+ ⅛
D Textile	300	11¾	11	11	— ¼
Donlee M	100	5	5	5	
DRG Ltd	225	8⅝	8½	8⅝	
Dupont	400	117½	27¾	27½	+ ¼
E-L Fin	200	8⅝	8⅝	8⅝	
Erie D	600	5	5	5	— ⅛
Erie D A	500	5¾	5	5	—¼
F—J					
Falcon	4233	135	133¼	135	+ 1
Fam Play	685	6⅝	6¼	6¼	— ⅛
F Play w		See list below.			
Fed Farm	500	165	165	165	— 5
Fed Grain	750	5¾	5¾	5¾	— ¼
Fleet Mfg	700	100	97	97	— ½
Ford Cnda	370	15¼	17¾	17¾	+ ¼
F Seasons	300	9	9	9	
Freiman	200	410	410	140	—15
Fruehauf	z15	14¼	14¼	14¼	
Gait M Irn	150	8	8	8	— ⅛
Gaz Metr	z27	400	400	400	
Gdn Mang	150	480	480	480	
GMC	254	8⅜	8¼	8⅜	+ ⅛
Genstar L	450	9¾	8¼	8¾	+ ¼
Glendale	100	455	455	455	+ 5
Glenair U	z200	5½	5¾	5¾	
Godyear p	30	32	32	32	
Gt. Paper	435	17½	17¼	17½	— ⅛
GN Capital	200	6¾	5¾	5¾	+12
Gt West Int	2200	365	350	360	+10
Gt W Life	229	34¾	34	34	— ⅛
Grafton A	425	111	109	111	
GAW Cl B	2145	450	430	430	—60
Guar Trst	3965	9⅝	9¼	9⅝	
Gulf Can	978	31¾	31¼	31¾	
Hand Chm	220	7	6¾	7	+ ⅛
Hardee	200	77	77	77	
Hard Carp	200	10	10	10	— ⅛
Hard Crp A	650	9	9	9	
Harlequin	330	320	320	320	—15
Harveys F	3965	115	105	105	— 5
Hawker S	300	185	185	185	— 5
Hays Dna	118	7¾	7¾	7¾	
Home A	5470	17¾	16¾	17¼	+ ⅜
Home B	225	17¾	17¼	17¾	
Horne Pfd	200	220	215	215	
H Bramor	300	300	300	300	
H Bay Co	670	14¾	14¼	14¼	+ ⅛
HB Oil Gas	322	3⅞	3⅞	3⅞	+1¼
HB Oil G pr	150	51¼	51	51	
Huron Eri	4971	15	14¾	15	+ ⅛
Huron r	122064	31	26	30	+ ¼
Husky Oil	1375	9¾	9¼	9¾	+ ⅛
Husky D w	1720	3⅝	3⅜	3⅝	— 5
Imp Oil	5480	69?	16¾	17	
Imp Oil A	1000	13¾	13¾	13¾	
Imp Tob pr	100	410	410	410	
Income Di	2100	7	6½	7	+ ⅛
Inc Dis w	300	100	100	100	+20
Indal Can	2000	5½	5¼	5¼	— ⅛
Ind Accept	295	13¾	13¼	13¾	+ ⅛
Inland G p	z5	12?½	12⅜	12⅜	
Inter-City	z35	7	7	7	
IBM	91	235	229¼	235	+ 6
Int Nickel	3852	40¾	40¼	40¼	— ¼
Int Util	2530	25¾	25	25½	+ ⅛
Int Util A	z20	27	27	27	
Intpr Pipe	1970	27?½	27¼	27½	+ ⅜
Int Pipe w	650	985	980	980	+15
Intpr Steel	5620	9¾	6¾	6¾	+ ⅛
Intpr St pr	225	20?	20½	20½	+ ⅛
Inv Grp A	z60	6¾	6¾	6¾	
In Overseas	z20	415	415	415	
IOS Ltd	21975	185	155	155	+25
Irwin Toy	100	11¼	10¼	11¼	
Ivaco Ind	300	8?¼	7¼	7¼	
BWC Ind	800	225	225	225	
Jefferson	650	9¾	8¼	9¼	— ⅛
Jeffersn w	300	140	140	104	—10
Jockey C	900	370	355	335	—20
K—N					
Kaiser Re	9850	11¼	11¼	11¼	
Kaps Tran	300	8¾	8¾	8¾	— ⅛
Keeptite P	200	39	9	9	+ ⅛
Koffler	430	510	9¾	10	+ ⅛
Labatt	2081	32?¼	31¾	31¾	— ⅛
Labatt Pr	6831	32½	32	32½	+ ¼
Laidlaw M	300	7?½	7¼	7½	+ ⅛
LOnt Cem	700	190	180	180	
Laura Sec	z25	10	10	10	
Lau Fin	600	400	375	400	+ 5
Lau Fn 140	200	15	15	15	
Leigh Inst	400	11¼	11¼	11¼	
Loeb Inves	100	37¾	37¾	37¾	
Life Inves	100	7?¼	7¼	7¼	+ ⅛
Life Inv w	600	90	88	88	— 2
Lob Co A	3825	9?	5¾	5Y	
Lob Co B	725	9?	6	6	
Lob G A pr	z50	8?½	8¾	8¾	
Lob Inc I	2000	8?¼	7¾	7¾	— ⅛
Loeb M	1075	8?¼	5¾	5¾	— ⅛
Maclean H	200	10	10	10	— ⅛
MH Cable	500	435	435	435	—20
MB Ltd	2720	6?¼	25	27¼	— ¼
Magnetics	2200	98	92	98	+c5
Mahoir In	2350	110	105	110	
M Ll Gard	505	6??	55	55	
M Ll Mills	300	6??	12	12	
Maritime	457	136	36	36	— ¼
Markboro	300	340	340	340	— 5
Mas-F	19150	3¹¹⁄₁₆	6¾	9	
McLaghin	100	6?¼	6¼	6¼	+ ¼
MEPC	100	325	325	325	+25
Met Stores	210	17⅞	17¾	17¾	— ¼
Met Stors p	z50	16¼	16½	16¼	
Microsyst	132	6½	6¼	6½	
Moison A	650	13¾	13½	15T	
Moison B	320	13¾	13¾	13¾	— ¼
Moore	6335	29?¼	28¾	29¼	— ¼
Morse A	125	9¾	9¾	9¾	
Mrphy pr	100	22?¼	21¾	21¾	
Nabrs Dig	300	13¼	13¼	13¾	+ ¼
Nat Trust	255	19?¼	19¼	19¼	
Neonex I	400	310	310	310	
NS Tel	245	13¼	13¼	13¼	
N Provid D	1200	61	60	60	— 2
Noranda	7180	6??	27¾	27¾	+ ½
Nor Ctl G	1040	12¾	12¾	12½	+ ¼
Nor Ctl B p	1350	26¼	25¾	25¾	— ¼
NuWest	2500	6?¼	5¾	5¾	
NuWest R	1000	405	405	405	
O—S					
Ocean Cm	900	6?¼	28	28	— ¼
Oil Patch	z25	350	350	350	
Okanagan	500	335	335	335	+10
Orlando R	600	455	455	455	—35
OSF Ind	1 1095	435	415	435	D 5
Osh A	1100	3¹¹⁄₁₆	11¾	14	+ ⅛
Oshawa w	600	265	255	260	+ 5
Overland	200	5?¼	7¼	7½	+ ⅛
Overlnd 2 p	700	220	220	220	D 5
Pac Pete	2341	25?¼	25	25¼	+ ¼
Peace Riv	100	160	158	160	
Peel Elder	z25	9½	9¼	9¼	
Pembina	600	9?½	9¾	9¾	
Petrofina	500	6?½	15E	15½	— ⅜
Pitts Eng	200	6?¼	9¼	9¼	
Pow Corp	4050	5?¾	5¾	5¾	
Pow Crp pr	650	6?¼	27¾	27¾	+ ¼
Price Com	600	6?¼	7¾	7¾	+ ¼
Rank Org	4000	6?¾	12¼	12¾	+ ¼
Readers D	100	450	450	450	
Realty C	100	200	200	200	+10
Reed Calr	200	6?¾	15¾	15¾	
Reichhold	100	6?¼	5¾	5¾	
Reitman	z10	19	19	19	
Reitman A	100	6?¼	15½	15½	
Rolland	400	475	475	475	—25
Rothman	287	6?¼	10¼	10¼	— ¼
Rothm A p	z2	6?¼	7½	7½	
Roth B	10150	6?¼	14	14¾	+ ¼
Royal Bnk	1340	6?¼	19¼	19¼	— ¼
Royal Trst	175	6?¼	25½	25½	
Russell H	200	6?¼	17½	17½	
StL Cem A	150	6?¾	23¼	23¾	
St Maurice	1890	65	64	64	— 1
Schneid b p	300	6?¼	6¼	6¼	+ ⅛
Scintrex	475	55	485	485	—35
Scot Y York	70	9	9	9	
Scot Paper	100	6?⅝	18⅝	18⅝	— ⅜
Scotts	600	9	9	9	
Seaway M	100	9	9	9	
Seaway pr	3850	6?0	450	450	—40
Secur Cap	600	6?0	510	510	
Shaw Pipe	2100	36⅞	6¼	6¾	— ⅛
Shell Inv w	520	6?¼	11½	11¾	+ ½
Shell Can	600	6?7¼	27¾	27¾	+ ¼
Shepherd	100	270	270	270	+20
Shully's	200	475	475	475	+10
Sifton Pro	100	280	280	280	+10
Silverwd A	600	6?6	15⅞	15⅞	— ¼
Simps	13452	6?¼	13¾	14	— ⅜
Simpson S	3190	6?0	20	20	
Slater Stl	900	6?8	13	13	
Slate Walk	300	6?0	410	410	—35
Smith Chief	3000	6?9	49	49	+1
Stafford	550	300	300	300	
St Brodcst	z50	6?⅝	9¼	9¾	
St Paving	100	6?7	7	7	
Steel Can	1130	6?2	22	22	
Stelnbg A	225	6?5	15	15	
Stuart Hse	300	250	250	250	
Suptst com	200	6?0¼	10¼	10¼	+ ¼
Suptest od	6125	6?1	30½	30½	— ½
T—Z					
Tamblyn	200	6?7	16½	17	—1½
Teledyne	300	6?5	5	5	
Texas Gu S	910	6?1	13¾	13¾	— ⅛
Thom N pr	50	6?5½	45¼	45¼	— ¼
Toromont	3000	70	70	70	— 2
Tor Dm Bk	1537	6?7¾	17¾	17¾	
Traders A	200	6?6¾	6¾	6¾	— ⅛
Trader B p	150	24	24	24	
Trader 6% w	700	150	150	150	—60
Tr Can PL	1240	6?0¼	29½	29½	— ½
Tr Can Pl p	55	6?6½	36½	36½	
Tr Can A pr	467	6?6¾	36¾	36¾	— ½
Tripec w	600	57	53	57	
Tru-Wall	400	190	190	190	
Un Carbid	6000	6?2¼	13¼	13¼	+ ⅛
Un Gas	1110	6?3¾	13¾	13¾	— ¼
Union Oil	z50	6?1¾	31¾	31¾	
Un Fn Mgt	150	67	7	7	+ ⅛
U Sections	z50	6?0	10	10	
Van Der	200	6?4	430	435	—16
Van Ness	300	46	45	46	— 1
Versatd	200	6?9¾	6	6	— ¼
Versatile	2 00	225	225	225	
Versatil A	z25	150	150	150	
Vic J Tr	194	6?3¾	6?¾	15¾	
Vulcan	100	6?9¼	8½	8½	— ¼
Walnoco O	2500	275	270	275	— 5
Walk GW	365	6?0½	40¼	40½	+ ¼
Wbur A p	100	6?4	24	24	
Weste'st	100	6?9¼	19¼	19¼	
Westfair	z2	6?8	28	28	
West Ind A	200	150	150	150	—20
W Cdn Seed	700	220	215	220	+10
W Elec E	1700	210	200	210	+c0
W Pacific	602	435	430	435	+ 5
Weston	2902	6?1¼	31	31¼	— ⅛
White Fds p	z25	6?6	6?½	6?½	
White Pas	230	6?3¾	13¾	13¾	— ¼
White P A	z40	6?0	20	20	
White P w	220	6?5	800	800	
Wood Alex	300	260	260	260	
Woodwd A	z120	6?5¼	14¾	14¾	
Zellers	895	6?4¼	9¼	9½	— ¼
Zenith	800	165	165	165	+ 5

MINES

A—B					
Accra	z62	5½	5¼	5½	
Advocate	500	220	210	220	— 5
Agnico	4000	227	217	224	+ 2
Agn Eagle	4000	59	56	56	+ 4
Alta. Sulph	2200	70	70	70	
Ang U Dev	500	49	49	49	
Armors	7000	13¾	13	13	— ¼
Arcadia	4000	4	4	4	
Asoc Pore	988	28	28	28	— ⅜
Aunor	700	200	195	195	
Avoca M	12000	114	113	113	
Bankeno	1900	400	370	385	+10
Bankfield	500	6	6	6	+ ⅛
B-Dqu	2000	12	11	11	—2½
Belcher	2000	55	55	55	
Betim	7225	6?6¼	15¾	16¼	+ ⅛
Black Bay	2500	7½	7¼	7½	— 1
Bl Hawk	13000	37	37	37	— 2
Brameda	250	238	228	228	— 2
Brunswk	1125	500	495	495	
Bunker H	1500	9	9	9	— ½
C—E					
C Mines	81000	29	20¼	26	+ 5
Camflo	670	230	230	230	
Cam Chib	2900	105	100	105	+ 5
Camp RL	200	6?2	20¾	22	+1¼
C Tung	300	204	201	204	— 1
C Jamiesn	200	215	210	215	+ 6
C Lencour	4000	17⅜	17⅜	17⅜	
C Malart	6500	30	29	30	
C Nickel	30000	12	11	11	— 1
Candore	1500	9	9	9	— ½
Cassiar	575	6?0½	20¾	20½	+ ¼
Cent Pat	600	265	265	265	+ 5
Chemalloy	800	135	135	135	— 1
Chestrvle	2500	13	13	13	
Chib Kay	2500	9	9	9	— 1
Chib M,	1000	41	41	41	
Chimo	3500	130	123	130	+ 7
Chrom	100	150	150	150	+ 6
Coch Whl	1600	43	41	43	— 1
Columb M	1200	43	40	43	— 1
Comb Met	2500	9½	9½	9½	
C Calltnan	3750	3	3	3	
Con Fardy	150	175	175	175	+ 9
C Marben	1550	400	375	375	—10
C Morisn	7450	198	198	197	+ 5
C Neg	13000	16½	15	16	— 1
C Nichl	19000	14½	14	14	— ½
Coprcorp	3000	41¼	41¼	41¼	—1½
Cop Lapids	5100	165	160	165	+ 4
Cop Man	1000	10	10	10	
Coulee	6000	29	28½	28½	+ ½
Craigmt	300	6?0¾	10¾	10¾	+ ⅛
Crowbank	4000	13	13	13	
D'Elda	81688	137	131	136	+ 3
Denison	3000	41	41	41¼	+ ⅛
D Explo	18375	118	106	109	+ 1
Donalda	4500	30½	29	30½	+ ½
F—J					
East Sull	111	550	550	550	—10
Endako	7105	6?3¾	13¼	13½	+ ⅛
Fort Relnc	8500	60	55	56	+ 4
Grt Masct	2350	290	287	290	+ 4
Gland Lk	1250	720	720	720	—10
Goldray	3000	100	95	95	— 5
Goldrim	500	26	26	26	— 4
Gortdrm	z100	350	350	350	
Granduc	1450	840	805	805	—35
Granisle	700	6?3¾	13¾	13¾	
Gunnar	1400	145	145	145	— 1
Headway	1000	10½	10¼	10½	— ⅛
Huds Bay	930	21	21	21	— ⅛
Hydra Ex	4000	22	21½	21½	—2½
Int Mogul	900	6?1¼	11	11¼	+ ⅛
Iron Bay T	8850	330	320	325	+ 5
Iso	25800	200	190	200	+ 6
Jelex	2500	19	19	19	
Joliet	13700	25	24	24	—1½
Jorex Ltd	z100	87	87	87	
Joutel	4600	125	123	124	
Jowsey	666	35	35	35	+2½
K—N					
Kam Kotia	1800	183	178	183	+ 1
Kenn Bold	1500	21	21	21	— 1
Kerr Add	2005	6?0¾	10¾	10¾	
K Anacon	z25	33	33	33	
Kid Coper	2000	18	18	18	
Kilembe	c 250	550	550	550	
Kirk Mln	6000	11	9	11	— ½
Lab Mln	150	6?3	29	29	+ ½
Lacanex w	500	46	46	46	— 4
L Dufault	3200	6?5¾	15	15¾	+ ⅛
L Shore	300	320	320	320	— 5
La Luz	z20	940	940	940	
Leitch	2425	155	152	152	— 4
Louvicrt	500	12	12	12	+ 2
Lytton M	3050	277	270	273	— 3
Macassa	3000	133	130	130	— 5
Madeline	1084	380	370	380	+15
Madsen	1900	91	91	91	+ 1
Martin	1500	12½	12¼	12½	
Match	1000	10	10	10	
Mattgrwl	410	6?1¼	21¼	21¼	+ ⅛
Maybrun	1400	24	24	24	— 1
M Adam	18000	92	88	90	+ 2
Mc Intyre	840	6?35	134	134	— 2
Mentor	800	49	44	49	— 2
Midrim	z400	26½	26½	26½	
Min-Ore	7353	9⅛	8½	8½	— ⅛
Mt Wrt	21500	35	33	33	— 1
Mymar M	800	60	60	60	
New Ath	1000	16	16	16	
New Bld	500	5½	5¼	5½	+ ⅛
New Cal	1500	28	25	26	+ 1
Newconx	200	575	575	575	
N Kelore	1000	4	4	4	— 1
N Que Rag	1000	6?7	16¾	16¾	
N Senator	2000	15	15	15	— 1
Nobie M	2200	150	150	150	
Norbaska	500	14	14	14	— 1
Norpoid	1000	5	5	5	— 1
Norlex p		See list below.			
N Coldstm	1600	126	124	125	— 1
Northgat	300	6?0¼	10¼	10⅛	
O—S					
Obaska	13500	13½	13	13½	
Opemska	1770	6?1¼	11⅝	11¼	— ⅜
Orchan	300	380	380	380	— 5
Osisko	3000	30½	30¼	30½	— ⅛
Palino	275	6?6¼	36½	36½	— ⅛
Pce Expl	8450	70	77	70	+ 2
Pick Crow	2200	26½	26½	26½	— ⅛
Pine Point	280	6?3¼	33¼	33½	+ ⅛
Placer	1925	6?3¼	32	32	— ⅛
Preston	300	930	905	930	+20
Pure Silv	1000	205	201	205	
Pyrmd	57100	38	28	32½	+3½
Reeves	100	285	285	285	
Rio Algom	736	6?1¾	18¼	18¾	+ ¼
Rio Alg c w	406	175	175	175	
Roman	100	610	610	610	
Ryanr	26800	10½	9	9½	— ½
SEfeltfor	3000	17	10¼	21	
Sherritt	6225	6?9	18⅝	19	+ ⅛
Sil Miller	1000	8½	8½	8½	—

BUSINESS and FINANCE

Editor: G. S. Kent

Greyhound

Greyhound Lines of Canada Ltd. increased earnings by 63 per cent during the first half, due mostly to acquisition of the Coachways system early in the year.

Earnings for the six months were $1.45 million or 31 cents a share compared with $891,934 or 19 cents a share in the same period of 1969.

Gross revenues were $21.8 million, up from $16 million.

R. L. Borden, president, said the increase was aided by higher express revenues which came partially as a result of unsettled postal conditions.

B-N Corp.

Six-month results of British Newfoundland Corp. Ltd. and its subsidiaries show an increase in net earnings amounting to nearly $110,000, or $1.13 million against $1.02 million.

Sales of copper concentrates accounted for $3.6 million of revenue, up about $600,000 from last year, and operating profit was $711,278, consistent with a year ago. Investment income was nearly double at $283,773. Operating expense rose by more than $300,000 to $1.78 million.

Wholly-owned British Newfoundland Exploration Ltd. is carrying out extensive exploration, and Churchill Falls (Labrador) Corp. Ltd., reports contracts to 85 per cent of estimated total cost have been let for the huge hydro project.

Bathurst

Colsolidated-Bathurst Ltd. has signed an agreement granting Consolidated Developments Ltd. access rights to part of Anticosti Island, where the latter company is involved in an oil drilling project.

In exchange for the rights, Consolidated-Bathurst has obtained rights under the exploration licences issued to Consolidated Developmemts by the Quebec natural resources department.

Consolidated Developments has agreed to let Atlantic Richfield Canada Ltd. sink a test well on the Gulf of St. Lawrence Island.

Alcan

Alcan Aluminum Ltd. reports consolidated net earnings of $45.6 million or $1.27 a share for its first six months of 1970, up from $37.8 million or $1.11 a year eearlier.

Aluminum Co. of Canada Ltd., whose accounts are consolidated with Alcan, its parent firm, reports net income of $36 million in the first half, up from $30.1 million.

Alcan president Nathanael Davis said consolidated gross revenues for the first half were $694 million, up from $611 million. All figures are in U.S. terms.

Husky Oil

Husky Oil Ltd. had net earnings for the first six months of 1970 totalling $1.64 million compared with $2.8 million in the same period of 1969.

Earnings were 14 cents a common share for the six months, down 12 cents while sales and operating revenues were up 12 per cent at $81.87 million.

"The first-half earnings decreased primarily because of high interest charges, higher prices of materials, higher costs of services and higher costs of doing business that are troubling most industries," said president Gene E. Roark.

"Among factors expected to improve the trend of earnings in the last half are strengthening of markets, primarily in the U.S., for gasoline, other light oil products and asphalt."

Mavericks Attack U.S. Trade Bill

WASINGTON (WP) — The house ways and means committee formally approved the first major foreign trade legislation in eight years Thursday, 17 to 7.

But a hard core of committee dissidents, mostly junior members, blasted the bill as "restrictive, ill-timed and provincial . . . inflationary . . . a backward step for America and the world."

Such vocal and public rebellion, particularly among younger members, is rare in ways and means. Although the committee does not lack for differences, strong dissent ordinarily is confined to committee chambers or attributed to anonymous members — in large part out of deference to its prestigious chairman, Rep. Wilbur D. Mills (D.—Ark.)

Actually Mills is not believed to be entirely unsympathetic to the Maverick group. While he will introduce the bill and is expected to manage it on the house floor some time after Labor Day, Sept .7, he is known to be concerned over some of the measure's restrictive features — mandatory import quotas on textiles and shoes and potential limitations on other commodities — although he voted for them in committee.

Voting against the bill and subscribing to the subsequent harsh denunciation of the bill were Reps. Barber B. Conable Jr. (R—N.Y.), Sam Gibbons (D—Fla.), William J. Green (D—Pa.), James C. Corman (D—Calif.), Jerry L. Pettis (R—Calif.), Al Ullman (D—Ore.) and Charles A. Vanik (D—Ohio).

REASONS OUTLINED

Corman, Green and Gibbons are the three most junior Democrats on the committee. Pettis is the most junior Republican.

Rep. Herman T. Schneebeli (R—Pa.) took no stand by voting present.

Before the vote Conable, Gibbons, Corman anl Pettis held a press conference during which they gave a rundown of their reasons for opposing the bill.

After the vote, they were hosts at a luncheon in the Rayburn building attended by representatives of farm groups, labor, liberal trade organizations, the Chamber of Commerce of the United States, the League of Women Voters, and consumer advocates led by Ralph Nader. The purpose was to map a national campaign against the bill before it reaches the house floor next month. (The AFL-CIO pushed hard for some form of comprehensive import restrictions but is known to be disappointed in the bill as it now stands.)

The committee also agreed to ask the house rules committee for a closed rule and eight hours of debate. The closed rule would bar substantive amendments from the floor.

Efforts to win a floor vote on each title of the bill and to take a separate vote on a provision that would forgive U.S. taxes on the export earnings of American producers until they are repatriated as dividends were overwhelmingly defeated.

Further Easing Of Cash

OTTAWA (CP) — Currency in circulation and demand deposits in the chartered banks rose $128 million to $9,250 million last week, the Bank of Canada reported Thursday.

The bank indicated the extent of easing of this available cash figure in the last two months.

After being held close to $8,960 million in March, April and May, it rose to $9,061 million in June and $9,162 million in July.

Including term and notice deposits, the publicly-held money supply rose last month to $29,404 million from $29,154 million in June and $28,736 million in May. The latest unadjusted figure, for Aug. 5, showed the total at $29,803 million.

The average yield on long-term federal government bonds at market prices this week rose to 8.01 from 792 last week and 7.91 a week earlier.

$ EXCHANGE

VICTORIA—Purchase of U.S. funds in terms of the Canadian dollar was quoted by the Royal Bank today at $1.01⅛ for cheques, $1.01⅝ for cash, 1⅛ for silver. Sales were $1.03 for cheques and $2.03⅜ for cash.

MONTREAL (CP)—The U.S. dollar in terms of Canadian funds was off 1-16 at $1.02 5-16. Pound sterling was off 3-16 at $2.44 7-16.

NEW YORK (AP)—The Canadian dollar was up 5-64 at 97 49-64 in terms of U.S. funds. Pound sterling was down 1-64 at $2.38 29-32.

THE ACCOUNTANT'S ADVICE

Pitfalls of Gift Loan

(This is a service of the Times and of the Institute of Chartered Accountants of British Columbia.)

By Edgar A. Downey, C.A.

There are more pitfalls for the unwary who may incur gift tax without even knowing they had made a gift.

With the current shortage of capital it is becoming more common for young couples to turn to their families for money to buy a house or other major purhcase and, being family financing, the concept of interest rates and repayment terms is often generously in favor of the borrowers.

Now it appears that the minister of national revenue may also be a party to be considered in such family financing arrangements.

According to an information bulletin issued on June 30, 1970, the taxation division will regard interest free terms loans to a close relative as a basis for deeming a taxable gift to the extent of the amount of interest which would normally be incurred.

If such a loan is wholly repayable on demand the fact that no interest is charged will not give rise to any deemed gift value by the minister. At the time a demand loan is granted there is no way to determine how long it might be outstanding and so no way to calculate the total amount of deemed interest to be valued as a gift.

VALUE ESTABLISHED

However if, as is more often the situation, the loan is repayable over a period of years then the gift value will be established "in accordance with ordinary commercial practice" applied to discount the present value of the repayment to be received at a future time.

If a man loans his son $10,000 to be repaid $1,000 a year over a 10-year term without interest those repayments have a current value of something less than $10,000 because the loan could earn interest on the amount owing during the 10 year term. If the actual current value of property transferred to the son is really $10,000 then the father will be deemed to have made a gift of the difference between the discounted present value of the 10 $1,000 annual repayments and the $10,000 face value of the loan.

At 5 per cent per annum theoretical interest the present value of the 10 annual repayments would be about $7,720. Thus the deemed gift would be about $2,280 ($10,000 less $7,720.) At 10 per cent the deemed gift would be about $3,825. There is the standard $2,000 exemption from gift tax so at 5 per cent the taxable gift would be only $228 approximately which would cost only $27 tax but at 10 per cent the taxable gift would be $1,825 which would cost $219 tax.

SIGNIFICANT

Obviously the rate of theoretical interest is most significant but the government information bulletin which explains the intent to tax does not specify any rate except in the vague terms of "ordinary commercial practice" and in practice rates vary widely between 5 per cent and 30 per cent or more.

For anyone who makes a family type loan it would seem prudent to either make it repayable on demand or stipulate some low rate of interest, such as 2 per cent per year or, to be even safer, make it a demand loan with interest.

For such transactions which were completed prior to June 30, 1970, the new taxing rules will not apply, but anyone making a non-interest transaction in future should be most cautious.

CITY TRUST

OWN YOUR OWN CONDOMINIUM
904 HILLSIDE
FOR AS LITTLE AS
$500 DOWN
Majestic view of the Olympic Mountains
Bachelor, 1-Bedroom, 2-Bedroom
Priced from $12,750
Pay cash and live for $40.00 per month or less in this attractive new condominium.
Financing Available.
Open Daily for Inspection
9:30 a.m. to 9:00 p.m.
Information or appointments please phone:
J. Benard 382-7772 — 382-2720
W. Sheppard 382-0873 — 382-2720
or
CITY SAVINGS AND TRUST COMPANY
1306 Douglas Street 383-4141
CITY TRUST

10%
City Savings & Trust Company now offers 10% interest
on the purchase of Government Guaranteed N.H.A. mortgage investments.
- Totally administered by City Savings & Trust
- Security guaranteed
- Minimum investment — $15,000.00

For full information, please contact:
VICTORIA — Mr. B. J. LeDuc, 1306 Douglas Street, 383-4141
VANCOUVER — Mr. R. A. Chapman, 777 Hornby Street, 688-9421
CITY TRUST

OPEN HOUSE
3830 PALO ALTO
SAT. 1:30 - 5 P.M.

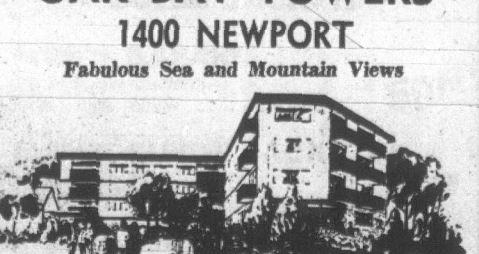

ONLY AUGUST
and then back to school!
This 1600 sq. ft. of house is not new, but was built with material and by craftsmen of yesteryear. Immaculately maintained — a rare find — Three bedrooms — Extra large carpeted living room with fireplace — marvellous kitchen, dining room, extra self-contained room, utility room, separate garage. Close to good elementary school, high school and University, also shopping centres. A patio for added privacy. A choice home for $24,500. Modest down payment and vendor will carry balance to good covenant. Call . . .
SYL SHUMKA, 386-2961 anytime
NATIONAL TRUST CO.
HILLSIDE SHOPPING CENTRE

SUITES FOR SALE ON VIEW
MON. - FRI. 2 - 4
IN
OAK BAY TOWERS
1400 NEWPORT
Fabulous Sea and Mountain Views

NOW you can purchase your own suite (under strata title) in this WELL-KNOWN OAK BAY BUILDING.
One, Two and Three-Bedroom Suites
For Information, Please Call 385-7707
Mears, Whyte & Gower Ltd.
2188 Oak Bay Avenue
"Victoria's Leading Condominium Brokers"

ENGINEERED HOMES
Presents
3
SHOW HOMES
2022 - 2026 Ardwell Ave., Sidney
One mile north of Beacon Avenue on the Pat Bay Highway and watch for our sign.
Open Sunday Through Friday
2-9 p.m.; Saturday till 6 p.m.
SEE AND COMPARE
Down Payments From $1,900.00
Monthly, $196.00, P.I.T.
ENGINEERED HOMES LIMITED
21 Cadillac Avenue 385-6211

TEN MILE POINT
Privacy and seclusion on a large waterfront property of 1.3 acres with 200 ft. frontage plus older home of 3 BRs, 2 bathrooms. Immediate occupancy. $41,500.
WILF DAVIS
388-4271 — 658-5276
J. H. Whittome & Co. Ltd.
706 Fort St.
Victoria, B.C.

MALASPINA COLLEGE
CAREER PROGRAMS
NOTICE TO PRESPECTIVE STUDENTS
You are advised that some openings are still available in the following technology programs. These programs are rapidly filling up and students are urged to apply immediately.
B.C.I.T. TECHNOLOGY TRANSFER PROGRAMS
Forest Products
Geological
BUSINESS AREA PROGRAMS
Hotel, Motel and Food Services (B.C.I.T. Transfer)
General Business Management
Administrative Management
Financial Management
Marketing Management
College Secretarial Program
FOR FURTHER INFORMATION, WRITE OR PHONE (753-1211)
The Registrar
Malaspina College
375 Kennedy St.,
Nanaimo, B.C.

AVAILABLE SOON
PRIME OFFICE SPACE
475 SQ. FEET
Inner and outer office may be rented fully or partially furnished.
For appointment to view please call
MR. HAWKINS, 388-5111
Between 2:00 and 5:00 p.m.

MANAGEMENT CAREERS AVAILABLE.....
Industrial, commercial, professional and governmental organizations across Canada constantly search for qualified management personnel.
The Certified General Accountants' Association in co-operation with the University of British Columbia offers a course of study which over the years has proven excellent training for people with management potential.
Employed in the field of financial management and earning a full salary, by evening lectures or correspondence, the student accomplishes an in-depth study of managerial subjects leading to the professional designation "C.G.A."
The course, approximately five years in length, is offered by lecture at U.B.C., partially at University of Victoria and most regional colleges or by correspondence. University entrance or commercial accountancy specialty is required. Registration will close on August 30, and applications and enquiries should be sent to THE REGISTRAR:
CERTIFIED GENERAL ACCOUNTANTS' ASSOCIATION OF BRITISH COLUMBIA
CGA
306-1200 W. PENDER, VANCOUVER PHONE 681-6308

NEW LISTING
OPEN HOUSE

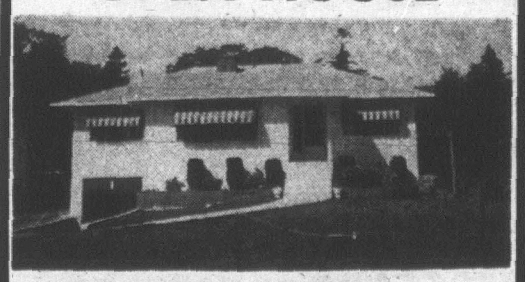

SAT. — 1-4 P.M.
3214 HENDERSON
$35,500 (Large 7% Mortgage)
Located on the quiet portion of Henderson Rd., this 14-year-old, 3-bedroom beauty is a dream to behold. Professionally redecorated inside and out, it offers years of maintenance-free living. The garden, approx. 75x150, is easy to maintain with its sweeping lawn broken only by fruit trees and an attractive flower bed. Inside the house, gracious living is the order from the classic fireplace to the fine wall-to-wall carpeting in living room and extra large hallways. Every room large and immaculate. An exceptional home with an exceptional mortgage (if required).
MIKE RUDDY — 592-0628
BILL NESBITT — 383-4124 Anytime
MacAdams Investments Ltd., 1008 Blanshard St.

Weekend Specials At SAFEWAY
Canada Safeway Limited
Young Turkeys
Gov't Inspected Frozen Average 6 to 10 lbs. Grade A lb. 45c
Party Pride Potato Chips
Fresh, Chisp and Delicious 9-oz. Tri-Pack 39c
Snow Star Ice Cream
Vanilla, Strawberry or Chocolate 3-pt. ctn 59c
Taste Tells Apple Juice
From Concentrate. 48 fl. oz. tin
3 for $1.00
Hi-Country Briquets
Lignite
20-lb. bag $1.29
Bel-air French Fries
Regular, Krinkle or Shoestring
or
Tater Treats
Frozen Your Choice
2 lb. cello 49c
Imported Watermelon
Red, ripe and Juicy
Treat the kids to ice cold wedges.
Whole ..... lb. 7c
Cut ..... lb. 9c
Prices Effective: Aug. 14th and 15th
In Victoria and Sidney
We Reserve the Right to Limit Quantities
SAFEWAY
CANADA SAFEWAY LIMITED

NADER
. . . money to aid fight

GM Settles With Nader For $425,000

NEW YORK (AP) — Consumer advocate Ralph Nader has received $425,000 from General Motors in an out-of-court settlement of his invasion-of-privacy suit.

Nader said Thursday he will use some of the money to monitor GM's activities in the areas of safety, pollution and consumer relations. "They are going to be financing their own ombudsman," he said.

The suit, filed in November, 1966, alleged that GM began a campaign to intimidate Nader after he wrote his book, Unsafe At Any Speed, which was critical of automobile safety standards.

Nader complained in the suit that GM hired a private investigator, Vincent Gillen, whose detectives inquired into his private life.

The book prompted a safety crusade and a Senate hearing during which James M. Roche, then president of the giant auto-maker, publicly apologized for any harassment.

Nader sued for damages—$26 million was the figure reported at the time although his lawyers said Thursday the total was $12 million.

SOME WITHDRAWN

The $425,000 that GM paid Thursday was for compensatory damages, and the auto-maker said claims for punitive damages were withdrawn as part of the settlement.

GM said it denies any wrongdoing or legal liability in connection with the claim and that "the settlement in no respect constitutes an admission of any of the claims asserted by Nader."

"Settlement of the lawsuit at this time was considered desirable" to save the time and expense of further litigation, GM said.

Nader said in a statement that GM could have delayed the case further and therefore "it was deemed wiser to settle the case and devote the proceeds, after deduction of legal fees and expenses, to the cause of consumer protection and corporate responsibility, especially in the latter area—General Motors's responsibility."

Ari Ends Talks Of Marital Rift

LONDON (Reuters) — Greek shipping magnate Aristotle Onassis Wednesday described reports of a rift in his marriage with the former Jacqueline Kennedy as "unbelievable mythology."

Interviewed by The Evening Standard during a six-day business trip to London, Onassis said:

"We are both ideally happy and anybody who says that is not the case doesn't know what they are talking about."

'ANTI-INFLATION POLICIES PAYING OFF'

Small Increase in Consumer Prices

OTTAWA (CP) — Consumer prices rose by half of one per cent in July and Consumer Affairs Minister Basford hailed the unusually slow rate of increase as a sign of success for the federal government's anti-inflation program.

He issued a statement saying that the increase in the consumer price index, released Thursday by the Dominion Bureau of Statistics, shows that "two years of perseverance in the application of anti-inflation policies by the government are paying off."

George Hees, the former Conservative trade minister, saw it differently. The MP for Prince Edward-Hastings said the price rise shows that the anti-inflation program is no more effective today than it has been for the last three years.

He said the government can not control inflation without the co-operation of organized labor. He called on Prime Minister Trudeau to meet labor leaders to find a way to control inflation.

The facts of the matter, according to DBS; The index, based on 1961 consumer prices equalling 100, rose to 130.5 in July from 129.9 in June and 126.4 in July last year.

UP 3.2 PER CENT

In the 12-month period, there was an increase of 3.2 per cent, a figure also recorded for the June-June period. This amounts to a deceleration from the 4.6-per-cent increases in the years ended in January and March. The difference is even more marked than the five-per-cent rise in the 12-month period ended in February.

In any case the 3.2-per-cent figure was enough to prompt Mr. Basford to note that it was the lowest year-to-year increase since May, 1967.

"Our success in now getting the cost of living index under better control shows the worth of the government's policy with all the criticism of the last two years," he added.

"Without continued restraint in price and wage policies we could, however, set off the whole inflationary spiral again.

"It therefore remains essential that businesses and trade unions refrain from making inflationary demands on the economy."

Meanwhile, finance department sources said the rise in non-food retail prices has slowed markedly. The forecast is that non-food retail prices should rise by about 1.6 per cent for the year.

HOUSING FACTOR

Back to the index, food and housing costs contributed to the half-per-cent July rise. The housing increase, however, was mainly due to high mortgage rates which may now be declining. Food prices usually come down in August as fresh food crops become available.

Housing costs, which account for nearly a third of the total index, were five per cent higher in July than the same month last year.

July was the fifth consecutive month that food prices registered smaller increases than in the corresponding period a year ago. The figure was 1.2 per cent in this year's January-July period and three per cent in the first half of 1969.

The rise in the cost of food served at home was about the same in the first half of this year as last. Restaurant prices were the big culprit in the latest food index increase.

Overall, the index has now risen 30 per cent above the 1961 base level. On the basis of the old, discarded 1949 level equalling 100, the index would now be at 168.6.

53-YEAR STOMACH-ACHE ENDS

PITTSBURGH (AP) — A 62-year-old man who complained of stomach trouble most of his life underwent abdominal surgery this week. Doctors removed two pennies and a large fruit seed from the small intestines.

From his hospital bed, Curtis Kastler recalled Thursday he swallowed the pennies 53 years ago.

"I was rolling pennies down my forehead—and they rolled on down."

The pennies, now paper-thin, were worn to about half their normal size by stomach acids.

Kastler doesn't remember swallowing the seed.

If you can afford to replace your car every couple of years, think what you could afford if you didn't have to.

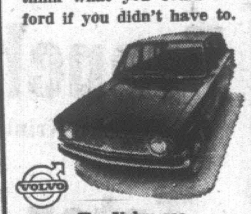

For Volvo see

DAVID MOTORS LTD.

1101 YATES 386-6168

OPEN HOUSE

SAT. 1-4 P.M.

3476 PLYMOUTH RD.

$43,900

POPULATION EXPLOSION!

Is adequate space your problem?

This exceptional 5-bedroom home, beautifully set among other quality homes, may be the answer for you. Designed for easy living and gracious entertaining, it has play area galore both inside and out. The attractive carport houses 3 cars. You enter this fine two-level home through the lovely Gothic entrance. Immediately on the left, you will find the 13x16 rumpus room with sliding glass doors leading to the lovely rear garden. To the right of the entrance, 2 bedrooms and a bathroom. Up the beautiful stairway, the main living area.
The sunken living room has luxurious wall-to-wall carpeting over hardwood, an exquisite fireplace and indirect lighting. The charming dining room overlooks the living room and has sliding glass doors to the large wrap-around sundecks. The kitchen is large and bright with many cupboards and an excellent dining area. 3 Bedrooms (master-en-suite) and the main bathroom complete the upper floor.
Set as if by nature among flowers, trees, lawn and rockery. This is the answer to a large family's dreams.

BILL NESBITT—383-4124

MIKE RUDDY—592-0628

McADAMS Investments Ltd., 1008 Blanshard St.

NOW RENTING

OPEN DAILY

GRANADA COURT

1238 FAIRFIELD

383-9161 or 385-3411

B.C. Shaver Shop

757 Fort Street

Shaver and Clipper Repairs

Phone 383-0051

FOR SALE

2-BEDROOM HOUSE TO BE REMOVED

LITZ HOUSE MOVERS

477-5511

TONY BURTON SAILING SCHOOL

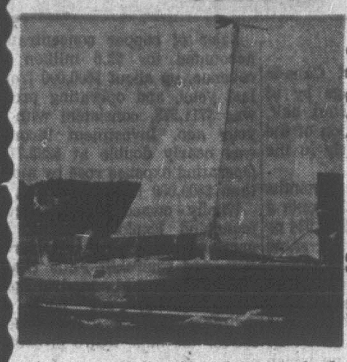

Courses arranged to suit all age groups of students; basic, intermediate, advanced.

Next Junior Sailing Class 17th August

★ Transportation to and from school can be arranged.

Join Us at Bosuns Wide World of Sailing

386-1308 or 477-6325

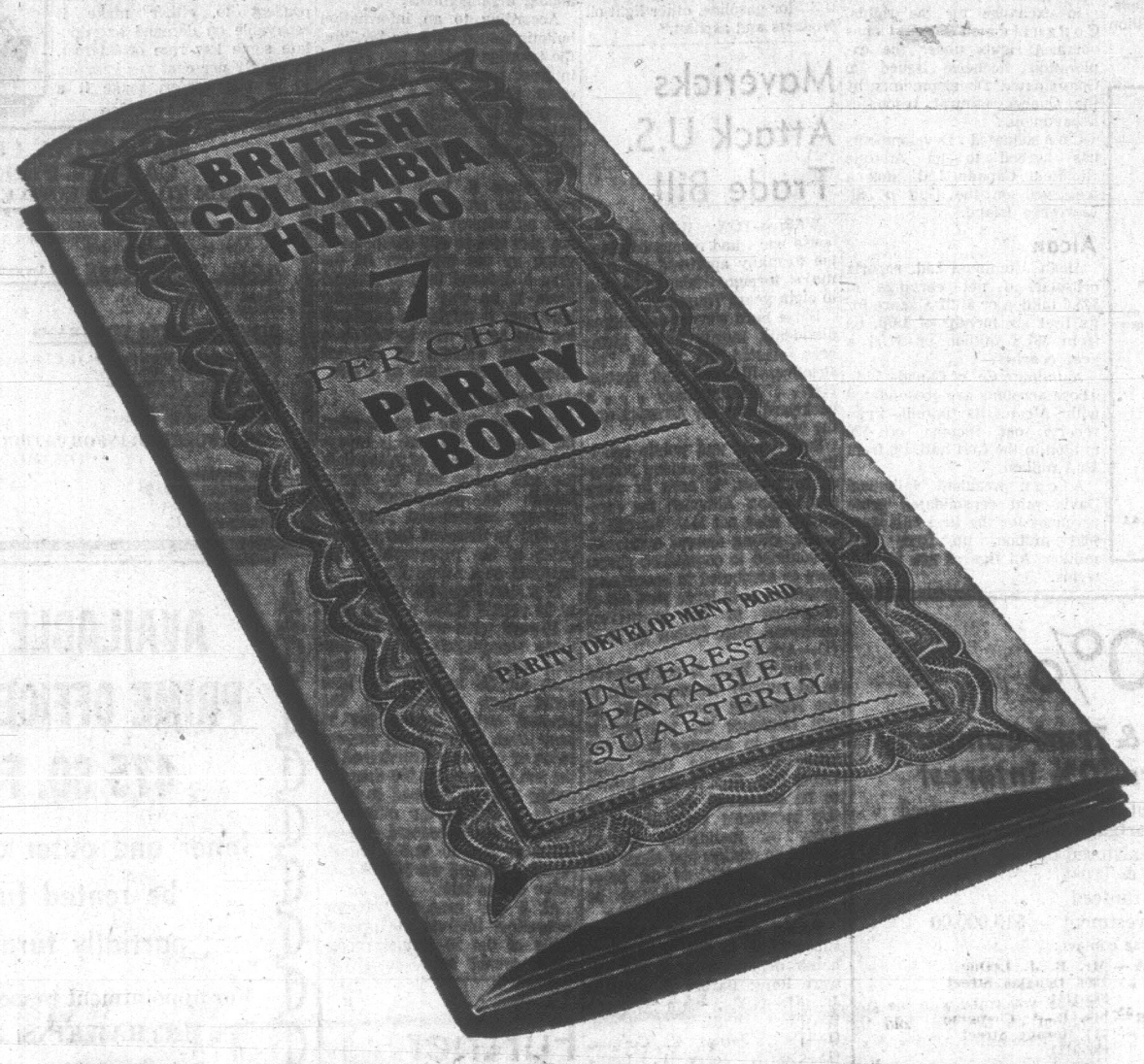

No other investment offers all the advantages of B.C. Hydro 7% Parity Bonds.

Complete safety.

Guaranteed for the full face value every day; always worth 100 cents on the dollar.

Flexibility.

Cashable at any time for the full purchase price.

High yield.

You earn 7% annually, and interest coupons can be cashed every 3 months.

There are many ways to invest your money – but no other way that offers all the advantages of B.C. Hydro Parity Bonds. On the one hand, you enjoy a high rate of return: 7% per annum, with interest guaranteed every 3 months. On the other hand, you have the option of cashing in your bond at any time for the full purchase price. This unique flexibility makes B.C. Hydro Parity Bonds equally attractive as a long-term investment or for short-term saving. Especially when you consider that both your investment and the interest rate are unconditionally guaranteed by the Province of British Columbia.

Over the years, B.C. Parity Bonds have made an important contribution to provincial growth, and have helped thousands of British Columbians to move ahead financially. Investing in this new bond could prove the most rewarding move ever for your family. Place your order today . . . through your bank, trust company or investment dealer.

THE ISSUE: Purchases of this issue by an individual or company are limited to $25,000.

DENOMINATIONS: Bearer bonds are available with coupons attached in denominations of $100, $500, $1,000, $5,000 and $10,000.

REGISTRATION: Bonds of $1,000, $5,000 and $10,000 can be fully registered.

INTEREST: Interest at the rate of 7% per annum will be paid on the 1st day of December, March, June and September during the currency of the bond.

DATE OF ISSUE: September 1, 1970.

DATE OF MATURITY: September 1, 1975.

REDEMPTION: British Columbia Hydro 7% Parity Development Bonds can be redeemed at par value at any time at any bank in the Province of British Columbia, or at any branch of British Columbia Hydro's bankers throughout Canada.

Buy now at your Bank, Trust Company or Investment Dealer.

Capital Move To Winnipeg 'Money-Saver'

By DAVE McINTOSH

OTTAWA (CP)—Supply Minister James Richardson is receiving support from an odd assortment of sources for his suggestion that some federal institutions be moved to Winnipeg from Ottawa.

Mr. Richardson confined his suggestion to the mint.

Then the royal commission on bilingualism and biculturalism suggested that if Ottawa City Hall did not make some concessions to French-speaking Ottawans the federal government should move federal departments elsewhere, such as to St. Boniface, next door to Winnipeg.

Now Premier W. A. C. Bennett of British Columbia suggests that the whole capital be moved to Winnipeg. Winnipeg, he says, is central and land is cheaper there.

The assessed value of Parliament Hill is more than $20 million. The land alone is assessed at $2,373,700—and that excludes the choicest bit of all, the lawns in front of the Peace Tower.

The Centre Block of the Parliament Buildings is assessed at $13,434,725 by the city; the West Block at $1,992,425; the East Block at $1,232,825; the parliamentary library at $1,046,000; and the Peace Tower at $415,250.

Bilingualism is making it slowly across the Rockies, but it appears winded from the long climb.

In the mountain national parks, nearly all the signs now are bilingual except for one that warns that "feeding bears is unlawful and dangerous."

It is in English only.

Keith Spicer, commissioner of official languages, says he will investigate.

Two of the five full-time officers in Mr. Spicer's new department came from the royal commission on bilingualism and biculturalism.

Senator Paul Martin, government leader in the Senate, received an unannounced raise of $7,000 annually last year.

Previously, his cabinet post paid $10,000. The government reclassified the job so that it now pays the standard of a full cabinet post: $15,000 and a $2,000 car allowance.

With his senatorial salary, Senator Martin now gets $32,000 a year instead of the previous $25,000.

There is talk that Solicitor-General George McIlraith, an MP for 30 years, may retire from parliamentary life when the next election comes around.

If he does leave, his Ottawa Centre seat will in all likelihood be sought by Don Reid, former mayor of Ottawa.

Holiday Ends Tension In Manitoba House

WINNIPEG (CP) — Members of the Manitoba legislature start belated summer holidays today after a 103-day session of tension and bitterness.

The minority New Democratic Party government took its compulsory automobile insurance legislation over the final hurdles Thursday, assisted in the voting by two independent members who backed the NDP after Premier Ed Schreyer modified the legislation.

Then Lt.-Gov. Richard S. Bowles gave the bill royal assent and prorogued the 57-member house at 5:15 p.m.

Throughout the last two months of tumultuous debate on the auto insurance bill, the government was always within a vote or two of being defeated and forced to a general election.

At prorogation the house standing was 28 New Democrats, 22 Conservatives, four Liberals, one Social Credit, one Independent Liberal and one independent.

Some of the Progressive Conservative opposition members wore black ribbons on their lapels, a gesture of mourning for the death of the province's auto insurance industry.

Despite the bitterness of the auto insurance fight, the premier noted 144 bills had been passed and called this a definite accomplishment.

MINISTER SUSPENDED

For the first time in Canada, a cabinet minister was suspended from a provincial assembly.

Tough-talking Transportation Minister Joe Borowski was temporarily suspended during a morning sitting two weeks ago for linking some opposition members with alleged highway scandals during the Conservative administration that was defeated in last summer's election.

The insurance plan could not take effect until after June 30, 1971, because of the government's compromise amendments.

And there is still a chance the plan could die before the first policy is issued.

Liberal-Democrat Larry Desjardins, a member of the NDP caucus who voted with the government on the bill, told the house Wednesday he would resign when the session ended because of abuse that was heaped on him and his family for his position on the legislation.

WOULD BE KEY MAN

Should Mr. Desjardins resign his St. Boniface seat, the election of a Conservative or Liberal in a byelection would leave the government relying on the continued support of Gordon Beard (Ind.—Churchill) in order to achieve even a tie vote in the legislature.

If the government was defeated in the house and then in a general election, the insuranc plan would probably not come in.

As well, Harley B. Vannan, western advisory committee chairman for the Insurance Bureau of Canada, said Thursday there is a possibility the legislation will be tested in the Supreme Court of Canada.

NOW RENTING
OPEN DAILY
GRANADA COURT
1233 FAIRFIELD
383-9161 or 385-3411

MATT FISHER'S
Anniversary sale!
To Celebrate Our First Anniversary
SALE OF MEN'S SUEDE JACKETS
MEN'S SAFARI
Style Suede Jackets.
Reg. 79.95. NOW 50.00
MEN'S SUEDE JACKETS
Reg. 69.50.
NOW 40.00
WHILE STOCK LASTS
TAKE ADVANTAGE OF OUR BACK-TO-SCHOOL OFFERS IN WOMEN'S SUEDE AND LEATHER COATS AND JACKETS
MATT FISHER
Hillside SHOPPING CENTRE
Hillside Shopping Centre
385-7143

STANDARD'S
SUMMER SALE

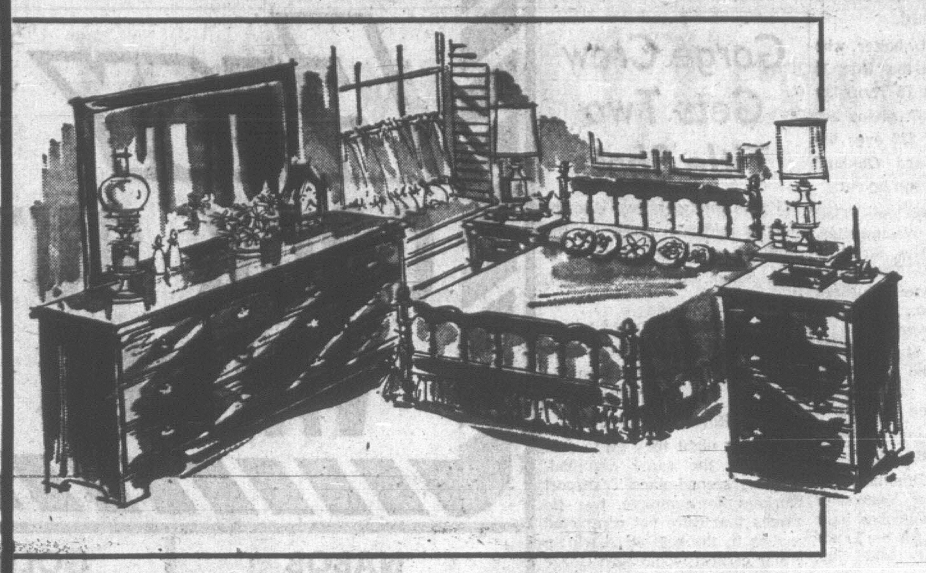

COLONIAL OPEN STOCK GROUPING BY BARONET
Manufactured to withstand a lot of hard use.
Solid Maple top and drawer fronts.
Fully framed dust-proof cases.
Seven different operations, using four different new chemical coatings formulated to give final finish more richness, more depth and extreme resistance to abrasion and household hazards.

3'3" Panel Bed	63.50
4'6" Panel Bed	63.50
Triple Dresser with Plate Glass Mirror	208.45
Night Tables	59.95
Single Pedestal Desk	109.95
Door Chest	89.95
Horizontal Mirror	55.95
Double Dresser	135.95
Door Hutch	69.95
Open Hutch	75.50
5-Drawer Chest	116.95
Chair	29.50

BEDROOM SUITES
During our Summer Home Furnishings Sale we have terrific prices on our 6th Floor of Modern, Traditional, Colonial, Spanish Bedroom Suites.

Modern Walnut-Finished Suite — 6-Drawer double dresser and mirror, 4-drawer chest, bookcase bed.
3-Piece Suite 189.95

Modern Walnut-Finished Suite — 9-Drawer triple dresser and Landscape mirror, 4-drawer chest, bookcase bed.
3-Piece Suite 169.95

Pecky Pecan Modern Bedroom Suite Styled by Kroehler — All tops protected against most household hazards, 6-drawer double dresser and vertical plate glass mirror, 5-drawer chest, panel bed. 3-Piece Suite 469.95

Satin Walnut Bedroom Suite by Kilgour — Triple dresser and Landscape mirror, 5-drawer chest, panel bed. 299.00

Modern open stock Bedroom Suite by H.P.L. Design-winning award presented at the Montreal Furniture Market. This fine furniture will give you a lifetime service. Easy to keep clean, use only a soft, damp cloth.

7-Drawer Dresser with Plate Mirror	175.00
6-Drawer Dresser with Plate Mirror	155.00
9-Drawer Dresser with Plate Mirror	199.00
5-Drawer Chest	135.00
60" Panel Bed	65.00
39" Panel Bed	55.00
54"/60" Headboard	47.95

Spanish Oak Bedroom Suite
9-Drawer triple dresser with twin mirrors, Armoire chest, panel bed. 479.95

Large Spanish Oak Suite
Beautiful antique hardware on 72" triple dresser with vertical mirror, high Armoire chest, panel bed. 539.00

Italian Styled Bedroom Suite
In Satin Walnut, 72" triple dresser and mirror, 5-drawer chest, panel bed. 519.00

Kroehler "Barcelona" Suite
Spanish styling in "Castle Oak" finish. Triple dresser with vertical framed mirror, chest-on-chest 4'6" to 5'0" spindle headboard and frame. Night table available as extra at $79.00.
3-Piece Suite 629.00

Modern Walnut Suite
With a touch of the Mediterranean style in Oiled finish. 72" triple dresser and large double horizontal mirror, chest, headboard. Night table available extra for $49.95.
3-Piece Suite 369.00

RCA VICTOR APPLIANCES

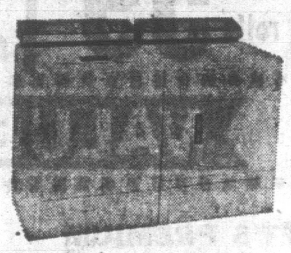

RCA Two-Speed Custom 60 Washer.
3-Cycle selection giving you normal wash, Gentle wash and permanent press cycle.
3 water level selection.
5 temperature selection.
This de luxe unit has a magic mix dispenser filter insuring maximum filtering of wash water.
SALE 299.00

Matching Dryer has regular and permanent press cycle with three-temperature selection. Large lint screen.
SALE 189.00

The RCA Super 80 Automatic Washer has the features women want most: Die cast chrome console, self-cleaning filter, pump protector, permanent press cycle, 2 speed, 4 cycles, variable water level control.
SALE 329.00

Matching Dryer
5-temperature selection, permanent press cool-down care, finish signal, large filter.
SALE 219.00

SIMMONS
SECOND CENTURY SLEEP SALE

Famous Simco-Pedic Deluxe Mattress at a big savings
Firm support with luxurious sleeping comfort plus lasting serviceability.
312 Resilient ADJUSTO-REST coils. Extra firm support in center section. MICRO-QUILT* cover quilted to foam.
Regular Price Size 3'3", 4'0", 4'6" $89.95 each piece
ON SALE $68.88 each piece SAVE $21.07
Queen Size Mattress and Box Spring Size 60" x 80" $179.50
*Reg. T.M.

Simco-Pedic Standard Mattress
Resilient ADJUSTO-REST coils. Extra support in center section.
Scroll Quilted. Long wearing cover.
Regular Price Size 3'3", 4'0", 4'6" $79.95 each piece
ON SALE $58.88 each piece SAVE $21.07
Queen Size Mattress and Box Spring Size 60" x 80" $159.50

SIMMONS HIDE-A-BED® CONVERTIBLE SOFAS AT BIG SAVINGS
Choice of contemporary or traditional style. Wide range of covers and colours.

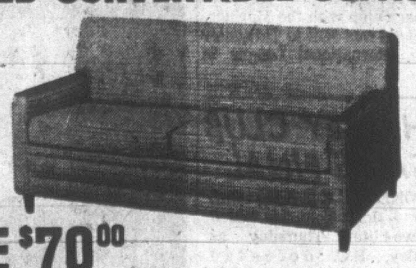

REGULAR PRICE $339.95
SALE PRICE $269.95 each SAVE $70.00

STANDARD FURNITURE
8 Floors in the Fabulous 700 Block Yates 382-5111

COBLE'S FISHERMAN'S CALENDAR
Time for Each Day, "Tells When Fish Bite Best"

FOR THE WEEK AUGUST 16 THRU 23

SUN	MON	TUE	WED	THU	FRI	SAT	SUN
16	17	18	19	20	21	22	23
10:43 p.m.	11:13 p.m.	12:06 a.m.	12:37 a.m.	1:47 a.m.	2:37 a.m.	3:29 a.m.	4:21 a.m.

Time is Pacific Standard Time Copyright 1969

Blacker the Fish — Better the Day for Fishing

Paul's Four Pace Lacrosse Leaders

NEW WESTMINSTER — Paul Parnell blasted four goals Thursday night and provided assistance on three others to pace league-champion New Westminster Salmonbellies to a 16-12 victory over Vancouver Burrards in a Western Lacrosse Association contest.

Brothers Wayne and Ed Goss and junior Tracy Wright each added three goals while Ray Bennie scored twice and Al Lewthwaite had a singele for 'Bellies.

For Vancouver, Gord Frederickson and Ross McDonald each scored three goals. Brian Davidson (2), Bill Rawson (2), Brian Ansley and Art Dickinson completed scoring for the visitors.

Vancouver had tied the score 6-6 early in the second period but Salmonbellies came through with three goals in one minute and 11 seconds to pull away.

	P	W	L	F	A	Pts
New Westminster	28	21	7	367	283	42
Vancouver	28	14	14	323	333	28
Coquitlam	27	12	15	304	326	24
VICTORIA	27	8	19	291	363	16

Next game: Saturday — Victoria at Coquitlam.

DEL MAR RACE RESULTS

First Race — $3,000 claiming, three-year-olds and up, six furlongs:
Colonel John (Mark) $10.80 $6.80 $4.60
Ben Had (Lambert) 4.80 4.00
Bold Host (Hall) 5.80
Also ran: Go With Me, Freewave, Aboutaglo, Bavicora, Nechao's Risk, Fuzzy Thurston, Thunder Pass, Heads Will Roll, Timeous. Time 1:09 4-5.

Second Race — $3,000 claiming, three-year-olds, six furlongs:
Nevada Bush $27.60 $7.60 $3.80
(Mahorney) 4.00 2.60
Blank Dan (Hall) 3.00
King of Space (Valenzuela)
Also ran: Maximum G., Now Star, Dr. J. D., Sincere Heart, Silver Saint, Paso Dobie, Frightfully. Time 1:10 3-5.

Daily Double paid $299.60.

Third Race — $3,000 claiming, two-year-old mares and fillies, six furlongs:
Knock On Wood $5.00 $3.40 $2.80
(Wellington) 5.80 4.00
Hum Dum (Pineda) 3.80
Native Ruler (Mahorney)
Also ran: Bunny Dory, Roma Low, Gadget Bag, Slumber In, Don't Cry, Berliege, Ah Bye Star, Khal Me Maria, Turf Royality. Time 1:11 1-5.

Fourth Race — $4,000, maiden three and four-year-old fillies, six furlongs:
Princess Dumpty (Toro) $3.40 $3.20 $2.60
Farewell Patrice (Durousseau) 3.60 3.60
Funny Ache (Rosales) 6.80
Also ran: Terrain Jay, Born Fleet, Proof Royale, She's A Charmer, Gladys Neur, Indian Loop, Socialite Virtue, Terradancer, Isle of Winds. Time 1:11.

Fifth race — $3,700 claiming, three-year-old fillies, six furlongs.
Fancimine (Wellington) $30.00 $13.00 $4.80
Honorably (Mark) 4.80 2.80
Nautically (Alvarez) 2.60
Also ran: Bel Senora, Royal Coral, Dan's Getaway, Sierra Wave, Winner's Regards. Time 1:11 2-5.

Sixth race — $4,000, maiden three and four-year-old colts and geldings, six furlongs.
Angry Jed (Moreno) $10.60 $4.60 $3.40
Chain and Mace (Toro) 8.60 5.40
Blonde Captain (Grant) 5.60
Also ran: Bold Method, To Market Jr., Encyclincal, Hi-Ho-Dash, Forward Sail, Black and Tan, Ombudsman, Obligata, More Than Luck. Time 1:09 4-5.

Seventh race — $7,500 allowance, three-year-olds and up, fillies and mares, six furlongs.
Top Frolic (Mahorney) $8.20 $4.40 $4.40
Belle O'Belgium (Campas) 4.40 4.80
Duke's Little Gal (Velasquez) 12.20
Also ran: Prove It Honey, Poona Downs, Apply, Ancient Silk. Time 1:08 4-5.

Eight Race — $5,500, allowance, two-year-old fillies, six furlongs:
Sapose Speed (Pineda) $15.60 $5.80 $4.60
dh-Warm Response (Durousseau) 19.20 16.00
dh-Dares J. (Alvarez) 4.60 6.40
Also ran: Meddlesome Mattie, Starfire, Easter Rose, First Takeoff, Bold Queen Anne, Sweet Elite, Countess Market, Magic Glass, Island Music. Time 1:10 4-5.
dh—dead heat for second.

Ninth Race — $8,000, Starter Handicap, three-year-olds and up, one and one-eighth miles, turf:
Huxley (Grant) $14.80 $7.40 $5.00
Security Check (Lambert) 5.40 4.80
Fazco (Alvarez) 12.00
Also ran: Felicidad, Arsenal, Best Of Khaled, Hark Rival, Shining Count, Camaro, Better News. Time 1:50.

Exacta paid $425.20.

JOCKEYS SEEK HIGHER FEES

VANCOUVER (CP) — Argument over a demand by Exhibition Park jockeys for higher riding fees was postponed Thursday.

Jack Diamond, co-chairman of the British Columbia Jockey Club, proposed that decisions be delayed until after election of officers by the Horsemen's Association, Aug. 28-29. Both sides agreed.

The jockeys seek 10 per cent of the winning purse, about $100, instead of the present $47 in a minimum purse race. They seek slight increases, to $35, $30 and $25, for second, third and fourth spots.

Ron Ellis Signs Two-Year Pact

TORONTO (CP) — Ron Ellis, last season's leading scorer for Toronto Maple Leafs of the National Hockey League, has signed a two-year contract with the Eastern Division club.

Ellis, who had 35 goals, was the third Leaf to sign. Jacques Plante signed last June when obtained from St. Louis Blues and Norm Ullman is entering the second year of a three-year contract.

Centralia Ruths Still Undefeated

CENTRALIA, Wash. (AP — Centralia was the only unbeaten team remaining in the Pacific Northwest Babe Ruth baseball tourney Thursday after downing Lake Oswego, Ore., 6-5, in eight innings.

Anchorage, Alaska, beat Idaho 7-6, also using an extra frame.

Nanaimo, idle Thursday, faced Alaska today and the winner meets Oregon.

Kranepool Recalled

NEW YORK (AP — Ed Kranepool has been recalled by New York Mets of the National League to replace first baseman-outfielder Mike Jorgensen who is leaving for two weeks of summer camp with the Marines. Kranepool was sent to Tidewater of the International League in June.

WHALLEY CLUB GAINS FINAL

STONEY CREEK, Ont. (CP) — John Cole, 14, tossed a two-hitter Thursday as Whalley, B.C. defeated Edmonton 5-0 and moved into the final for the Canadian senior Little League baseball championship.

Whalley meets undefeated Windsor, Ont., in the final. Windsor has two chances at the title since they are the only undefeated team in the double-knockout tournament.

Should Windsor lose in today's game, a third game will be played Saturday.

Champ Keeps Slender Lead

TORONTO (CP)—Marlene Stewart Streit, gunning for her third straight Canadian women's open golf championship, heads into the final 18 holes today with a one stroke lead.

The Fonthill, Ont., belter, who has already won the title 10 times, soared to a 76 Thursday with rounds of 39-37, giving her a 54-hole score of 222 over the rain-swept 6,020-yard Oakland Golf and Country Club layout.

In second place are Gail Moore of New Westminster, B.C., who trailed Mrs. Streit by a stroke going into Thursday's round, and Jocelyne Bourassa of Shawinigan, Que., who came in with a 74, one over par.

Miss Bourassa's 74 shared the best round of the day with Gayle Borthwick of Mississauga, Ont., alone in fourth place at 226.

PALMER FOUR BACK

Betty Cole of Edmonton and Marilyn Palmer of Vancouver were another four strokes back in the competition for the Duchess of Connaught Gold Cup, each with 230.

Holly Botham, winner of the Canadian junior women's championship at Oak Ridges, Ont., last week, was back of the leaders but in respectable position.

Her 81 raised her three-day score to 245.

RAIN CAUGHT HALF

Half the field of 65 players had completed 18-holes before play was halted because of the rain and lightning, and half had completed at least nine holes.

The delay and the rain on the course did not appear to give the leaders much difficulty.

Dale Shaw of Victoria, who had rounds of 92 and 91 for 183, was one of the 60 contestants who failed to survive Wednesday's cutoff figure of 172 strokes.

Gorge Crew Gets Two Title Shots

Gorge Hotel gets two chances Monday night to wrap up the regular-season title of the Victoria Senior Amateur Baseball League.

The Hotelmen climbed within one triumph of clinching a first-place finish when they thumped Imperial Essos 7-1 Thursday night at Royal Athletic Park.

Monday night they go to post twice on the same diamond, meeting second-place Transport Workers to complete two tie games that were not completed earlier in the season. A win in either contest would give Gorge the title.

George Brice, who pitched a three-hitter and struck out six batters, and Wayne Peters with a fifth inning, bases-loaded triple, were the key men in the Gorge triumph over Essos.

	W	L	Pct	GBL
Gorge Hotel	16	6	.727	
Transport Workers	15	7	.682	1
Greaves Movers	9	15	.375	8
Imperial Essos	6	18	.250	11
Gorge	120 040—7		5	2
Imperials	100 000—1		3	3

George Brice and Dave Morgan; Bruce Rands, Terry Karpiuk (3), Terry Strandlund (5) and Don Burrows.

NOW RENTING
OPEN DAILY
GRANADA COURT
1233 FAIRFIELD
383-9161 or 385-3411

Fashion Jewelry
CLEARANCE
CHOOSE FROM THOUSANDS OF
PINS — EARRINGS
BRACELETS — NECKLETS
ALL AT
½ PRICE
ROSE'S LTD. JEWELERS
1317 DOUGLAS STREET

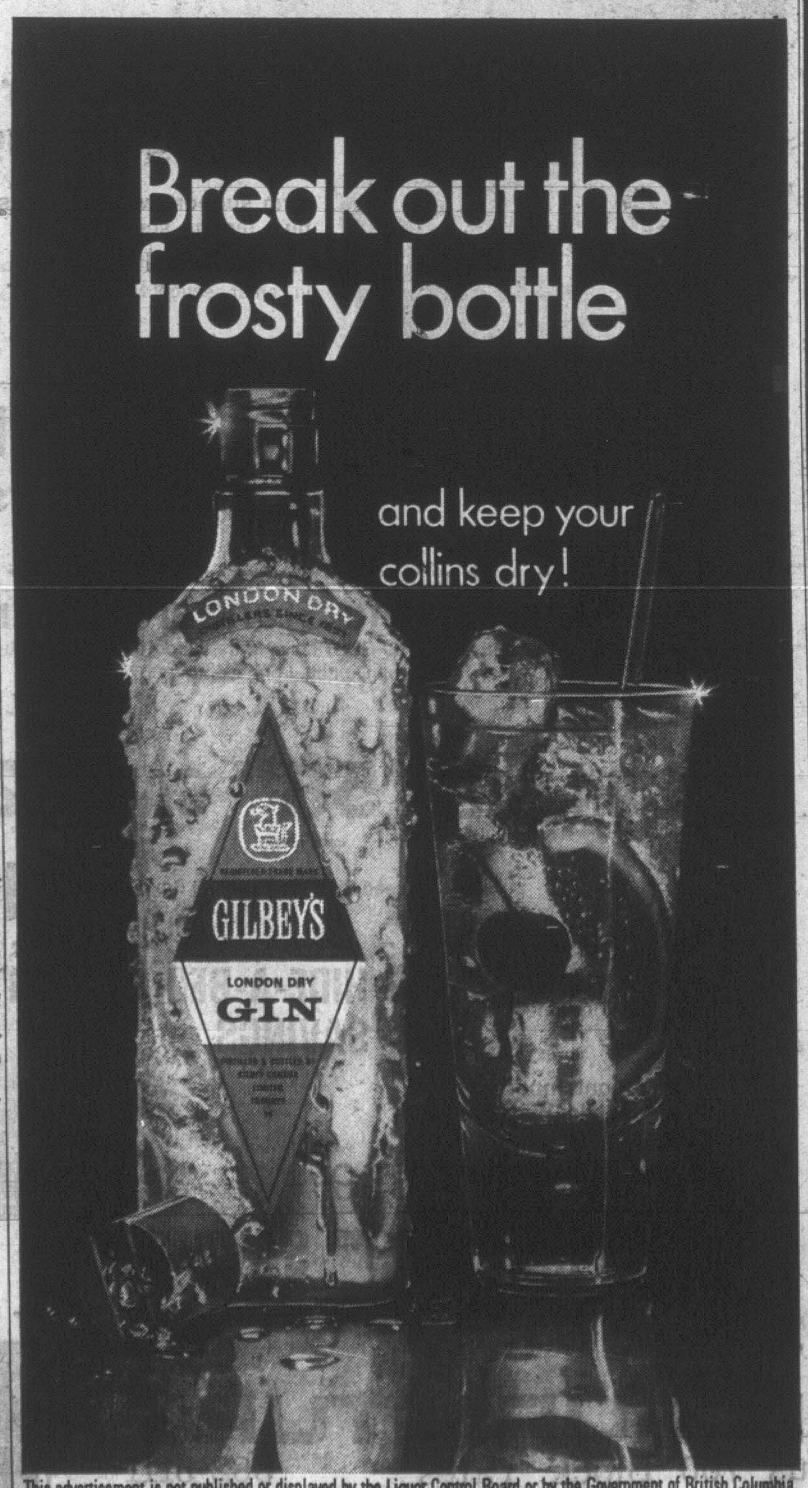

This advertisement is not published or displayed by the Liquor Control Board or by the Government of British Columbia.

SHOP EASY
COOK OUT VALUES

NABOB COFFEE
REG. OR FINE GRIND
lb. pkg. 89c

GOLD SEAL PINK SALMON
2 7¾ oz. tins 79c

GRANULATED SUGAR
25-lb. bag 2.49

MALKIN'S TOMATO JUICE
2 48-oz. tins 69c

HOLIDAY LUNCHEON MEAT
3 12-oz. tins 1.00

MALKIN'S FANCY PEAS
SIZE 4
4 14-oz. tins 89c

ZEE BATHROOM TISSUE
4 rolls 59c

ORANGE CRYSTALS TANG
2 3¼ oz. pkgs. 39c

FACIAL TISSUE KLEENEX
FLAT FOLD, 400s
3 pkgs. 1.00

VALUE Check'd BEEF

SWIFT'S PREMIUM SMOKED PORK PICNICS
WHOLE OR SHANK HALF
lb. 39c

CANADA CHOICE, CANADA GOOD CROSS RIB ROAST lb. 89c

CANADA CHOICE, CANADA GOOD PRIME RIB ROAST lb. 79c

SWIFT'S PREMIUM BOLOGNA
By the Piece
lb. 39c

CANADA CHOICE, CANADA GOOD BONELESS CHUCK STEAK lb. 79c

SPARKLING FRESH PRODUCE!

GOLDEN RIPE BANANAS
10 lbs. 1.00

Jumbo California CANTALOUPE
5 for 1.00

CALIFORNIA BEEFSTEAK TOMATOES
lb. 29c

Locations:
Shelbourne Plaza
2187 Oak Bay Ave.
Colwood Plaza
Sooke Village
230 Cook St.
Cadboro Bay Village

SHOP-EASY
Prices Effective Fri., Aug. 14, to Sat., Aug. 15

AROUND OUR SHORES

How Far Can Our Hospitality Stretch?

By PAT DUFOUR

There's a warning parallel between the behavior of the huge Russian draggers that overfish our waters and menace our trollers and a portion of the impressive fleet of American pleasure boats that invade our waters each summer.

This year's fleet is larger than ever. American boats clearing customs at Bedwell Harbor is already six per cent higher than the number that entered Canada there a year ago. It's a similar story at other centres.

And, as the invasion grows so does the unreasonable pillaging of our resources.

Most of us boating buffs enjoy a good feed of oysters, crabs or clams when the opportunity presents itself. None of us would deny such treats to our visitors.

But the warning bell rings when you see this sea food being scooped from rocks and beaches in such quantities that it would take a shipload of Goliaths to down it!

You wonder how long this can go on without payment through vanished stocks when you see the residue — long since dead — being dumped back by satiated feasters.

★ ★ ★

The sensitivity of Canadian hosts is stretched to breaking point when they see visitors sweating over canning equipment, stashing away supplies to take back to their country, oblivious to the beauty that draws most people to take to the sea.

A fellow boater tells me that one of the visiting canners boasted to him that he could get a good price for his products when he reached home — especially if salmon was on the menu!

★ ★ ★

A total disregard for seamen's respect for those in trouble was shown by several boaters during the hours a May Day was in effect after the collision of the B.C. ferry Queen of Victoria and the Russian freighter Sergey Yesenin in Active Pass. In spite of repeated warnings to clear the air, the emergency frequency was jammed with casual calls and conversations, most of them originating from boats with Washington call numbers.

★ ★ ★

It is becoming increasingly difficult for local boats to find space at marina resorts on our islands. They find themselves greatly outnumbered by the Americans, and often forced to anchor out.

Some feel strongly that it's time visitors were charged extra fees and, strangely enough, some Americans agree.

These are the ones who appreciate the reasonable rates of most Canadian marinas. After paying $20 for the privilege of tying up at their own Rosario resort on Orcas Island, 10 cents-a-foot wharfage seems a small price to pay for the facilities and friendliness they find in the Gulf Islands.

The friendliness may cool if our resources and way of life are completely lost to those who cross our borders.

★ ★ ★

The last of this season's around-Discovery Island races, open to all Royal Vic. boats except cruising class yachts, was held Sunday with Bob Grundison's Owl going over the finish line first.

After him were Bruce Smith's Fireball, Bruce Kenning's Fireball, John Malleson's Sunday, Dave Carere's Chinook, Sid Halls' Wild One, Walter Roots' Enterprise, Norm Marcus' Ahoo-Ya, Dave Gair's Skoal, Mike Fraser's Windless, Dick Readshaw's Massilia, Don North's Pegasus, J. W. Nelson's Glass Slipper. Brian Saunders' Impulse failed to finish.

Grundison had to settle for second spot when Thunderbirds sailed the first of a four-race series Wednesday at Cadboro Bay, being beaten out by Malleson.

Finishing behind them were Dave Anstey in Ahoo-Ya, Chinook, Archie Campbell's Ligero, Steve Merriman's Geronimo, Gordie Nickells' Redskin, Walter Boyes' Baht'at, Doug Harrison's Tambua and Don Twine's Figaro,

Other results were:

CRUISING CLASS — 1, George Dufour's Celenia II.

CAL 20s — 1, Jerry Boone's Red Baron; 2, Massilia; 3, Pegasus; 4, Ted Trenholme's Short Circuit; 5, Ken Kidd's Por Gusto.

X CLASS DINGHIES — 1, Doug Gray's Wayfarer; 2, Bill Van Cuylenborg's Wayfarer; 3, Walter Roots' Enterprise.

PHRF — 1, Skoal; 2, Cliff Woodcock's Cambria; 3, Wild One; 4, Tom Loney's Hammerhead; 5, Glass Slipper.

O.C. CRICKET

Fifth test match — first day; England 229 for 6; vs. the Rest of the World.

Gloucestershire 334 and 2 for no wicket; Glamorgan 356 for 9.

Sussex 193 and 53 for 3, Lancashire 418.

Warwickshire 276 and 31 for 1; Scotland 270 for 6.

Leicestershire 214 and 192 for 3; Northamptonshire 197.

Nottinghamshire 293 and 34 for no wickets; Yorkshire 289 for 9.

Derbyshire 268 and 49 for no wicket; Worcestershire 305 for 3.

Somerset beat Essex by an innings and 57 runs in an English County cricket championship match; Somerset 293; Essex 257.

Juniors Extend Series

Cablevision Juniors extended the Victoria Senior Women's Softball League playoff final by defeating Vicettes 7-4 Thursday night at Central Park.

Thursday's game was a re-play of the opening game of the best-of-three series which Vicettes won 5-4 and then Cablevision protested.

The protest on a rule interpretation was upheld, forcing Thursday's tussle, which enabled the juniors to tie the series at 1-1.

HAVE YOU SEEN THE WHITE KILLER WHALE?

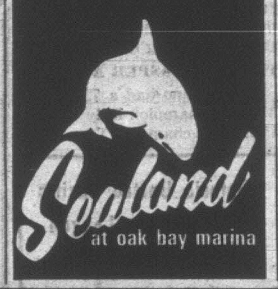

Sealand at oak bay marina

Look world, I can parallel park

Let's not beat around the block, parallel parking is one of the worst things about driving.

If you can do that you can do anything. And a sure way to succeed is with a Datsun 1600.

A Datsun 1600 will make it where a big car can't. Because a big car's wheels may slip over the curb. Or a fin won't fit. Until, red-faced and humiliated, with all the traffic piling up behind you, you have to give up.

You see, a Datsun 1600 is so compact it fits in places bigger cars fear to tread. So easy to see out of, it's almost like being outside. (Even if you are a foot from the curb, it's still in line with other cars.) And you can park a lot too because Datsun 1600 gives you up to thirty-five miles per gallon of gas.

The 1600 also comes with a three-speed automatic transmission, so everything you do driving can look twice as nice. Automatically. Datsun 1600. There's a place for it.

DATSUN 1600 FROM $2185

SUGGESTED RETAIL PRICE, PORT OF ENTRY VANCOUVER, MONTREAL PLUS LOCAL FREIGHT AND HANDLING, LICENCE, PROVINCIAL TAX IF APPLICABLE

the more-for-your-money car

DATSUN

There are more than 1000 Datsun dealers across Canada and the U.S.A.

DAVID MOTORS LTD.

1101 YATES STREET, VICTORIA, B.C. TEL: 386-6168

CAPITAL GWG UNION MADE

FAMILY WORK and CASUAL CLOTHING HEADQUARTERS

QUALITY AND PRICE—SYNONYMOUS WITH GWG AND CAPITAL!

GWG Red Strap for the man who does the work around here!

GWG RED STRAP

Famous for quality and workmanship — RED STRAP work clothes for rugged wear.

RED STRAP OVERALLS

Fully washable heavy duty blue denim — bib style. 3 leg lengths (short, medium or long). Sizes 38 to 50. PAIR 8.98

PANTS

Proportioned fit for extra comfort — made from GWG's exclusive heavy blue denim with zipper fly. Sizes 30 to 50. PAIR 7.98

CARPENTERS' OVERALLS

Stoutly made from strong white unbleached twill with deep nail pockets. Bib style with hammer strap — short-med.-long in sizes. 36 to 48. PAIR 10.98

RED STRAP COVERALLS

Heavy duty green or express stripe denim — proportioned fit — fully washable — snap and zipper combination. Sizes 36-48 in 3 leg lengths. PAIR 11.98

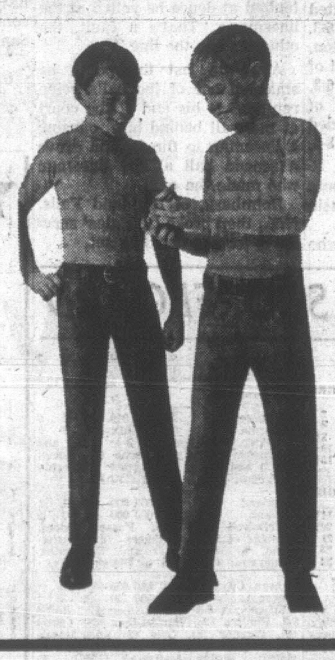

SUPER SLIM KINGS

Authentic western rider styling — fully washable. "Lean and lanky" styling.

2-6x slims 4.95 — 13-16 Super Slims 6.95

7-12 Super Slims 5.95 — 28-36 Super Slims 7.95

RIDER KINGS

Shaped to fit over Western boots. GWG exclusive blue buckskin denim. Boys' sizes and men's. Waist 29-36 with 28"-33" leng.

7-12 5.95 — 13-16 6.95 — Men 8.95

BOYS' BOXER KINGS

Exclusive hard-wearing denim — elastic backed waist plus FABRILOCK welded knees to give up to 7 times more wear. Sizes 2-6x. PAIR 3.95

Boys' Cowboy Kings

GWG exclusive blue buckskin denim kings — Canada's favorite brand for wear, fit, style and quality. Matching "Cowboy King" denim jackets to go with the jeans. Reinforced at points of strain.

PANTS

7-12 5.95

13-16 Slim 6.95

JACKETS

7-12 5.95

13-18 6.95

MEN'S KINGS

Pants available in 29-40" waist with 28"-33" leg lengths. PAIR 8.95

Matching jacket in sizes 34-46 ONLY 10.95

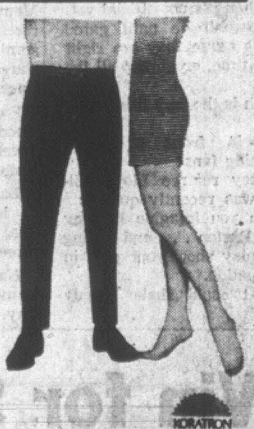

MEN'S CASUALS

50/50 cotton/fortrel designed for comfort and neat appearance, no-iron in blue, brown, loden, tan or black. Waist sizes 32-44. PAIR 9.95

Young Executive

Modern, trim and tapered styling — designed for comfort. No-iron and they're washable. Waist sizes 30 to 38. With 28"-32" leg length. Klondike twill in brown, tan, black, loden or blue. PAIR 9.95

CONSORT—65% Avril/35% Dacron 12.00

KORATRON

The wearable, washable "Koratron" treated slacks — guaranteed to never need ironing!

Texas Ranger

Durable cotton drill — vat dyed for color fastness — pre-shrunk for machine washability.

TEXAS RANGER SHIRT

They wear longer because they're made stronger! Regular or tall models — fully washable. Sizes 14½ to 18 in Forest Green, Tan or Loden. ONLY 5.98

TEXAS RANGER PANTS

Matches above shirts — colorfast and pre-shrunk. Waist sizes 30-50 with 28"-33" leg lengths. PAIR 6.98

Texas Ranger Nev'r Press

Easy care work wear — 50% cotton, 50% fortrel — never, never needs ironing. Neatly styled and wrinkle-free in full range of sizes.

SHIRT 6.98 — PANTS 7.98

GWG LADIES' KINGS

"The fit that just won't quit" in figure-flattering western jeans for teens or ladies. Blue denim ladies' waist sizes from 24-32 with short, medium or long leg lengths. Dress denims in blue, green or beige.

7-14 5.95

LADIES' 6.95

LI'L GALS KINGS

RANCH DENIM NEV'R PRESS — Fortrel/cotton with welded knees—1-year guarantee. Blue, brown, green or gold in sizes 2-6x. PAIR 4.95

RANCH TWILLS

Young boys' NEV'R PRESS — fortrel/cotton with 1-year guarantee — blue, brown or loden — welded knee sizes 2-6x. PAIR 4.95

DRILLERS DRILL NEV'R PRESS

1 year guarantee! 75% fortrel/25% cotton. A new extra heavy, extra tough, long-wearing twill part that combines smart appearance and long wear. Machine washable and never needs ironing. Sizes 32-40 waist — green or loden. PAIR 8.98

CAPITAL

1832 STORE ST.
385-9703
IRON & METALS LTD.

Esks Licked Up Front In Thumping by Lions

Evenson Runs For Three; Leos Gain Tie For Second

EDMONTON (CP)—British Columbia Lions took advantage of a hot hand, Jim Evenson's rushing, and four interceptions to crush Edmonton Eskimos 35-7 in a Western Football Conference game Thursday night.

"We didn't spot any weaknesses . . . we were up . . . had a hot hand and played real well," B.C. coach Jackie Parker said after the game as the Lions moved into a second-place tie with Calgary Stampeders.

Evenson collected 147 yards rushing on 23 carries and scored three touchdowns to bring his season total to five, good enough for third place in WFC scoring with 30 points.

The Lions' running game, with the help of halfback A. D. Whitfield and Jim Young, plowed through the middle of the Edmonton line for 259 yards rushing against 97 yards passing.

Edmonton coach Ray Jauch, while not criticizing his defence, said "They licked us up front," meaning the Lions overpowered the Eskimos' offensive and defensive front lines in front of 18,992 fans.

TAKES PASS TO SCORE

Rhome Nixon also scored a B.C. touchdown on a 30-yard pass from Carroll Williams, while Ted Gerela booted two field goals, four converts and a 48-yard single.

Mike Eben, a recent acquisition from Toronto Argonauts of the Eastern Conference scored Edmonton's lone touchdown on a six-yard run midway through the second quarter. Dave Cutler added a convert.

The Lions led 8-0 after the first quarter, 15-7 at the half and 25-7 at the end of the third quarter.

ROUGHIES IN FRONT

The Lions and Calgary Stampeders each have four points. Saskatchewan Roughriders lead the league with eight points on a 4-0 record.

Edmonton quarterbacks Don Trull and Rusty Clark gave inconsistent performances for the third successive game. B.C. intercepted three of Trull's passes, including one by Jerry Bradley which led to a key touchdown early in the third quarter, giving the Lions a 21-7 lead.

Trull and Clark have given up 12 interceptions so far this season, 17 short of Edmonton's total for the entire 1969 season.

PULL DOWN PASSES

Bradley made two interceptions, his third and fourth of the season, while Greg Findlay and George Juggum hauled in the others.

Edmonton stuck, for most of the game, to the pass attack Jauch said they would employ this season. However, they gained only 150 yards through the air, most of it in the fourth quarter when Clark took over from Trull.

Edmonton got 40 yards along the ground for a total of 78 yards on rushing in three games.

BROTHERS SHARP

The Lions had 21 first downs to 11 for the Eskimos who defeated B.C. 37-19 in an exhibition game in July.

Clark completed 10 of 18 passes for 105 yards and Trull was good on six of 15 for 45 yards. B.C. quarterback Paul Brothers gave one of his sharpest performances of the season, hitting four receivers on 10 attempts for 57 yards.

Williams, who replaced Brothers late in the fourth quarter, completed two attempts for 40 yards.

WESTERN CONFERENCE

	P	W	L	F	A	Pts.
Saskatchewan	4	4	0	113	43	8
Calgary	3	2	1	83	33	4
B.C. Lions	4	2	2	101	56	4
Edmonton	3	1	2	32	60	2
Winnipeg	3	0	3	41	86	0

Next game: Monday—Calgary vs. Saskatchewan at Regina.

B.C. LIONS 35, EDMONTON 7

B.C.		EDM.
21	First Downs	11
259	Yards Rushing	40
97	Yards Passing	150
356	Net Offence	190
6-12	Passes Made-Tried	17-33
4-92	Interceptions-Yards	1-4
7-46.0	Punts-Average Yards	10-42.7
2-1	Fumbles-Fumbles Lost	1-1
6-40	Penalties-Total Yards	3-12

EASTERN CONFERENCE

	P	W	L	F	A	Pts.
Montreal	2	2	0	50	37	4
Toronto	2	1	1	58	37	2
Hamilton	3	1	2	43	67	2
Ottawa	2	0	2	16	41	0

HAMILTON 3, TORONTO 28

Hamilton		Toronto
13	First Downs	22
70	Rushing	174
138	Yards Passing	318
182	Net Offence	479
11-22	Passes Made/Tried	16-34
3	Interceptions	2
12-48.2	Punts/Average Yards	8-49.5
1-1	Fumbles/Fumbles Lost	2-2
5-15	Penalties/Total Yards	5-28

JIM EVENSON
. . . three touchdowns

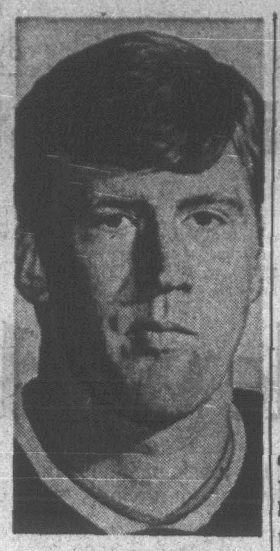

PAUL BROTHERS
. . . sharp display

Cahill Lauds Argo Defence

TORONTO (CP)—Coach Leo Cahill has what he calls compatible quarterbacks. When one grinds to a halt, the other takes over.

Tom Wilkinson started for Toronto Argonauts in Thursday night's Eastern Football Conference game with Hamilton Tiger-Cats. Don Jonas took over in the second quarter.

Jonas gave the Argos two touchdown passes, then Wilkinson returned to set up another touchdown before Jonas hit with his third scoring pass.

The Argo defence, meanwhile, kept Hamilton at a virtual standstill for a 29-3 victory—the first Argo win against one loss. The Ticats now have a win and two losses.

"I said before the game we'd try something new and switch the quarterbacks back and forth with no set plan," said Cahill.

After Wilkinson's early inability to generate an offence, Jonas scored on his first play with a 60-yard pass-and-run play to halfback Dave Raimey.

Linebacker Mike Blum stopped Hamilton's first play after the kickoff when he intercepted a Joe Zuger pass and Jonas took just four more plays before connecting on a 11-yard pass to flanker Tom Bland in the end zone.

PRAISES DEFENCE

Cahill said the game before 33,135 fans was "a great tribute to the defensive coaches."

"We knew them better than they knew themselves," he said of the Hamilton offence which stalled when Zuger was thrown for several losses and had numerous passes knocked down by Argo defenders.

Jonas was the passing leader with 10 completions in 16 throws for 180 yards. Wilkinson completed six of nine pass attempts for 138 yards while Zuger gained 138 yards for the Ticats on 11 of 22 passes completed.

Gonzales Blasts Rival, Linesmen

TORONTO (CP)—Pancho Gonzales, the old lion of the tennis court, stalked his way through three match points and what he termed bad calls by a linesman Thursday to advance to today's quarter-finals of the $23,000 Canadian open tennis tournament.

Gonzales erupted in the second set of his match against Ron Holmberg when a linesman called service faults. But he managed to curb his temper when the pressure was on to beat his doubles partner 6-4, 4-6, 8-6.

In other matches, top-seeded Rod Laver of Australia defeated countryman Bill Bowrey 6-3, 6-1; Marty Reissen of Evanston, Ill., got past Ismail El Shafei of the United Arab Republic 6-3, 1-6, 6-2 and Cliff Drysdale of South Africa upset third-seeded Roy Emerson of Australia 8-6, 6-2.

Keith Carpenter of Toronto was dumped 6-1, 6-3 by Aussie Fred Stolle.

The fiery Gonzales, who scored several winners with his overhead smash in the first set, smouldered in the 10th game of the second set when, trailing 5-4 in games and leading 40-15, a linesman called a fault on his serve.

The colorful Los Angeles native lost the point, and when he faulted at deuce he yelled at the linesman: "That's a fault, the other was on the line."

After he lost the point, he smashed one of the balls being returned to his end of the court at the wall behind him, causing a linesman to flinch, and drove a second ball at the linesman who made the call.

Holmberg, of Highland Falls, N.Y., then broke Gonzales' service to force a deciding set.

Bosman's One-Hit Gem Keeps Twins on Skids

Oakland Loses Chance to Gain; McDowell Wins

By The Associated Press

Dick Bosman gave up drag racing in favor of throwing a speeding baseball much to the regret of the skidding Minnesota Twins.

The hard-throwing Washington Senators right-hander mowed down the Twins on a bunt single — Cesar Tovar's lead-off hit — in handing the Western Division leaders their sixth loss in succession Thursday night, a 1-0 shutout. Minnesota's once-comfortable lead now is five games over Oakland Athletics. The A's lost 4-3 to Cleveland Indians.

Bosman, a husky 6-foot-3, 210-pounder, issued a walk to opposing pitcher Jim Kaat in the sixth, after retiring 6 straight Twins, then got Tovar on a double play bouncer before retiring Minnesota the rest of the way, facing only 28 batters, one over the minimum.

Bosman, 12-8 currently, was 14-5 last year with an American League leading ERA of 2.15.

SINGLE DID IT

Bosman, lowering his 1970 ERA to 3.02, got the only run he needed in the first inning when Wayne Comer bunted for a single and went to third on Harmon Killebrew's wild throw. Rick Reichart's grounder got the run in, sending Kaat, who issued only five hits, to his ninth loss against 10 triumphs.

In other AL games, California Angels nipped Baltimore Orioles 3-2, Milwaukee Brewers edged Detroit Tigers 3-2, Kansas City Royals slugged Boston 11-3 and the New York Yankees topped Chicago White Sox 4-3.

Sam McDowell, 17-7, struck out nine and gave up three hits in stopping the A's winning streak at five games.

The left-hander was touched for the three runs all unearned, in the third on Tommy Davis' two-out bases-loaded double. Davis got to bat when Cleveland's Duke Sims dropped a foul fly off the bat of Blue Moon Odom, who eventually walked.

Vada Pinson homered for the Indians in the first and Cleveland won it in the fifth with three runs. Craig Nettles and Roy Foster had run-scoring hits and another came in on a wild pitch.

40TH HOME RUN

In the National League, catcher Johnny Bench smacked his 40th home run of the season to help pace Cincinnati Reds to a 6-1 triumph over New York Mets.

Other NL games say Houston Astros surprise Philadelphia Phillies 4-3, San Diego Padres outlast St. Louis Cardinals 9-7, Atlanta Braves top Montreal Expos 4-1, and, in an afternoon contest, the Chicago Cubs beat San Francisco Giants, 6-3.

MORE SPORT
12, 13, 15, 16

SPORTS

Editor: Doug Peden

Birds in Pairs Help Nicklaus

TULSA, Okla. (AP) — Jack Nicklaus, bagging birdies by the pair, stormed in with a two-under-par 68 Thursday and tied John Miller for the first-round lead in the PGA National Championship.

Charles Coody and Larry Hinson followed at 69 and were the only other players in the select field able to break par on the sun-seared Southern Hills Country Club course, a 6962-yard layout.

WRONG CLUB

"I played all right," said Nicklaus, the pre-tourney favorite and currently the hottest player on the tour. "I hit the ball extremely well. I played the wrong club once and that cost me two strokes."

That was on the par-three sixth on which he went two over.

But Jack, the reigning British Open champion who hasn't finished worse than second in his last four tournaments, got that back with birdies on 10 and 11, then closed with birdies at 16 and 17.

Arnold Palmer, the 40-year-old athlete of the decade who is seeking the one major title that has eluded him, was in contention at 70, but some of the other great names of the game had their difficulties in the strength-sapping heat.

TREVINO, CASPER AT 72

Lee Trevino had a 72. So did Masters champion Billy Casper, U.S. Open champion Tony Jacklin and South African Gary Player stumbled in with 74s.

Defending champion Ray Floyd took a 71, then went hustling off in a search of an official to make a complaint.

Floyd said that on the landing area for the par-four fourth hole, "divots had been filled in with piles of red sand."

It's all over out there. It looks like an animal has been there."

Palmer headed a big group at 70 that included 57-year-old Sam Snead, Homero Blancas, Dave Stockton, Jacky Cupit and New Jersey club pro Dick Hendrickson.

Miller is a 23-year-old tour sophomore from San Francisco, competing in his first PGA and looking for his first professional triumph.

He had three over-par holes and five birdies.

Nicklaus, on a hot streak that has won him $66,500 in his last four tournaments, had five birdies.

BILL WALKER

Sorry about that, but it has been firmly suggested that now wouldn't be as good a time as any to say that the B.C. Lions will have a secret device at work in Empire Stadium on Thursday night next.

This is a reasonable enough, request, because apparently the gadget hasn't been approved yet, and the sponsors of the project don't want discussion on the matter while it is before the commissioners of the Canadian Football League.

All of which is a gentle way of saying that the new instant replay screen which has been constructed and is situated high above the south end of Empire Stadium has not yet been approved by the league. subject is a "no-no", just as is the possibility that the Vancouver Canucks of the National Hockey League will have a similar device, that New York is looking into the matter, as well, and that the Houston Astrodome has been considered as another future home for yet another technological breakthrough.

Of course, in time, it could be everywhere, particularly where sports are played, because that's the name of the game.

"Instant replay."

And without violating any confidences, it is safe to say that the on-site instant replay screen at Empire Stadium measures 15' by 20', and is a part of a bigger projection overall which encompasses a brand new scoreboard.

The scoreboard will be in use on Thursday, and it is hoped, in working order, something the old one wasn't in the league opener. The Lions did score nine points against Saskatchewan that night, but the lights wouldn't go on to prove it.

However, any on-site replay must be considered an honest effort to give the game patron the same advantages that previously were the sole right of the home viewer. Because the living-room lounger enjoyed a built-in benefit. He could grab a beer and not miss a bit of the action. When he returned he could see it all, even in stop action.

Under the new gimmickery being planned, the exact same privileges will go to the Stadium fan. The big play will be played back. It won't matter if the fan went for a coffee, or spilled mustard on his best suit. He, too, can now get to see it all over again.

That is if it ties in with the thoughts of the TV producer. The hook-up is there. The plays are at his discretion, but it's also likely that he'll now be told what he can show, and what he can't.

Which is probably the hold-up with the league.

Because, it has been called a new invasion of the rights of the competitors, if not the officials.

Sure, even the players could sneak a look, and see what went wrong, provided of course the replay didn't run into the next play. It has happened on TV. That could be a little treacherous. Imagine a player looking up for an instant, and then down just in time to see the opposing lineman barrelling in on the next play. Of course, the Lions could probably use this to advantage. They could play going north all the time and that would put the opposition looking into the screen.

It could be likened to the old "give 'em the sun routine," because certainly no player would want to miss any part of the action, especially if it was right in front of him.

Then bango! The Lions are off and running.

The hockey replay is a better avenue, it is said, because of controlled lighting. In other words, it's easier to do indoors than outside in the rain, and fog (now, there's a thought—how would it work in the fog?)

At any rate, it all involves split screen techniques, and mirrors. The hockey screen would be four-sided and would presumably fit over the clock. What would happen to the clock is not certain, but presumably the engineers have that in hand as well.

But as of now, the two specific areas are Empire Stadium and the Coliseum, because there is a contractual arrangement whereby tentative approval has been granted in return for certain concessions. But that's only if the sports agree. Then, and only then, will Vancouver become a pilot project for the future. The promoters could then go to other people and say.

"Look what we've got, and it works, too."

But then it's not official yet.

And won't be until game officials agree they are right all the time, or almost all the time.

Which is the way it is on TV now.

But in front of 30,000 screaming fans!

Hockey referee Lloyd Gilmour was recently quoted:

"Can you imagine blowing one in Boston . . . and having the replay show your goof in slow motion.

"That could shake a guy up."

Bakers Lose First Game

Victoria McDonald's Bread fell victim to third-place finishers Nanaimo City, 12-8, at Memorial Arena Thursday in the first game of a best-of-three semi-final series in the Vancouver Island Senior "B" Lacrosse League.

Pacing the victory were Mike Good, who netted a total of seven points, and Leigh Jeffs. Both players scored three goals.

Bakers, who finished second in league play, received two-goal performances from Pat Green and Muzz Bryant.

Nanaimo will host the second game of the semi-final Saturday.

BASEBALL SCOREBOARD

NATIONAL LEAGUE

Eastern Division

	W	L	Pct	GBL
Pittsburgh	64	53	.547	----
New York	61	54	.530	2
Chicago	60	57	.513	4
St. Louis	55	61	.474	8½
Philadelphia	53	63	.461	10
Montreal	49	69	.415	15½

Western Division

	W	L	Pct	GBL
Cincinnati	70	49	.864	----
Los Angeles	63	49	.570	11½
Atlanta	57	59	.491	20½
San Francisco	56	59	.487	21
Houston	53	64	.453	25
San Diego	46	71	.393	33

San Francisco 200 000 001— 3 7 2
Chicago 000 210 30x— 6 14 0
Perry 16-11, Johnson (7), Davison (8) and Dietz; Pappas 8-5 and Hundley. Home runs: San Francisco—McCovey (29th); Chicago—Santo (18th), Pappas (1st), Williams (32nd).

Montreal 000 100 000— 1 3 0
Atlanta 002 002 00x— 4 8 0
Wegener 3-4, Reed (8) and Bateman; Stone 8-8, Wilhelm (9) and Tillman. Home runs: Montreal—Bailey (18th); Atlanta—Carty (25th).

San Diego 220 012 100— 9 16 1
St. Louis 100 030 030— 7 13 0
Kirby 8-13, Baldschun (8), Herbel (8) and Barton; Cleveland 0-1, Linzy (3), Chlupsa (5), Parker (6), Taylor (7), Hrabosky (9) and Simmons. Home runs: San Diego—Brown (20th); St. Louis—Brock (8th), Allen (33rd), Torre (14th).

New York 100 000 000— 1 5 1
Cincinnati 000 301 20x— 6 8 1
Sadecki 7-4, Frisella (3), Taylor (7) and Dyer, Grote (7); Merritt 17-10 and Bench. Home runs: Cincinnati—Bench (40th), May (25th), Perez (36th).

Philadelphia 000 003 000— 3 10 1
Houston 000 100 03x— 4 8 0
Short, Selma 5-6 (8) and Ryan; Blasingame, Culver (7), Ray 5-3 (8), Gladding (9) and Edwards.

PACIFIC COAST LEAGUE

Phoenix 5, Hawaii 1.
Spokane 10, Eugene 8.
Portland 3, Tacoma 2.
Tucson 8, Salt Lake 6.

AMERICAN LEAGUE

Eastern Division

	W	L	Pct	GBL
Baltimore	73	43	.629	----
New York	62	53	.548	9½
Detroit	61	55	.526	12
Boston	57	56	.504	14½
Cleveland	57	60	.487	16½
Washington	54	62	.466	19

Western Division

	W	L	Pct	GBL
Minnesota	69	44	.611	----
Oakland	66	51	.564	5
California	65	51	.560	5½
Kansas City	44	73	.376	26½
Milwaukee	44	74	.373	27½
Chicago	43	76	.361	29

Minnesota 000 000 000— 0 1 2
Washington 100 000 00x— 1 5 0
Kaat 10-9 and Tischinski; Bosman 12-8 and Casanova.

Baltimore 100 000 010— 2 5 0
California 000 101 01x— 3 8 0
Palmer, Drabowsky 3-4 (8) and Hendricks; Murphy, Laroche (9), Queen 3-3 (8) and Egan. Home runs: California — Fregosi (19th), Repoz (14th).

Cleveland 100 030 000— 4 11 1
Oakland 003 000 000— 3 3 2
McDowell 17-7 and Fosse; Odom, Lindblad 4-2 (5), Fingers (5), Lachemann (6), Grant (8) and Fernandez. Home run: Cleveland — Pinson (13th).

Kansas City 321 010 040—11 16 2
Boston 100 000 110— 3 3 2
Fitzmorris 6-3 and Kirkpatrick; Romo 6-3, Phillips (2), Hartenstein (5), Curtis (6), Wagner (8), Lyle (9) and Moses. Home runs: Kansas City—Kirkpatrick (14th); Boston—Andrews (12th), T. Conigliaro (21st).

Detroit 200 000 000— 2 5 0
Milwaukee 000 210 00x— 3 8 0
McLain 2-4, Hiller (7) and Freehan; Pattin 9-9 and Rodriguez. Home run: Milwaukee—May (6th).

Chicago 000 300 000— 3 9 0
New York 001 020 01x— 4 11 0
Miller, Weaver 1-1 (5), Wood (8) and Josephson; McCormick, Waslewski (5), Kline (6), Hamilton (7), Aker 4-1 (8) and Gibbs. Home run: New York—White (17th).

Repeat Win for Sneva

LANGLEY — Tom Sneva of Spokane won his second, and perhaps last, 100-lap main event in the five-race International Drivers' Challenge series for unlimited modifieds and sprint cars here Thursday night.

Sneva, who won the opening race at Victoria's Western Speedway on Wednesday, might have to miss the remainder of the series because of commitments to the Canadian-American Modified Racing Association.

This places Roy Smith of Victoria, who finished second behind Sneva in both races, in a favorable position to grab the over-all points championship.

Sneva took the lead on the 18th lap Thursday and led the rest of the way to pocket another $1,000.

The Spokane driver also collected fast time money of $100 by turning the ½-mile track in a record time of 14:42 seconds.

Frank Weiss of Calgary, who placed third in the main, won the lone trophy dash. Seattle drivers John Tharp and Vern Church won the "B" and "C" main evints, respectively.

The series continues tonight at Bellingham and winds up Saturday and Sunday at Monroe, Wash.

Western Canada League
SOCCER
Royal Athletic Park
Saturday, August 15
8:00 P.M.
ROYALS
VS.
VANCOUVER SPARTANS
Admission: $2.00
O.A.P.s, Students: $1.00
Juvenile Soccer Players 50c

Victoria United Pacific Coast Soccer League
TRAINING SESSIONS
Topaz Park
Tuesday and Thursday
7.00 - 9.00 P.M.
All interested players welcome

BOWLERS
MAYFAIR LANES
OPENING
SATURDAY AUG. 15 - 11:00 A.M.
Our lanes have been completely resurfaced for the coming season.
FALL LEAGUES ARE NOW FORMING
For further information call 386-3461

★ ★ ★ ★ ★ ★ ★ ★ ★
VAN ISLE DRAGWAYS
CHAMPIONSHIP NHRA DRAG RACING
present
DRAG RACING
Sunday, Aug. 16
ADMISSION $2
Children Under 12
With Adults, FREE

Coming August 30 and September 13
PRO STOCKS—FUNNY CARS—AA/Fuel DRAGSTERS
Grandstands — Concessions — Restrooms
SATURDAY — GRUDGE RACING — 11: a.m. to 4:00 p.m.
SUNDAY TIME TRIALS, 9:00 a.m.—ELIMINATIONS at 1:30 p.m.
HALF MILE NORTH MILL BAY TRACK PHONE 743-2719
Turn East on Kilmain Road

OPEN COMPETITION
SUPER STOCK RACING!
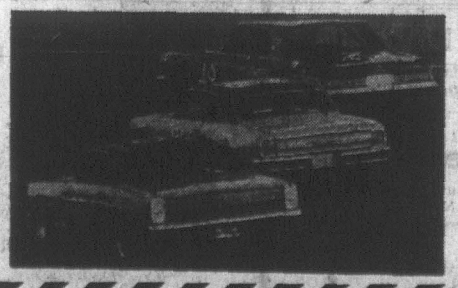
SATURDAY!
Time Trials: 7:30 p.m.—Racing: 8:15 p.m.
Adults $2.25 Students $1.25
Kids 12 and under Free with Parents
"WESTERN SPEEDWAY"
(Rain Date: Sunday 1 p.m.)

OUTDOOR REPORT

Bowhunters Seek Quality

Pursuit of big game with a bow brings to many hunters a type of intangible satisfaction that cannot be gained through the use of a rifle.

Mainly it is the quality of the sporting experience, rather than the quantity of success, which attracts participants to bowhunting.

Because of the restricted range in which the bow is an effective killer (usually within 40 yards), the bowhunter must exercise a greater degree of skill in woodcraft than his rifle-toting counterpart.

Infinite patience and far-reaching powers of observation are assets he has to cultivate in himself.

For example, the bowhunter stalking his quarry must constantly be aware of wind direction, the position of possible noise-makers underfoot as well as the location of branches between himself and the hunted animal.

Even the tiniest twig can deflect an arrow in flight although the "punch" packed by a broadhead is not to be underestimated. One hunter in a deer camp was reported to have used a 48-pound bow to drive a broadhead through a steel oil drum— just to see if it was possible.

Not that conduct of this sort is to be condoned, but it aptly illustrates the stopping power of the weapon.

On Vancouver Island there is a bows-only season on buck deer from Aug. 29 to Sept. 4 and bowhunters can also risk their necks with the multitudes of rifle hunters during the remainder of the season.

Fish and game branch regulation governing the use of bow and arrow for hunting state that the bow must have a pull, fully drawn, of greater than 40 pounds, "and the arrow must be a broadhead of ⅞ inch or greater (for game animals) at the widest point."

For those who want to combine bowhunting with a little competition, the B.C. Archery Association is sponsoring a bowhunt during the "special" season over all of Vancouver Island.

★ ★ ★

Trophies for the largest buck, largest bear or most grouse will be awarded as well as some hidden weight prizes.

Headquarters for the hunt will be at Vernon Lake in the Nimpkish Valley. Evan Charles, bowhunting chairman of the BCAA will be camped there to "measure antlers, count grouse and give advice to all novice bowhunters."

Other checking stations for the competition are Harbour Park Mall, Barsby Wildlife Centre, Nanaimo, and Alex Oneschuck at the Glanford Esso Station on Glanford Avenue in Victoria.

Entry forms and additional information is available from E. Doug Wood, 4709 William Head Road, R.R. No. 1, Victoria.

★ ★ ★

POT SHOTS: Wood has a few tips for the novice bowhunter . . . carry at least one extra bowstring, in case a broadhead cuts one while getting off a shot . . . extra bowstrings may be taped to the bow for convenience . . . never carry an arrow in the bow unless you are about to shoot . . . one stumble resulting in a wound from the broadhead could be fatal . . . carry a small tube of water-proof glue to replace feathers that might have worked loose against the brush . . . and, as in hunting with a rifle, make sure of your shot.

Victoria Fish and Game Protective Association will stage the annual Vancouver Island Shooting League trap championships Sunday starting at 9 a.m. at the Goldstream layout . . . a merchandise trap shoot, starting at 4 p.m. Saturday, will be held on the same grounds.

★ ★ ★

NIBBLES: Salmon fishermen may idp lines almost anywhere around Vancouver Island with good chances of success . . . best areas for tyee-sized springs are Muchalat Inlet, Campbell River's Tyee Pool and Nahmint Bay . . . Ross Spiers boated a 57-pounder in the Tyee Pool on Tuesday . . . hottest spots for coho include Duncan Bay, Comox Bar, Cape Lazo, Norris Rocks and Northwest Bay.

E. Jarvis won the Victoria-Saanich Inlet Anglers' Association monthly trophy for July with a 17-pounder while Mrs. J. Birch boated a 9:02 pound salmon to capture the distaff trophy . . . hidden weight winners were Vic Holman, Jim Leggett, J. F. Swanston and L. Mahaffey.

SPORTS MENU

TONIGHT

SOFTBALL
6:30 p.m.—Major Men's League (first game of best-of-five semi-final), Molsons vs. Denford, Central Park.
6:45 p.m. — First game lower Island senior "C" men's championship, Scoice Hotel vs. William Head Steelers, Heywood Avenue Park.

LACROSSE
6:30 p.m. — B.C. novice championship, Victoria vs. Esquimalt, Memorial Arena.

SATURDAY

SOCCER
8 p.m. — Western Canada League, Victoria Royals vs. Vancouver Spartans, Royal Athletic Park.

SOFTBALL
10 a.m. — Continuation of lower Island senior "C" men's championship, Heywood Avenue Park.
12 noon — start of B.C. junior men's championship tournament, Central Park.

CRICKET
2 p.m. — Victoria and District Association, knock-out cup semi-final; Albions vs. Alcos, Beacon Hill Park; Cowichan vs. Oak Bay, Shawnigan Lake School.

LACROSSE
10 a.m. — Continuation of B.C. novice championship, Saanich vs. Kitimat, Memorial Arena.

WRESTLING
8:30 p.m. — First bout of professional card, Memorial Arena.

HOCKEY
8:30 p.m. — Second annual Pro-Am game, Sports Centre.

CAR RACING
7 p.m. — Time trials for super-stock competition, Western Speedway.

SUNDAY

SOFTBALL
12 noon — Continuation of B.C. junior men's championship (4 p.m. game only if necessary), Central Park.
10 a.m. — Continuation of lower Island senior "C" men's championship, Heywood Avenue Park.

LACROSSE
10 a.m. — Continuation of B.C. novice championship, final game at 4 p.m., Memorial Arena.

Junior Event

CHEMAINUS — Players entered in the annual junior invitational tournament at Mount Brenton Golf Club Saturday will start at the following times:

8:30 a.m.—S. Harper (N), R. McCauley (Cow), D. Hicks (MB).
8:35—R. Mitchell (N), J. Carnac (MB), I. Metherell (MB).
8:40—R. Jackson (N), P. Little, D. Dubin (PA).
8:45—A. Menzies (SS), S. Walton (GM), M. Anderson (N).
8:50—D. Gallop (CH), L. Criddle (GM), T. Seward (SS).
8:55—L. Haskell (CH), D. Gowan (GM), D. Baker (N).
9:00—J. Tarbuck (CH), J. Gowan (GM), D. Tremblay (GM).
9:05—D. Philippson (MB), C. Acland (PA), R. Hicks (MB).
9:10—G. McMorran (MB), K. McCauley (Cow), D. Little.
9:15—K. Burrell (U), K. Espey (MB), M. Bolman (Cow).
9:20—G. Ferguson (GV), D. Gerow (RC), W. O'Malley (CH).
9:25—R. Ferguson (GV), G. Longland (Com), R. Seymour (GV).
9:30—R. Beauchesnin (GV), S. Murdock (RC), K. Haydon (MB).
9:35—T. Pendray (U), J. Girard (CH), G. Milliken (GV).
9:40—J. McCauley (Cow), G. Rands (CR), J. Wintemute (Vic).
9:45—G. Pollock (N), J. Clough (MB), J. Jones (GV).
9:50—L. Ware (U), M. Haines (RC), G. Brebber (N).
9:55—G. Smyth (Com), E. Davis (PA), B. Dewar (Cow).
10:00—W. Little, E. Pitt (Cow).

GIRLS

10:10—C. Campbell (GV), D. Coxford (RC), J. Smith (U).
10:15—J. Harding (SS), J. Criddle (GM), J. Mick (GV).
10:20—E. Haydon (MB), M. Hicks (MB), A. Turney (MB), K. Waterfield (GV).

Key: CH-Cedar Hill; Com-Comox; Cow-Cowichan; GM-Glen Meadows; GV-Gorge Vale; MB-Mount Brenton; N-Nanaimo; PA-Port Alberni; RC-Royal Colwood; SS-Salt Spring; U-Uplands; Vic-Victoria.

HARRY GIVAN

Givan Faces Bill Thompson In Golf Final

Husky Bill Thompson of Victoria and Seattle fairway slicker Harry Givan clashed today for the championship of the 48th annual Seniors' Northwest Golf Association tournament today after cruising to victories Friday with less difficulty than had been predicted.

Playing on his home Victoria Golf Club links, Thompson downed Bruce Short of Seattle by a 5-and-4 count while Givan, bidding for his third consecutive crown, turned back an old rival, Victoria's George Bigelow, by the same score.

Another Victorian was shooting for a victory in one of today's five flight finals as Gordon Verley tackled Don Seaburg of Seattle for the "D" flight title.

Jack Edgell of Vancouver boosted the number of Canadians in the finals. He faced 1963 "C" winner Bob Littler of Seattle in the "A" final.

Hyslop Second In Yacht Series

SAN FRANCISCO (AP) — David Croshers of Santa Monica, Calif., was an easy winner in the North American Flying Dutchman yacht championships, which ended Wednesday.

Peter Hyslop of Vancouver, B.C., was skipper of the second place boat in the final standings. He won Wednesday's final race.

Texan Leads In Tight Fit

OTTAWA (CP)—Texan John Mahaffey played it calm and cool Thursday to take the half-way lead at the Canadian amateur golf chmpionship.

The 22-year-old San Antonio swinger came in with his second straight 69, four under par, for an eight-under total of 138 after 36 holes.

But behind him the field is closely bunched.

Allen Miller of Pensacola, Fla., the first-round leader with a 66, sagged to an even-par 73 Thursday but the 139 was good enough for second place.

Doug Roxburgh, the Vancouver 18-year-old, was 72 Thursday after an opening 68 and bunched in a tie for third at 140 with Don Klenk of Medinah, Ill., and Robert Zender of Skokie, Ill.

Former amateur champs Keith Alexander of Calgary and Gary Cowan of Kitchener were in a five-player group at 141 with Stu Hamilton of Brampton, Ont., Dan Talbot of Beloeil, Que., and Dick Siderowf of Easton, Conn.

There was no repetition of the belting the top golfers in the 167-man field handed the 6,714-yard Ottawa Hunt and Golf Club course in the opening round. Both pin and tee placements were tougher Thursday and the wind, just about non-existent Wednesday, was blowing into the golfers' faces on just about every long hole.

COMPETITION TOUGH

But the calibre of the field gathered for the 68th national amateur, the best ever in the view of Royal Canadian Golf Association officials, showed up as well. It took a 149 score to stay alive as the competition was cut to 66 golfers and such perennials as Nick Weslock of Brantford, Ont., a four-time winner, and John Johnston of Vancouver, the 1959 champ, didn't make it.

Mahaffey, who just graduated this spring after majoring in psychology but says "it doesn't work on the course," had his driver and putter both going well. "I don't think I missed a fairway."

He had a bobble or two with the wedge but the putter was as hot as the 86-degree weather. The Texan, on the tournament trail every week but one since finishing school in June and who expects eventually to turn pro, plunked in a 40-footer on the 12th hole and a lovely, curling 25-footer on the undulating 17th.

Wayne McDonald of Oakville, Ont., the 1969 champion who was in second place Wednesday with a 67, boomed 10 strokes over that Thursday and wound up tied with six other players at 144.

Neil Crofton of Vancouver made the cutoff at 149, but his Willingdon Cup teammates, Carl Schwantje of Victoria Club and John Russell of Vancouver, didn't. Schwantje had a 77 for a 152 total and Russell a 75 for 152. Johnston finished at 154 and Ross Ellison, also of Vancouver at 152.

John Mahaffey, San Antonio	69-69—138
Allen Miller, Pensacola	66-73—139
Doug Roxburgh, Vancouver	68-72—140
Don Klenk, Medinah, Ill.	70-70—140
Robert Zender, Skokie, Ill.	72-68—140
Keith Alexander, Calgary	71-70—141
Gary Cowan, Kitchener	71-70—141
Dick Siderowf, Easton, Conn.	69-72—141
Dan Talbot, Beloeil, Que.	72-69—141
Stu Hamilton, Brampton	70-71—141
Bill Kratzert, Fort Wayne, Ind.	69-73—142
Jim Scissons, Saskatoon	71-72—143
Paul Williams, Burlington	71-72—143
David Gurley, Golf, Ill.	68-75—143
Nick Wright, Islington, Ont.	71-73—144
Paul Purtzer, Phoenix	71-73—144
Wayne McDonald, Oakville, Ont.	67-77—144
Brent Hartman, Lafayette, Ind.	70-74—144
George Stokes, Niagara Falls	73-71—144
Howard Twitty, Phoenix	72-72—144
Barry McKenzie, Winnipeg	71-73—144

SALES OPPORTUNITY

To sell new and used automobiles and trucks

Must possess the following qualifications:
- Previous sales experience
- A desire for better than average earnings
- Intelligence and good appearance

To the Successful Applicant We Offer
- Excellent working conditions
- Medical, life and income protection
- Company demonstrator and insurance

APPLY IN PERSON TO:
MR. L. R. GUIDI, SALES MANAGER
NATIONAL CHRYSLER DODGE
819 YATES STREET 384-8174

NOW AT THREE POINT
DATSUN 1600 family wagon

- high-performance 96 HP overhead cam engine
- impact-absorbing body
- fold-away rear seat makes way for 55 cu. ft. loading bay
- windows-up ventilation system
- bigger heater
- headrests
- 4-on-the-floor or 3-speed automatic
- 30-35 MPG

DATSUN $2625

NOW AT THREE POINT MOTORS LTD.
DATSUN
Government at Hillside
385-6737

SHAWNIGAN
YOUR HOME IMPROVEMENT CENTRE
★ SEMI-ANNUAL ★
WAREHOUSE PANELLING SALE

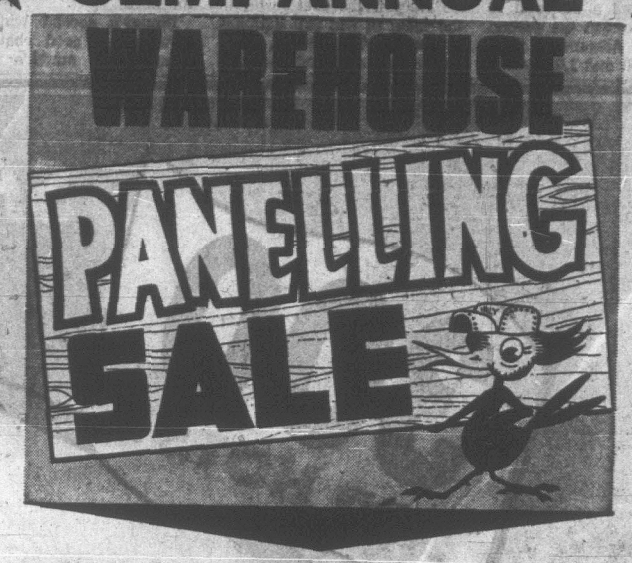

★ PRE-FINISHED WALL PANELS
★ PRICES SLASHED!—FOR . . .
★ RUMPUS ROOMS ★ BEDROOMS
★ SUMMER HOMES ★ DENS, etc.

SIZE	TYPE OF WALL PANEL	Reg. Price	SALE
4 ft x 8 ft.	Spanish Elm*	4.25	3.33
4 ft x 8 ft.	Krakatoa Walnut*	5.25	3.44
4 ft x 8 ft.	Citation Walnut*	5.95	4.44
4 ft x 8 ft.	Citation Teak*	5.95	4.44
4 ft x 8 ft.	Heartwood Cherry*	6.45	4.88
4 ft x 8 ft.	Eldorado Oak	7.45	5.77
4 ft x 8 ft.	Mission Oak	7.45	5.77
4 ft x 8 ft.	Knotty Cedar	8.95	6.77
4 ft x 8 ft.	Vinyl Hickory	8.95	7.44
4 ft x 8 ft.	Vinyl Teak	8.95	7.44
4 ft x 8 ft.	Bookmatched Unfin. Walnut**	12.95	10.88
4 ft x 8 ft.	Bookmatched Teak**	12.95	10.88

* Panels marked with Asterisk have slight defects, most of which can be cut out when fitting around doors and windows etc. All panels are V-grooved to form vertical planked effect. (The only exception being last 2 panels marked with two asterisks. These 2 panels are plain, unfinished Bookmatched panels suitable for cabinets, furniture as well as wall panels).

SHAWNIGAN OPEN FRIDAYS UNTIL 9:00 P.M.
OPEN ALL DAY SATURDAYS
Sale Lasts Thru. until August 22nd, 1970

CORRUGATED PLASTIC PANELS FOR FENCES, PATIOS, SUNDECK, ETC.

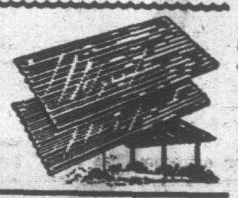

Versatile, quality corrugated plastic panels available in yellow, green, white and clear. Panels are 26 inches wide and fit framing at 24 ins. centres.
6 ft. long panels ...$1.49 10 ft. long panels ...$2.99
8 ft. long panels ...$1.99 12 ft. long panels ...$3.49

FIR PLYWOOD SHELVES

Save on handy plywood cuttings which are ideal for storage shelves, bookshelves, etc. Sizes given are approximate.

12 ins. wide x 96 ins. long, 5/16" thick, unsanded ..... 67¢
12 ins. wide x 96 ins. long, ¾" thick, sanded 1.00
12 ins. wide x 96 ins. long, ½" thick, sanded ..... 79¢
12 ins. wide x 120 ins. long, ¾" thick, sanded 2.40
18 ins. wide x 96 ins. long, ¾" thick, sanded 1.19
18 ins. wide x 96 ins. long, ¾" thick, sanded 2.75

PLASTIC GUTTER and downspouts

Now's the time to replace those old gutters and downspouts before the fall and winter rains. PERMA-VINYL Gutter system will not rust, needs no painting. It's easy to do-it-yourself and looks attractive. Save during Shawnigans plastic gutter sale — prices in effect until August 22nd 1970.

1 Pre-mitred corners are a snap to install—no more leaky joints. Priced at only — each ..... 90¢
2 Perma-Vinyl gutter, comes in 12 ft. lengths—snaps into place easily—price per length—only ... 2.29
3 Gutter Clips—metal clips fastened to fascia board at 24 inch centres. Price per clip—only ... 15¢
4 Perma-Vinyl downspouts are 2 inch diameter and come in 9 ft. lengths—other fittings available. Price per length — only 1.99

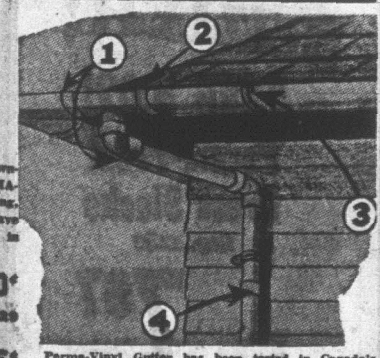

Perma-Vinyl Gutter has been tested in Canada's most extreme weather conditions and did not shrink, wear or break in temperatures ranging from 40°F below zero to 120°F above zero. Snow, rain severe frosts and hot summer sun did not effect this amazing product.

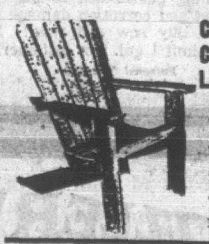

CAPE-COD CEDAR LAWN CHAIRS
Semi-assembled, western red cedar garden chairs. Made of Kiln-dried lumber. Easy to complete assembly. Sale price limit 4 chairs per customer. Each 3.66

PLASTIC WALL TILES CLEARANCE!
Shawnigan is clearing entire stock of quality plastic wall tiles. Several colours available. 4¼" x 4¼" tiles, corner tiles, cap tiles, cove tiles all at one price. Now only. Each ..... 4¢

PADDLE-BOARD KITS...6 ft. x 8 ft.
Fun for the whole family, fir plywood paddle board kits, easy to assemble. Kit includes paddle.
6 ft. long paddle board kit — only 13.88
8 ft. long paddle board kit — only 16.88

PATIO SLABS...
Perfect for patios, pathways, stepping stones, Bar-B-Ques etc. Lay polyethylene under slabs to prevent weeds growing.

8" x 16" x 2" thick, patio slab — only. Each ..... 29¢
12" x 12" x 2" thick, patio slab — only. Each ..... 29¢
12" x 16" x 2" thick, patio slab — only. Each ..... 39¢

SHAWNIGAN BUILDING SUPPLIES LTD.
2000 Government St. Victoria, B.C.
PHONE VICTORIA
382-7261
SOOKE 642-5643

STORE HOURS:
Mondays to Thursday 7:30 a.m. to 5:30 p.m.
Fridays 7:30 a.m. to 9:00 p.m.
Saturdays 8:00 a.m. to 5:30 p.m.

IRLY INDEPENDENT RETAIL LUMBER YARDS

Walker's Special Old.

Hiram Walker's Special Old Canadian Whisky wins on taste, wins on smoothness, wins on popularity. Make yours Special Old. You can't lose. The Winner.

This advertisement is not published or displayed by the Liquor Control Board or by the Government of British Columbia.

Haney Sniper Posts Second Win

SOUTH MARCH, Ont. (CP) — Tricky winds proved no obstacle to Bev Pinney of Haney, B.C., Thursday at the annual Dominion of Canada Rifle Association matches at Connaught Ranges 10 miles west of Ottawa.

Pinney fired a 143—and 20 V-bulls — to win his second match, the Alexander, fired from 800, 900 and 1,000 yards with 10 bullets at each distance.

The V-bull, a small inner bullseye, is useful in event of a tie to determine the winner. The shooter with the most V-bulls wins.

Pinney is the first so far in the meet to win two matches in the eight-day shoot. Wednesday he captured the Letson match with a perfect score.

Two other shooters, Arthur DeBodt of Stellarton, N.S., and Gerry Ouellette of Windsor, Ont., also fired 143s in the breezy match. DeBodt had only 12 V-bulls for second place. Ouellette had 11 V-bulls for third.

Pinney's second win may give him a good chance of winning the match's Grand Aggregate challenge trophy given to the shooter making the highest average score in seven matches.

The two matches he has won, plus another in which he scored 98 of 100 points, count in the Grand Aggregate. But in still another counting match, Pinney shot a low 144, nine points less than the winner.

BASEBALL LEADERS

NATIONAL LEAGUE

	AB	R	H	Pct.
Carty, Atlanta	398	70	122	.361
Clemente, Pittsburgh	332	62	117	.353
Perez, Cincinnati	467	81	164	.351
Rose, Cincinnati	467	88	163	.349
Millan, Atlanta	435	79	141	.324
Gaston, San Diego	442	72	143	.324
W. Davis, Los Angeles	436	72	141	.323
W. Parker, Los Angeles	426	61	138	.323
Torre, St. Louis	442	61	141	.319
Hickman, Chicago	397	74	127	.319

AMERICAN LEAGUE

	AB	R	H	Pct.
Yastrzemski, Boston	400	89	131	.328
A. Johnson, California	436	80	140	.321
Oliva, Minnesota	450	72	143	.318
F. Robinson, Baltimore	344	65	108	.314
Harper, Milwaukee	435	76	136	.313
Piniella, Kansas City	369	49	115	.312
Aparicio, Chicago	440	74	137	.311
Fosse, Cleveland	387	53	119	.307
Cater, New York	434	55	133	.306
Powell, Baltimore	401	65	122	.304

TWO-SHOT MARGIN . . . IN LEFTY-RIGHTY GOLF

California Pair Leads

Tom James and Charlie Wilks of San Francisco matched par with a best-ball score of 70 Thursday to grab the first-round lead in the third annual lefty-righty golf tournament at Royal Colwood.

Three other pairs were two strokes back.

Runners-up with 72s are Gordon Millin and Ron Howard Sr. of Colwood, Ray Tull and Mike Pyke of Calgary, as well as Jack Keller and Don Ross of Colwood.

Top 12 teams gained berths in the championship section of the three-day, 54-hole competition.

A total of 48 teams from B.C., Alberta, Washington, Oregon and California are competing in the event.

Shop Sharp 9:30 am Saturday!

300 RED HOTS!

SIMPSONS-SEARS

SATURDAY SIZZLERS

GREAT STOREWIDE SAVINGS
SHOP EARLY FOR BEST SELECTION!
Hundreds of items specially priced and tagged for Saturday. All reduced for savings.
Don't miss your share of the savings! Items for you, your family, your home, your car.

HERE'S 10 TYPICAL EXAMPLES OF THE SAVINGS YOU CAN EXPECT ON 300 DIFFERENT ITEMS!

LOOK FOR THE COLOURED BALLOONS

PERSONAL SHOPPING . . . WHILE QUANTITIES LAST

SIZZLER! SAVE 5.02! Perma-Prest Dress Slacks
Reg. 12.99
Sale Price 7.97
Fashioned for dress comfort in an easy-care Perma-prest blend of Polyester and Viscose. Flannel finish and Hopsack weave. Navy, Brown and Gold colours. Sizes 30" to 44".
Personal Shopping
Men's Casual Wear (41)

SIZZLER! SAVE 1.02! Allstate Permanent Anti-Freeze
Reg. 2.99 gal.
Sale Price 1.97 gal.
One filling guaranteed to prevent ice, rust and corrosion damage all winter. Buy now and save! 100 only. Limit 1 gal. per customer.
Personal Shopping
Automotive (28)

SIZZLER! SAVE 72¢! Paint Thinner
Reg. 1.69 gal.
Sale Price 97¢ gal.
A mineral spirit reducer for thinning oil and alykd base paints. An excellent general paint cleaner.
Personal Shopping
Paints (30)

SIZZLER! SAVE 1.53! Roll Neck Sport Shirt
Reg. 4.50
Sale Price 2.97
Men's long-sleeved Sport Shirts by Stanfield, are fully cut for comfort and fit, feature Lycra reinforced neckband and cuffs; machine washable, require no ironing. Assorted colours. S.M.L.XL.
Personal Shopping
Men's Furnishings (33)

SIZZLER! SAVE 1.52 to 3.01 yd. 54" Woollens
Reg. 5.49 to 6.98
Sale Price 3.97 yd.
Terrific value for your Back-to-School sewing needs — an absolute must for those Fall suits, dresses, jumpers. Available in a variety of plains and checks.
Personal Shopping
Fabrics (34)

SIZZLER! 1/3 OFF! Garden Tools
Reg. 1.97 to 6.49
Sale Price 1.30 to 4.33
Clearance of remaining stock of garden tools, all priced at 1/3 off. Includes:
★ Garden Rakes ★ Hoes
★ Shovels ★ Cultivators
★ Lawn Rakes ★ Grass Whips
★ Edgers ★ Forks
Personal Shopping
Hardware (9)

SIZZLER! SAVE 10.10! Chaise Lounge
Reg. 29.98
Sale Price 19.88
Matching in design to our "Lido" series. Full size quality Lounge with adjustable ratchet and Mar-proof arm-rests. Bright Yellow Floral Pattern. All other summer furniture at reduced prices.
Personal Shopping
Furniture (1)

SIZZLER! SAVE $1 to $3! Summer Shifts
Reg. 2.99 to 4.99
Sale Price 1.97
Only Simpsons-Sears could bring you such a big selection of cool shifts at this low, low price. Prints and Plains in a rainbow colour selection. S.M.L. and XL.
Personal Shopping
Lingerie (32)

SIZZLER! SAVE 1.02 to 1.66! Boys' Short-Sleeve Sport Shirts
Reg. 2.99 to 4.99
Sale Price 1.97 to 3.33
Comfortable, short sleeve sport shirts in blends of Polyester and Cottons . . . come on strong in the new fashion look for boys! In your choice of assorted prints, stripes and solids.
Personal Shopping
Boys' Wear (40)

SIZZLER! SAVE 60¢! White Velvet Toilet Tissue
Reg. 69c pkg.
3 pkg. for Sale Price 1.47
Simpsons-Sears Own White Velvet Tissue, soft 2-ply tissue offered to you at a low price. Your choice of three colours, White, Pink or Yellow. (4 rolls per pkg.) Limit 3 pkgs. to a customer.
Personal Shopping
Health and Beauty (5)

PARK FREE! NO TICKETS! NO TIME LIMIT!
Simpsons-Sears Hillside: 3190 Shelbourne Street. Shop in Air-Conditioned Comfort.

PICKING UP POINTERS from riding instructor Michael Herbert at Pine Paddocks Equestrian Centre are Mrs. C. C. Carpenter left and Mrs. Betty Donaldson, both of Victoria. (Donna Clements Photo.)

British Horseman Conducts Program

DUNCAN — Michael Herbert, fellow of the British Horse Society and national instructor of the Canadian Combined Training Association, is conducting a training program at Pine Paddocks Equestrian Centre here.

Herbert, 37, who has held the courses from Duncan to Nova Scotia and back again, has just completed a similar course at the Southlands Riding and Polo Club, Vancouver. When this six-day program is completed Sunday he will go to Ottawa.

He has been instructing professionally for the past 18 years.

Herbert said the purpose of the course is two-fold.

"It is to encourage people to participate in this particular sort of competition and I am also looking for promising riders and horses for international and national competitions," he explained.

The combined training includes dressage, cross-country, stadium jumping and steeplechase.

THREE POINT MOTORS LTD.
DATSUN
Government at Hillside
385-6737

Stalling Charged on Incinerator Request

LADYSMITH — "An ounce of prevention is worth more than 32,000 ounces of cure" said Mrs. W. J. Cotsford, secretary of Shawnigan Lake Planning Board, as she urged the Cowichan Valley regional board to install a garbage incinerator in Shawnigan lake.

Although Shawnigan Lake area is pressing for the incinerator to serve the Cowichan Valley district, regional directors decided to wait for a petition which would support installation of an incinerator.

* * *

In addition to Shawnigan Lake, the area included Cobble Hill and Mill Bay.

In her letter Mrs. Cotsford said "Two years is a very long time to wait, and the pollution question grows.

"It would appear that there is considerable stalling being done by some areas who seem to be hoping for someone else to handle their chestnuts. Delaying tactics or senseless procrastination will not assist in alleviating the urgency of pollution problems confronting the whole district."

Garbage from southern areas was being added to the already othr areas.

* * *

H. A. Warner of Mill Bay said that it is doubtful whether a vote would be successful in this area because C. W. Disposals is "giving us excellent service now." The garbage is then dumped in the North Cowichan incinerator.

"It took us three years to get the incinerator," said director Don Morton.

Director David Laverock said the incinerator proposed for the southern portion of the region would cost about $30,000.

Home Recipe Plan Takes Off Ugly Fat

It's simple how quickly one may lose pounds of unsightly fat right in your own home. Make this home recipe yourself. It's easy, no trouble at all and costs little. Just go to your drugstore and ask for Naran. Pour this into a pint bottle and add enough grapefruit juice to fill the bottle. Take two tablespoonsful twice a day as needed and follow the Naran Reducing Plan.

If your first purchase does not show you a simple easy way to lose bulky fat and help regain slender more graceful curves; if reducible pounds and inches of excess fat don't disappear from neck, chin, arms, abdomen, hips, calves and ankles just return the empty bottle for your money back. Follow this easy way endorsed by many who have tried this plan and help bring back alluring curves and graceful slenderness. Note how quickly bloat disappears—how much better you feel. More alive, youthful appearing and active.

set sail for man size flavour...
give yourself a LUCKY break!

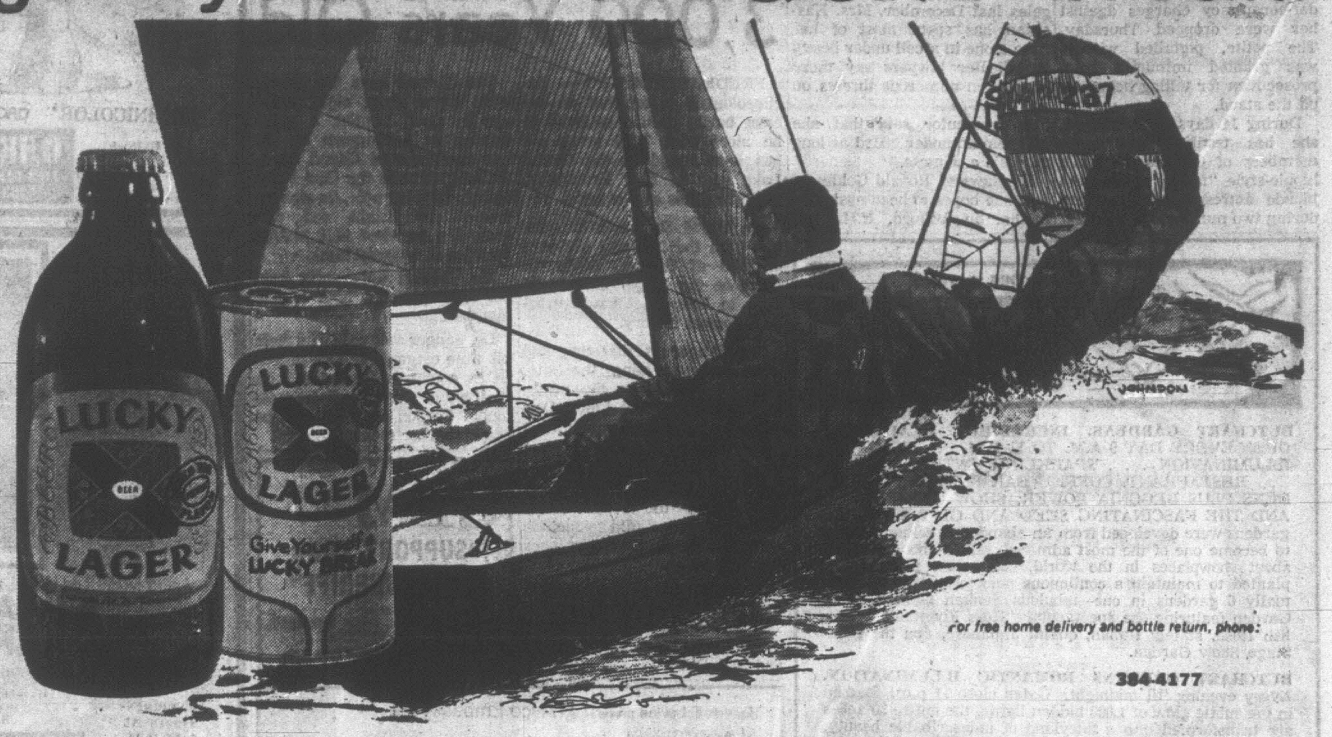

For free home delivery and bottle return, phone:
384-4177

This advertisement is not published or displayed by the Liquor Control Board or by the Government of British Columbia.

SIMPSONS-SEARS
Shop Tonight 'Til 9 p.m.

great august sale

Open Stock Bedroom Furniture

Your Choice of Styles

White and Gold French Provincial
4-Drawer Chest
Sale Price 59.97 Ea.

Imagine your bedroom furnished in the French Provincial style you admire so much. Now open stock and low prices make this possible. Features include solid birch-shaped tops and base rails; French dovetailed drawers; mahogany bottoms; dust-proofed case bottoms. White with gold colour trim.

Student's Desk ..... Sale Price, Ea. 64.97
Night Table ..... Sale Price, Ea. 32.97

Your Choice of Open Stock Piece

Triple Dresser Base .... Sale Price, Ea. 99.97
3-Drawer Chest ..... Sale Price, Ea. 54.97
5-Drawer Chest ..... Sale Price, Ea. 64.97
Mirror ..... Sale Price, Ea. 27.97

Traditional Style of Old Colonial
5-Drawer Chest
Sale Price 54.97 Ea.

Pioneer-style furnishings at pioneer prices! Solid Maple tops and fronts. Firm lock-joint construction will give you years of service and bedroom beauty. Mar-resistant finish in attractive Harvest Maple. Enjoy the warm, beauty of this styling in your home — now at Simpsons-Sears low sale prices.

Single Dresser ..... Sale Price, Ea. 54.97
Single Pedestal Desk. Sale Price, Ea. 51.97
Night Table ..... Sale Price, Ea. 27.97

Your Choice of Bedroom Furniture

Triple Dresser Base Sale Price, Ea. 84.97
Double Pedestal Desk. Sale Price, Ea. 84.97
4-Drawer Chest ... Sale Price, Ea. 49.97
Chair ..... Sale Price, Ea. 17.97

Canopy Bed. Ea. 94.97
Panel Bed. Ea. 47.97
Double Dresser Base ..... Ea. 84.97
Mirror .... Ea. 21.97

Double Dresser Base ..... Ea. 69.97
Mirror ..... Ea. 19.97
Panel Bed ..... Ea. 43.97

SAVE $30! 7-Piece Dinette

Table has Walnut arborite top; 6 chairs have air cushion seats. Designed for family living! Reg. 139.98.
Extra Chairs, Reg. 18.98 ..... Ea. 15.97

Sale Price, Complete 109.97

Mattress, Box Spring Sleep Ensemble —In Choice of 3 Widths!

Sleep set designed with a firm, uniform support to give you a restful sleep. 252-coil mattress; sisal pad insulation. White felt padding. Pre-built border covered in cotton print; scroll quilted surface. Companion box spring. Choice of 39", 48" or 54" widths.

Mattress Only ..... Sale Price, Ea. 39.97
Matching Box Spring ..... Sale Price, Ea. 39.97

Sale Price, 74.97 2-Pce. Set

Simpsons-Sears, Hillside: 3190 Shelbourne Street. Lots of Free Parking ... No Tickets, No Time Limit. (8-27)

'Free, But I Don't Feel It'

By LINDA DEUTSCH

LOS ANGELES (AP) — "Everybody says I'm a free woman," Linda Kasabian said with a sigh, "but I don't feel any different."

Then the state's chief witness in the Sharon Tate murder trial was whisked out a back door of the Hall of Justice Thursday under heavy guard to spend her first night out of jail in eight months.

Mrs. Kasabian's lawyers said she was driven to an undisclosed hotel, anticipating "a good dinner and probably watching television."

She was released after murder-conspiracy charges against her were dropped Thursday. The petite, pigtailed witness was granted immunity from prosecution for telling her story on the stand.

During 14 days as a witness, she has testified that some members of Charles Manson's hippie-style "family" killed the blonde actress and six others during two murder missions last August. She said she went on the missions but stayed outside as a lookout, then fled in terror.

Manson and three women followers, Susan Atkins, 21, Patricia Krenwinkel, 22, and Leslie van Houten, 20, are on trial for murder-conspiracy.

WILL COMMUTE DAILY

Mrs. Kasabian will come to court daily until she completes her testimony. Ronald Hughes, the last of four defence lawyers, completed his cross-examination, and chief prosecutor Aaron Stovitz began questions in redirect examination.

Since her return to Los Angeles last December, Mrs. Kasabian has spent most of her time alone in a cell under heavy guard. Her lawyers say there have been numerous threats on her life.

A prosecutor said that she will remain under guard as long as she's a witness.

Her lawyer, Ronald Goldman, said she hopes to head east. Her mother in Milford, N.H., has been caring for her children, Tanya, 2, and Angel, five months.

Goldman was asked if, in view of her experiences, she could ever really feel free.

"The fact that she has told the truth," he said, "that she gave herself up, and that she has done everything she could for the cause of truth and justice, will give her solace and a sense of freedom."

Earlier Manson, 35, padded barefoot into the courtroom for a hearing with the jury absent. He complained of "unjust and barbaric treatment" in jail and asked for a "cease and desist" order.

Manson, in jail denims, took the witness stand to testify in support of his motions but didn't get the chance. The judge postponed the hearing for a week

N.B. Graveyard 3,000 Years Old

FREDERICTON (CP) — Archaeologists report that an ancient burial ground believed to be more than 3,000 years old has been found in the Grand Lake area of New Brunswick, about 25 miles east of here.

Dr. David Sanger, archaeologist with the National Museum of Man at Ottawa, says: "It could be the biggest find of its type in Eastern Canadian archaeological history."

Dr. Sanger is directing the work of excavating the site, near Cow Point on the northwest side of Grand Lake. Digging began early this month.

He describes it as a "red paint" burial ground because of the liberal amount of red ochre that colors the relics found there. These are said to include arrowheads, sharpening stones and plummets.

About 20 graves are reported to have been uncovered so far. The date of the burials is tentatively estimated at between 1000 and 2000 BC.

The Gleaner says the graves were found about eight years ago by Cecil Denton, a game warden at Scotchtown on the western shore of Grand Lake. Walking through the Cow Point district with his wife, he was attracted by bright red dirt around a two-foot hole chafed by a log in a gravel bank.

Mr. Denton apparently kept his find a secret until a few months ago.

Dr. Sanger said today he feels his time estimate of 1000 to 2000 BC is accurate. He bases it on the type of graves and artifacts found. Carbon tests will not be completed for several months.

MORE VIOLENCE SHOWN

LONDON, Ont. (CP) — A survey conducted by a University of Western Ontario sociologist says more violence is shown on national television news in the United States than in Canada.

Dr. Benjamin Singer said Thursday the April 20-May 10 survey showed "aggression items" constituted 49.5 per cent of the Columbia Broadcasting System's nightly news reports compared with 25.9 per cent on the CBC.

FOLLOW THIS VICTORIA ENTERTAINMENT GUIDE

BUTCHART GARDENS. INCREDIBLY BEAUTIFUL! OPEN EVERY DAY 9 A.M. TO 11 P.M. . . . ROMANTIC ILLUMINATION . . . SPARKLING ENTERTAINMENT . . . RESTAURANT, COFFEE BAR SERVICE. 6 GARDENS PLUS BEGONIA BOWER, SHOW GREENHOUSE AND THE FASCINATING SEED AND GIFT SHOP. The gardens were developed from an abandoned cement quarry to become one of the most admired, talked-about, written-about showplaces in the world. 30 acres, planned and planted to maintain a continuous peak of perfection. Actually 6 gardens in one—fabulous Sunken Garden, Lake Garden featuring the spectacular "Ross Fountains," English Rose, stately Italian, quaint Japanese, and the great Stage Show Garden.

BUTCHART GARDENS ROMANTIC ILLUMINATION. Every evening 'til midnight. Gates close 11 p.m. Bathed in the subtle glow of 1,000 hidden lights, the entire 30 acres are transformed into a fairyland of indescribable beauty. Be sure to see the Sunken Garden and the spectacular "Ross Fountains." They alone are worth a visit. Invite a friend and share your happiness. Drive out today . . . tonight!

BUTCHART GARDENS SPARKLING ENTERTAINMENT. Staged in the midst of incredible beauty . . . highlights the summer entertainment season in Victoria. Every day or evening to September 6. For sitting around, the evenings are not as warm now, so bring a sweater, a blanket. Be comfortable, enjoy yourself, it's an informal affair.

MONDAYS, 8:30 p.m.: "Sing Out Victoria." Over 40 singers and musicians. Part of the International Up with People program.

TUESDAYS, 8:30 p.m.: "Nice 'n Easy." Variety musical entertainment featuring vocalists John Dunbar, Marge Bridgeman, John Crago and Betty Winter with folk singers Alan and Mimi Robertson, plus the "Butchart Buskers."

WEDNESDAYS, 8:30 p.m.: Same program as Mondays.

THURSDAYS, 8:30 p.m.: "Scottish and Variety Night." Colorful Scottish Stage Show and Tattoo. Thrill to the Pipes and Drums of the Canadian Scottish Regiment (Princess Mary's) as they march on our stage and parade in the great Stage Show Garden. Plus other entertainment starring John Dunbar, baritone; soprano Grace Lux, accordionist Lawrence Tuttle, Adeline Duncan Dancers, Gail Bamford , champion Highland dancer; Grace Timp, pianist, and drummer Dave Fern. "Zingari" Puppets, 7 and 7:45 p.m.

FRIDAYS, 8:30 p.m.: Same program as Mondays.

SATURDAYS: "The Butchart Buskers" 1 to 3 p.m. (A zany Dixieland band of 6 entertaining and talented musicians.) 7 and 8 p.m.: "Zingari" Puppets. Approximately 8:30 to 9:30 p.m.: Color Film "Helicopter Canada."

SUNDAYS: "The Butchart Buskers," 1 to 3 p.m. "Grace Tuckey" Puppets, 3:30 and 4:30 p.m. Recorded Concert Music 3 to 5 p.m. Color film "Helicopter Canada," approximately 8:30 to 9:30.

BUTCHART GARDENS RESTAURANT. Delicious lunches, afternoon teas served 11 a.m. to 5 p.m. every day. Monday through Friday, buffet suppers served 5:30 to 7:30 p.m. Snack Bar always open.

IF YOU HAVE FRIENDS ARRIVING, don't fuss. Show them a good time in a grand way. Invite them to see the Gardens. A most appreciated and gracious way to entertain.

BUTCHART GARDENS SUGGESTS THIS GOOD, THRIFTY IDEA: Come in late afternoon, see the gardens by daylight, enjoy a delicious buffet supper, then take in the stage show followed by a tour of the gardens under the romantic night lighting. Breathtaking! Entirely different! Don't miss the fabulous Sunken Garden or the "Ross Fountains." Their fascination is beyond description. No extra charge for entertainment and night lighting.

SEALAND — HOME OF THE WORLD'S ONLY WHITE KILLER WHALE AND HAIDA. Three killer whales and Nikki, the playful dolphin, performing in the world's largest whale pool. Seals, sea-lions, and sea-birds, perform continuously. Three fathoms below the sea five pools feature a teeming variety of sea life, including giant octopuses, eerie wolf-eels, sturgeon, red snappers and silvery salmon, all viewed through HUGE windows. For outstanding entertainment — it's Sealand. CONTINUOUS SHOWS from 10 a.m. to 10 p.m. Daily on Marine Drive at Oak Bay Marina. (Phone 382-2234)

ROYAL LONDON WAX MUSEUM—In the Crystal Garden Swimming Pool building across from the back entrance of the Empress Hotel. See over 100 life-size Josephine Tussaud wax figures direct from London, England, including newly arrived scenes of the ASTRONAUTS: Buzz Aldrin, Neil Armstrong and Michael Collins; plus the Famous "LAST SUPPER" recreated from the painting by Leonardo da Vinci. Entertainment for the whole family. Open 9 a.m. to 10 p.m., including Sundays. Phone 388-4461.

UNDERSEAS GARDENS — IN THE CITY OF GARDENS. DON'T MISS THE WORLD'S MOST BEAUTIFUL GARDEN AT THE BOTTOM OF THE SEA — UNDERSEA GARDENS IN THE INNER HARBOUR. SEE THE SCUBA DIVER SHOW IN THE WORLD'S ONLY UNDERSEA THEATRE. OPEN DAILY 9 A.M. TO 10 P.M. IN THE INNER HARBOUR. STILL AT REGULAR PRICES.

FOREST MUSEUM, Duncan—Midway between Victoria and Nanaimo on Highway No. 1. A 40-acre paradise with a real narrow-gauge train and old-time machines and steam carriages in outdoor settings. Enjoy the exhibits in the big log cabin. Open every day—rain or shine—all summer; 10:00 a.m. - 5:30 p.m. Admission: Adults $1.00, Children 50c; under six with adults, FREE.

FISHING FOR EVERYONE — Oak Bay Marina, 386-3445. Deep sea sports fishing, 61-foot Cruiser, M.V. LAKEWOOD. Every day, 9 a.m. and 1.30 p.m. Approx. $1.35 per hour. Salmon Fishing, Oak Bay guide service, fleet of large charter boats, expert guides, free tackle, bait, coffee. Rental boats—modern fleet, new motors, rental rods.

FABLE COTTAGE—This enchanting storybook house will keep the whole family spellbound. An architectural masterpiece taken from a design by internationally famous artist John Eastman. Take your camera! Daily from 9:30 a.m. 'til dusk. 5187 Cordova Bay Road on Scenic Marine Drive, off Highway 17.

HEATHERBELLE OUTDOOR DOG THEATRE—10th year of operation. Forty dogs in full costume. 26 spectacular, live acts on 50' stage. Four one-hour shows, daily: 2:15, 3:15, 7:30 and 8:30. Comfortable seats. Adults $1.00, Students 75c, Children 50c. 4551 W. Saanich Rd. 479-2651.

THE OLD FORGE—DANCING NIGHTLY. One of Canada's largest and most beautiful night spots. Open 6 nights a week, with dancing 'til 2 a.m. to the fabulous FOUNDRY BRASS. Res., 383-9913; Strathcona Hotel, 919 Douglas St.

MARITIME MARINE MUSEUM OF BRITISH COLUMBIA—Two floors of fabulous models—ships, that is! A treat for all. See what the sea means to B.C. Bastion Square. 10 a.m. to 9 p.m. daily.

LION'S DEN—Come Swing with us from 10 til 2 a.m., bands, super-fi. Red Lion Motor Inn 3366 Douglas St. Ph. 385-3366.

WEST COAST TRAILS TOURS—Sunday, August 16, Port Renfrew Circular Tour, $5.50. Saturday, August 22 — PNE, $8.00, incl. admission — Book now — 478-2973.

GEM Theatre Sidney

"SUPPORT YOUR LOCAL SHERIFF"

starring JAMES GARNER, JOAN HACKETT, WALTER BRENNAN

TONIGHT at 6:50 and 9:00 p.m.

BILL TRAVERS — VIRGINIA McKENNA

THE STARS OF BORN FREE SHINE EVEN BRIGHTER

SCENICALLY FILMED IN THE HIGHLANDS OF SCOTLAND

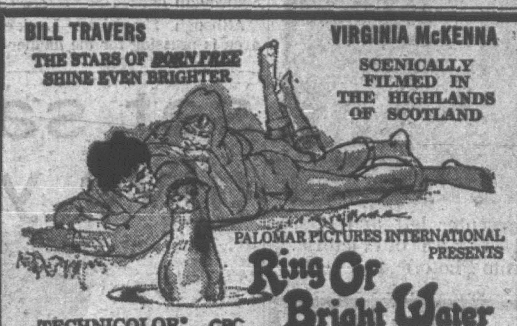

PALOMAR PICTURES INTERNATIONAL PRESENTS

Ring Of Bright Water

"TECHNICOLOR" CRC

EVENINGS
Adults 1.50
Students 1.00
Golden Age 75
Children 50

OAK BAY JUNCTION HOLT AVE 383-7943

Evenings 7 and 9
Sat. Matinees 1 and 3
Sunday Eve. at 8

The relationship between sensual people is limited: They must find a new way.

LARRY KRAMER and MARTIN ROSEN present KEN RUSSELL'S film of

D. H. LAWRENCE'S "WOMEN IN LOVE"

COLOR by DeLuxe — United Artists

Warning: Nudity, Sex and Brutal Violence. B.C. Director

RESTRICTED — NO ADMITTANCE TO PERSONS UNDER 18

Evenings-Doors At 6:45 P.M.
Features At 7:00 and 9:00 P.M.

Coronet 536 Yates St. 383-6414

FAMOUS PLAYERS THEATRES

STUDENT FILM-MAKERS! $10,000 IN CASH AWARDS

Enter FAMOUS PLAYERS' Student Film Awards. Apply Mr. D. Gow, 719 Seymour St., Vancouver, B.C. Deadline for entries is September 14, 1970.

"ONE OR TWO MILLION LAUGHS" ARCHER WINSTEIN, N.Y. POST

PARAMOUNT PICTURES PRESENTS

JACK LEMMON SANDY DENNIS

A NEIL SIMON STORY

THE OUT-OF-TOWNERS

COLOR BY MOVIELAB

CAPITOL 805 YATES—384-8311

Doors Tonight 6:30 p.m.
Feature at 7:20 - 9:20

Saturday at 1:35 - 3:35 - 5:20 - 7:20 - 9:20

NOW SHOWING

"Planet Of The Apes" was only the beginning... WHAT LIES BENEATH MAY BE THE END!

BENEATH THE PLANET OF THE APES 20th CENTURY FOX

Plus Raquel Welch in "FATHOM"

TILLICUM Drive-In BURNSIDE AT TILLICUM—382-7531

Gates Open 8:30 p.m. Showtime Dusk

BE WISE ... IT PAYS TO ADVERTISE

Joseph E. Levine presents An Avco Embassy Film

A Partisan Production

BARBARA FERRIS and HARRY ANDREWS

She met the right man... three times!

in London! in Paris! in Venice!

Adult Entertainment

A NICE GIRL LIKE ME

co-starring Gladys Cooper Bill Hinnant James Villiers Joyce Carey

Fox CINEMA GRANDA AT MEARNS - 882-3210

TONIGHT AT 7 AND 9 P.M.

"Woodstock . . . brilliant and unforgettable" Clyde Gilmour, The Telegram

STARTS TODAY

woodstock

love

starring joan baez • joe cocker • country joe & the fish • crosby, stills & nash • arlo guthrie • richie havens • jimi hendrix santana • john sebastian • sha-na-na • sly & the family stone • ten years after • the who • and 400,000 other beautiful people.

a film by michael wadleigh • produced by bob maurice

a wadleigh-maurice, ltd. production • technicolor® from warner bros.

3 SHOWS DAILY—1:45 - 5:00 - 8:30 P.M. Doors 1:15 P.M.

ROYAL 805 BROUGHTON—383-8711

FREE LIST SUSPENDED

"WARNING — SOME NUDITY AND COARSE LANGUAGE."
—R. W. McDONALD, B.C. DIRECTOR

"BARQUERO"

He had his own life-style. And his own death-style.

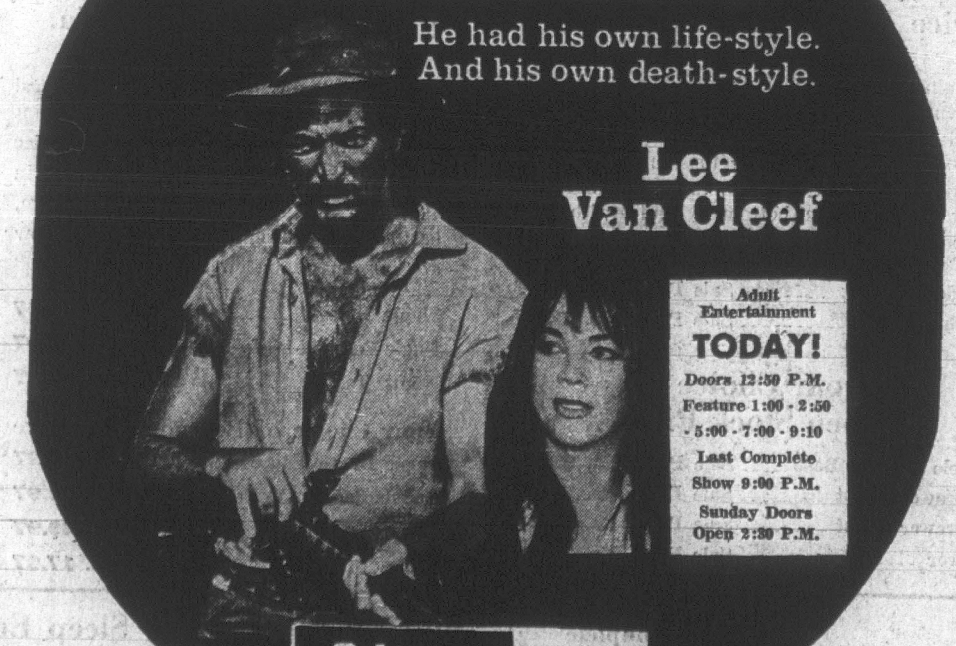

Lee Van Cleef

Adult Entertainment

TODAY!

Doors 12:50 P.M.
Feature 1:00 - 2:50 - 5:00 - 7:00 - 9:10
Last Complete Show 9:00 P.M.
Sunday Doors Open 2:30 P.M.

Odeon 780 Yates 383-0513

ODEON Theatres

HELD OVER 2nd WEEK!

The last time Virgil Tibbs had a day like this was "In The Heat Of The Night"

THE MIRISCH PRODUCTION COMPANY presents

SIDNEY POITIER MARTIN LANDAU

in A WALTER MIRISCH PRODUCTION

"THEY CALL ME MISTER TIBBS!"

co-starring BARBARA McNAIR as Mavis ANTHONY ZERBE as Whitey

Color By Deluxe

Haida 808 Yates 382-4276

Eves. - Doors 6:30
Shows 6:50 - 9:00
Matinees - Wed. - Sat. - Sun.
Doors 2:15
Shows 2:30 - 4:40 - 6:50 - 9:00
Children and Golden Age 50c All Day

'Custom-Built' Young Vic Boon for Youthful Actors

By CAROL KENNEDY

LONDON (CP) — The venerable Old Vic, home of Britain's National Theatre, has given birth to a lusty offspring, the first custom-built theatre in the country for young actors and audiences.

Called, inevitably, the Young Vic, it is a starkly functional playhouse in steel and concrete with wooden bench seats, built on a bomb-site close to the parent theatre in Waterloo Road, south of the Thames.

Part of the site, donated by the Greater London Council, is a ruined butcher's shop, which remains with its green-tiled walls as a somewhat unorthodox entrance lobby.

The 500-seat theatre was built on a shoestring, $150,000 of public money, and is administered by Frank Dunlop, second-in-command at the National to Sir Laurence Olivier.

Some of the National's regular actors will take part in the Young Vic's first offerings, which begin Sept. 11 and include new productions of Oedipus by Sophocles, The Soldier's Tale by Igor Stravinsky, Waiting for Godot by Samuel Beckett and Shakespeare's The Taming of the Shrew.

In addition to its own productions with National Theatre actors, the Young Vic will be inviting leading youth theatre companies from elsewhere in Britain and abroad. The first guest company will be a group of young Texans who present a multi-media rock musical called Stomp for a six-day run from Sept. 15.

Aim of the new theatre is to provide a varied diet of classical and new plays and what its promoters call "every kind of theatrical experience" for actors and audiences in their teens and early 20s.

"RACISM" was the major cause for the police fusillade at Jackson State University when two black students were killed, William Scranton, chairman of the U.S. commission on campus unrest said Thursday after hearings ended in Jackson, Miss.

Marijuana May Be 'More Serious' Risk

WASHINGTON (WP) — President Nixon met Thursday with representatives of the young lawyers section of the American Bar Association and told them a preliminary government study of marijuana showed it to be a more serious health hazard than some persons have believed.

Thomas D. Cochran, of Independence, Mo., chairman of the bar group, quoted the president's remark.

Deputy press secretary Gerald R. Warren said the president's reference was to a National Institute of Mental Health study. The final results are not in, Warren, said, but preliminary evidence shows that "there are some serious medical problems with marijuana."

Cochran said the young lawyers were sponsoring three one-hour assembly sessions in junior high schools on drug abuse.

When the lawyers' group asked the president last year for suggestions on what they might do in the way of public service, he suggested they try to combat the menace of drugs among young people, Cochran reported.

SAYS VISITING PROFESSOR

BNA 'More Vital' Than Tax Plan

A university professor urged British Columbians Thursday to be more concerned with proposed changes to the Canadian constitution now under study and discussion in Ottawa.

Ronald M. Burns, director of the Institute of Intergovernmental Relations and professor of political studies at Queen's University, said constitutional matters should not be "the sole concern of those who temporarily direct our daily lives."

"Governments are not given any mandate to change the nature of the land in which we live," he stated.

Burns felt the constitutional talks were more important than the white paper on taxation which is attracting a good deal of attention.

LONG TIME

"I suggest that the future of this country is even more closely bound up in this exercise on the constitution than taxation," he said. "Taxes change but constitutions are usually with us for a long, long time."

He said Canadians have an opportunity to express their views on the constitution through the recently-appointed joint parliamentary committee on the constitution.

But this was not enough, he said.

"I would hope this would be supplemented by similar committees of the provincial legislatures," he said. "Here is the opportunity for those who have something to say to say it."

He warned if people did not speak up on constitutional matters the consensus of the country would be made up from those who do come forward — the crackpots, the academics and the interested groups, economic and political.

And he added jokingly: "Can I hear someone ask how he will tell them apart?"

Burns, a former deputy of finance for the provincial government, spoke on regionalism and nationalism at the Victoria Rotary Club luncheon at the Empress Hotel.

On the various aspects of regionalism — economic, political and cultural, he said Canada would not be able to continue to operate successfully if conflicting regional demands were not reconciled with the national interest.

"The greatest danger in regional movements is that they may become ends in themselves and not merely the means toward the advancement of the public interest," he stated.

While admitting that conflicting regional problems were not easy to solve, he felt the basic difficulty may be that "our representatives have not really got down to the fundamental question of just what kind of country we want and need."

"It is the old case of not being able to see the forest for the trees," he said. "Perhaps we may be forgiven if we suggest that our leaders should come out of the woods and take a long, careful look at the view."

CRYSTAL GARDEN
PUBLIC SWIMMING
SATURDAY
10:00-12:00 noon—Public
12:30- 5:00 p.m.—Public
7:00- 9:00 p.m.—Public

DANCING! GO GO GIRLS
MON. THRU SAT.
Midnite till 4 a.m.
Reggie's Club 1315 Gov't.
Singles Welcome 384-0311

OPEN SUNDAYS 4 - 9 P.M.
DINING WITH A DIFFERENCE
Gay Nineties Spare Rib House
WHERE KEN PEAKER AND SHEILA
Play Your SING-A-LONG Music
A SPARKLING Atmosphere for
PERSONALIZED MUSICAL HAPPENINGS
World-Famous SPARERIBS — Full Dinner Menu
825 BURDETT — CHERRY BANK HOTEL — 385-5380
— NOW OPEN 7 DAYS —

OAK BAY BEACH HOTEL
"VICTORIA'S ONLY SEASIDE HOTEL"
Dinner
Served Daily, 5:30 to 9:00 p.m. in the
Tudor Dining Lounge
Luncheon, 12 Noon to 2:30
FOR RESERVATIONS CALL
383-1137 1175 BEACH DRIVE

Brian Kochems
Manager
SALE
WALLPAPER
8,000 Rolls in Stock
From 89c
Dave Baker
FENCE PAINT
2.95 Gal.
PORCH AND MARINE ENAMEL
Polyurethane Fortified.
1,900 colours.
Compare to 12.95 8.95
Milcraft INTERIOR LATEX
1,900 Colours. Compare to 7.95 gal. Mills Price, gal. 5.95
FARGO STAIN
3 Colours Gal. 2.29
mills paint
483 Burnside 383-8412
North Brook Mall, Nanaimo, 758-9533
Open from 9-5 daily
Fridays 9-9

Dine Downtown at the
Family Restaurant
Enjoy satisfying, inexpensive "dining - out" often at SCOTT'S!
Open 24 Hours Every Day for Your Dining Pleasure
SCOTT'S RESTAURANT
650 YATES, at DOUGLAS

Enjoy leisurely dining in the luxurious surroundings of the
DINGLE HOUSE
3 Dining Rooms to Serve You
Daily 5-11 p.m. Closed Monday
Res. 382-8721 (After 2 p.m.)
137 GORGE RD. E.

SPECIAL
SAT./SUN.
CHEESE BURGERS
Reg. 55c
2 for 70c
Mello-Spot
DRIVE-IN, Gorge Rd.
Opposite B.C. Forest Products

Make It a Point
To Have Dinner or Lunch
at the
Gold Cup
Restaurant and Dining Lounge
Fridays and Saturdays
Relax to the organ stylings of
BUD HOLM
NOW OPEN SUNDAY
from 5 p.m.—with full dining facilities
DINNER SPECIAL
Roast Prime Ribs of Beef
Ample Parking — Air Conditioned
1122 Yates Street
Reservations 383-4732

Deep Cove Chalet
Buffet Luncheons — 12 noon til 2:30 p.m.
Buffet Dinners — 6 p.m. til 9 p.m.
Closed Mon. & Tues.
For Information and Reservations
PHONE 656-3541

DINE and DANCE
Friday and Saturday
Pacific seafood, smorgasbord, steaks
OPEN DAILY
RESERVATIONS 388-5551
The NET LOFT
640 Montreal Street

FAMILY DINING
AT THE
ALL NEW
CAESAR'S ITALIAN VILLAGE
Spaghetti — Ravioli and 36,000,000 kinds of PIZZA
Downtown
1813 DOUGLAS STREET
Delivery 386-0373

CREST MOTOR INN
PROVINCIAL DINING LOUNGE and COFFEE SHOP
OPEN EVERY DAY
SUNDAYS and HOLIDAYS INCLUDED
7 a.m. to 11 p.m.
We have facilities for Banquets, Private Luncheons, Meetings, Seminars, etc.
386-2421
455 BELLEVILLE ST.
Facing the Inner Harbour

Victoria Fair 70
TURCARET
A witty look at the affluent society of another era.
Tonight 8 p.m.
McPherson Playhouse
Tickets from McPherson Playhouse or Eaton's Box Office $2, $3, $4 (special rates for children, students, Sr. Citizens).
Sunday, August 16
Morality As Wit
An evening of the prose and poetry of the age of Turcaret from some of the wittiest writings of the time.
McPHERSON PLAYHOUSE 8 P.M.
Tickets $2, Students $1
Victoria Fair 70

ESQUIMALT SPORTS CENTRE
TONIGHT . . .
ROLLER SKATING
8:00 to 10:30 p.m.
TOMORROW . . .
ROLLER SKATING
8:00 to 10:30 p.m.
ICE SKATING
8:30 to 10:15 p.m.

PEARKES Arena
3100 TILLICUM 388-6664
ROLLER SKATING
FRIDAY — 7 - 10 p.m.
SATURDAY — 7 - 10 p.m.

Delightful Dining
. . . for all the family
Choice nourishing food, appetizingly prepared—assures you a delicious meal when you lunch or dine at
THE MAPLE LEAF RESTAURANT
Open Every Day 8:30 a.m. to 11 p.m.
1213 Douglas 382-8713

Dancing Saturdays
In the friendly atmosphere of McMorran's Seaview Room (the Island's finest maple floor): Dance to George Kraeling's full orch., Victoria's BIG BAND SOUND.
Instrumentalist: 8:45 - 9:30
Dancing: 9:30 - 12:30 a.m.
$4.00 a couple.
Table res. 658-5234
McMorran's
8109 CORDOVA BAY RD.

Did You Know
Sea Cucumbers can be fried like bacon and are edible and tasty? Pick yours out at
UNDERSEA GARDENS
OPEN DAILY, 9 to 10
In the Inner Harbour Opposite Parliament Buildings

SEE
See 100 Life-size Josephine Tussaud Wax Figures of Famous People at the
ROYAL LONDON WAX MUSEUM
Open Daily: 9:00 a.m. to 10:00 p.m., including Sundays
In the Crystal Garden Swimming Pool Building, across from the back entrance of the Empress Hotel.

COLONIAL INN
"A James Bay Landmark For Over ½ a Century"
Open 7 Days
a week for
BREAKFAST
LUNCH - DINNER
FRI. and SAT. DINNERS
with
BUNK McEWAN
On The Keyboard
COLONIAL INN
270 GOV'T ST.
384-7181
"In the Parliament Buildings Area"

ONCE AGAIN BY POPULAR DEMAND
FRIDAY NIGHT, AUGUST 14, 9 TO 1 A.M.
DANCE
to recording artist
KEITH POTTS
and
THE FABULOUS GAMBLER'S
Reserve now to avoid disappointment again
Admission $1.00 per person Phone 382-0232 — 386-0011
Dress: Casual. Singles or couples welcome
CLUB TANGO 1037 View St.

Live... on stage... in person!
BOX OFFICES OPEN TODAY!
MEMORIAL ARENA
EATON'S
THE BAY
SIMPSONS-SEARS
WOODWARDS
PRICE & SMITH
McPHERSON PLAYHOUSE
Phone Reservations 384-1522 only
"The show has everything"— Time Magazine
ALL THE MAGIC OF DISNEYLAND!
Presented by NAWAL PRODUCTIONS
DISNEY on PARADE
SEPT. 1-6 MEMORIAL ARENA
— 9 PERFORMANCES ONLY —
Tuesday 7:30 p.m.; Wednesday 7:30 p.m.; Thursday 7:30 p.m.; Friday 2:00 p.m., 8:00 p.m.; Saturday 2:00 p.m., 8:00 p.m.; Sunday 2:00 p.m., 6:00 p.m.
PRICES: $3.00—$4.00—$5.00 all seats reserved
CHILDREN (12 years and under) $1.00 off all performances
ORDER BY MAIL: Send money order to Disney On Parade, Memorial Arena, 1923 Blanshard, Victoria, B.C. Indicate price and performance. Enclose self-addressed, stamped envelope for ticket return.
EATON'S, THE BAY, SIMPSONS-SEARS VICTORIA CUSTOMERS MAY USE THEIR CHARGE ACCOUNTS.

Fisherman's Market
1606 Island Highway
Buy your fresh salmon for canning
Red Spring ... 69c lb.
Pinks ... 55c lb.
Complete line of Seafoods at reasonable prices.
478-4522

MING'S Kitchen
Victoria's Original Chinese Food—Home Delivery
384-4323
809 YATES STREET

A "COMPLETE" DINING EXPERIENCE in the EXOTIC PERSIAN ROOM
Enjoy B.C.'s "New Era" in Sunday Dining
CENTURY INN
383-1151
We Park Your Car Free!

EMPRESS HOTEL CRYSTAL BALLROOM
The Fifth Day
Friday Nite 9:30 p.m. to 1:30 a.m.
Do join the Fifth Day crowd and the sounds of the Axil . . . they serve a nice cuppa tea at the Empress.
24-Hour Partyline 385-5522
P.S.: A halfa party is coming for a halfa birthday.
P.S.: A halfa party is coming for a halfs birthday.

MODERN SOUND RECORDS
AUGUST RECORD SPECIAL
"Woodstock"
Sound Track — LP
Hit No. 1 on the charts
Reg. $15.98. SALE 12.98
Now showing at the Royal Theatre
BLOOD SWEAT & TEARS
No. 3
"Great New Sound"
LP—
Reg. 6.29. SALE 4.88
10% OFF ALL CLASSICAL
LP's with such labels as
"ANGEL" "RCA"
"COLUMBIA" "WESTMINSTER"
"DEUTSCHE, GRAMMOPHON" "LONDON"
45 RPM RECORDS
JUST OFF THE CHARTS
SPECIAL DEAL
3 for 99c
OPEN FRIDAY TILL 9 P.M.
766 FORT STREET PHONE 388-6841

See The Butchart Gardens
BEGONIAS! BEGONIAS! BEGONIAS!
With complete respect for "Webster", there's no word in his book that totally describes their beauty.
Colors rich and plush, brilliant and velvety. Gorgeous blooms, probably the loveliest display you'll ever see. Bring lots of color film.
For complete Butchart Garden story, see "Entertainment Guide Column," page 18.

SALT's Third Round To Resume in Helsinki

VIENNA (Reuters) — After 32 secret sessions, the second round of the strategic arms limitations talks between the United States and Russia ended today and the Russians announced that the third round of discussions will resume in Helsinki, Finland, Nov. 2.

The site and date of the next stage in the talks were announced by chief Soviet negotiator Vladimir Semenov at the last formal session of the Vienna talks.

Semenov said his government would pursue negotiations to obtain agreement on curbing nuclear missiles.

Semenov, speaking at the formal closing ceremony in Vienna's Belvedere Palace, said negotiations with the Americans in Vienna had taken place in a quiet, business like and cordial atmosphere.

During the four months of talks in Vienna "not unimportant" and useful work had been done, he said.

It would be wrong to ignore the complicated nature of the main theme under debate—curbs on the global missile race—and it also would be wrong to underestimate the difficulties which lay ahead, he said.

But the Soviet Union is determined to continue the negotiations in order to achieve the necessary results, the Soviet delegate said.

"Naturally, this will call for efforts on both sides."

The Soviet Union attaches high significance to the task of reaching an accord with the United States because this would have an important influence not only on Washington-Moscow relations but on the strengthening of peace and security on the international level Semenov stressed.

STABILITY IS GOAL

Gerard Smith, chief American negotiator, in a brief statement said "I believe that both sides can agree that important progress has been made."

"The work we have done here in Vienna should provide a sound basis for the next phase of our talks starting on Nov. 2 in Helsinki," he added.

Smith said an agreement between the two powers on missile curbs would enhance international security by maintaining a stable strategic relationship between them.

Limiting strategic arms should assist in reducing the tensions and uncertainties which exist in the world today, he noted.

The Soviet and American chief negotiators this morning signed a joint communique registering their common aim to pursue talks toward agreement.

The same air of factual, nonpolemical approach to the talks which has characterized the SALT talks since they first began in Helsinki last November also was apparent today.

Only once in the Vienna round of discussions did the Russians betray some impatience. This was a month ago when Washington leaked reports indicating first areas of agreement.

The understanding on the talks is that they should be conducted throughout in secrecy, and that there is joint agreement before any information on them is released to the public.

'For Laughs' Dogs Get Marijuana

MONTREAL (CP) — Montreal veterinarians say growing numbers of marijuana and hashish users are trying to introduce their pets to the drug scene, not for mind expansion but simply for laughs.

Dr. Hubert Jasmin, who operates a clinic in downtown Montreal, treated a dog last week for an overdose of marijuana.

★ ★ ★

"It was just a puppy," he said, "and not more than 10 pounds. Its body temperature was below normal, it was hyperexcited and was running around in circles."

Dr. Jasmin said the puppy's teen-age owner admitted giving marijuana to the animal. He became concerned when effects of the drug had not worn off within a few hours.

★ ★ ★

The puppy was treated with a detoxifying agent and cured without permanent after-effects.

Dr. Huge Lubbert told of one puppy which was "high" on hashish after nibbling at one-eighth of an ounce left lying on a table. The dog behaved as if on tranquilizers.

Dr. Lubbert said: "The kids experiment to see what will happen. They just do it for a laugh; they think it is funny."

THREE POINT MOTORS LTD.
DATSUN
GOVERNMENT AT HILLSIDE
385-6737

THE GRAPES ARE COMING
But let's think about it! This year why not do it
THE WINE-ART WAY
There is good reason to give the matter a second thought.
1. In March most of the California regions reported a 50% frost, short supply, higher prices?
2. WINE-ART now has 100% varietal concentrates which will give you top quality wines.
3. Concentrates are more convenient and easier to use. Make it when you're ready.

GRAPE CONCENTRATE
VARIETIES AVAILABLE
Zinfandel—Probably the most popular with fresh grape users.
Ruby Cabernet—Our Number One Red.
Chenin Blanc—The more delicate of California Whites.
French Red—From the Beaujolais region.
Italian Red—Makes a good Chianti.
Spanish Red—Unbeatable for colour.
Spanish White—Fine for Chablis type wines.
Hidalgo Muscatel—An old favourite.
Special Red Blend—A mixture of Zinfandel and Carignane.
Special White Blend—Mostly Tokay with some Palimino.
Also available—Regular California Red and White.
Hidalgo Tintorero and Macabeo in short supply.
10% DISCOUNT ON CASE LOTS
Italian wicker covered carboys now available in 5 gal. and 54 litre sizes.
Prepare your barrels with Barolkleen
WINE-ART SALES LIMITED
3417 W. Broadway, Vancouver 8, B.C. 731-4726
1108 Lonsdale Ave., North Vancouver, B.C. 987-8713
4325 E. Hastings, N. Burnaby, B.C. 299-9737
1548 Fairfield Rd., In the Plaza, Victoria, 384-1741

This advertisement is not published or displayed by the Liquor Control Board or by the Government of British Columbia.

VICTORIA'S GREAT STORE, DOUGLAS AND FISGARD. OPEN DAILY 9 A.M. TO 5:30 P.M. SHOP THURSDAY AND FRIDAY, 9 A.M. 'TIL 9 P.M. DIAL 385-1311
ALL ISLAND CENTRES OUTSIDE THE GREATER VICTORIA AREA CALL ZENITH 6040 (TOLL FREE)

Hudson's Bay Company
1970 SCHOOL '70 NOW AT THE BAY

Ride Back to School on a Super Baycrest Bike

S-1 Boys' Baycrest Super Hi-Rise Bike, on Sale — Metallic bronze colour with black pleated banana seat and sissy bar with 3" reflector, chrome fenders and chain guard plus hi-rise handlebar. Coaster brake, new four-bar style frame. Has redline tires with knobby rear grip.

Sale, each **39.99**

S-2 Baycrest Super 3-Speed Hi-Rise Bike — This de luxe model has bright metallic finish, glitter banana saddle, hi-rise handlebars, chrome fenders and chain guard. Cross bar mounted three-speed click shift, redline tires with knobby rear tread.

Sale, each **53.99**

The BAY, sporting goods, downstairs, Dept. 751

Shop Now for Stationery and School Supplies

S-3 Smith Corona Corsair Portable — Space age styling plus precision in miniature. This lightweight has all the wanted features. Delightful to work with — an excellent travelling companion. Blue. Includes case. Sale, each **59.99**

S-4 Smith Corona Electric 210 Portable — New wide carriage. Electra 210 has de luxe styling and colour. Its 10-inch carriage takes ledger sheets, etc. Perfect for the professional typist or for all-around family use in the office-at-home. Charcoal grey, metallic blue, metallic green, metallic gold. Sale, each **199.99**
(Not Illustrated)

S-5 Smith Corona Electric Adder — De luxe lightweight — lists 8 columns totals 9. New motorized repeat key for fast repeat entries. Valuable aid in multiplication. Higher speed. Snap-on cover. Pull-out handle. Quick change ribbon cartridge. White. Sale, each **84.99**

S-6 Attache Case — Molded case with aluminum fittings and sturdy handle. Black, brown or tobacco colour. Sale, each **8.98**

Paper, Refills and Keytabs

S-8 Bond Typing Paper — 175 sheets per pack. Quality bond in letter size. Sale, pack **88¢**

S-9 Yellow Copy Paper — 500 sheets of canary seconds per pack. Letter size. Sale, pack **88¢**

S-10 Exercise Books Value Pack — Five 72-page leatherette exercise books per pack. Interlined. Sale, pack **88¢**

S-11 Key Tabs — Jumbo size. 72 pages per pack. 5 books. Narrow and wide ruled. Sale, pack **88¢**

S-12 Underarm Portfolio — Vinyl cover with zipper top. Ass't pastel colours. Sale, each **1.88**

S-13 Looseleaf Refills — 275 sheets per pack. Narrow, plain or wide ruled. Sale, each **88¢**

Paint and Crayon Sets

S-14 Tempodisc Paint Sets — As required by Greater Victoria School Board. 6 colours. Sale, set **88¢**
12 colours, set **1.79**

S-15 Canadiana Pencil Crayon Pack — 12 colours per pack. Handy plastic carrying case. Sale, pack **88¢**

Math Sets

S-16 Math Set — Includes compass, ruler, protractor, triangles and pencil. Sale, set **88¢**

Loose Leaf Binders and Duo Tangs

S-17 Vinyl Binder — 2" vinyl with chrome rings. Ass't colours and black. Sale, each **1.49**

S-18 Mod Binder — 1½" mod coloured binder with chrome rings. Sale, each **88¢**

S-19 Binder with 100 Shells—2" vinyl binder in ass't colours. Includes 100 narrow ruled sheets. Sale, each **1.88**

S-20 Duo Tangs—5 per pack in ass't colours. Sale, each **88¢**

Pen and Pencils Sets

S-21 Special Pen Pack — Includes three quality pens, ruled pencil and eraser. Sale, pack **88¢**

S-22 Bic Pen Pack — 6 groovy coloured pens, ass't points. Sale, pack **88¢**

S-23 Pencil Pack — 10HB pencils per pack with erasers. Sale, 2 packs **88¢**

Pre-Pack for Junior Schools

S-24 Pre-packs as required by Greater Victoria School Board.
Grade One. Sale, ea. **88¢**
Grade Two. Sale, ea. **2.69**
Grade Three. Sale, ea. **5.99**
Grade Four. Sale, ea. **6.69**
Grade Five. Sale, ea. **7.99**
Grade Six. Sale, ea. **8.49**
Grade Seven. Sale, ea. **8.69**

The BAY, stationery and school supplies, main floor, Dept. 706

SEE CANADIANA ON DISPLAY

From the widely-travelled CIL art collection, the Bay is proud to present a specially selected group of 35 contemporary Canadian paintings . . . another 300th Anniversary celebration.

BY CIL IN THE BAY DOUGLAS ROOM, 4th

the Bay

385-1311 . . . FREE PARKING

Victoria Daily Times

VICTORIA, B.C., AUGUST 1970 —PAGE 21

DIVORCE MYTHS

A Necessary Evil —Separate Ways

By Jack Scott

If somebody at a party, say, were to point out Marney Stevenson and tell you that she'd broken up more homes than any other woman in Victoria you might wonder how a nice girl like that went astray.

Fact is that Marney is a lawyer, perhaps the busiest in Victoria's divorce courts, herself 20 happy years in the matrimonial ring, mother of two and a woman who looks upon her specialty almost as a necessary evil.

Scott

"Often it's the only way out of an impossible situation," she will tell you, "but every divorce can be described as a defeat of human relations. When it's a defended action it can be an emotional, terrible, heart-breaking thing. I always feel that if I go to court on a defended divorce I've in some way failed."

An attractive, vibrant woman with laser-beam blue eyes, Marney left a lawyer's office as secretary in 1948 and emerged from university seven years later to article in Victoria. In the past five years, though she hadn't planned it this way, her professional life has been a steady round of divorces, separations, working out maintenance arrangements, custody of the children and those other messy results of marriage-on-the-rocks.

"A clientele like this comes mainly from word-of-mouth and because so often people with family problems tend to group together," she explains. "The other night, for instance, I went into the Strathcona for a drink after work. There was a table with six women and a man at it. I suddenly realized that I'd been legally involved in the matrimonial affairs of each of them."

There are, it seems, a surprising number of inaccurate generalities and accepted myths about divorce that amuse or irritate every lawyer in the field.

★ ★ ★

Myth: Victoria is a quiet little backwater of older, contented couples who'd rather fight than switch. ("Nonsense," says Marney. "There's no lawyer in Vancouver any busier than I am in Victoria. On a per capita basis the divorce rate here may be higher than anywhere else in Canada. It is certainly not less."

Myth: Nine out of every 10 divorces are granted to women against men. '("Absolutely false," says Marney. "For every three women who are granted a divorce there are two men. You might imagine that my own clients would be mostly women, perhaps thinking that a woman lawyer would be more sympathetic with their problems, but, in fact, for every woman who walks through that door there's a man.")

Myth: The early years of marriage are the dangerous years and economic problems, wrangling over where the money goes, are the hang-ups that most often cause separation. ("There's only one basic cause for divorce: People," says Marney. "In marriage, every year is the dangerous year. Certainly rushing into it without experience may lead to divorce, but just as significant a group are those of 40 and over. Very often they've been so busy and involved in having kids, getting established and working, that when the kids have grown and gone they look at each other, really look at each other, for the first time in 20 years, and find they can't stand each other.

★ ★ ★

"As for economic problems, sure, they're often a factor, but today there are as many people in the upper-income brackets getting divorces as in the lower-income brackets. No, the cause is people and the kind of society we're living in today.")

Myth: Women invariably weep at the moment of legal parting, whatever they may have thought of the clod they divorced. ("Generalizing again," says Marney. "There are women who come from the court with tears streaming down their face, but as many more are radiant and can't wait to get you over to the Cherry Bank for a victory drink. Often, too, there's genuine hate, particularly in the financial settlement, and a woman with hate doesn't cry.")

Myth: Women will generally put up with a bad marriage for the sake of the children. ("It's more often the thinking of the husband," says Marney. "Men will often stay with wives they can't stand because of the possibility of losing day-to-day contact with the children if he moves out. Most husbands have the mistaken idea that the courts will automatically grant the wife custody of the children and it's a common thing for them to stay on rather than risk that.")

Marney dismisses the idea that a woman lawyer, or a man, for that matter, can do much in the way of repairing a shattered partnership.

★ ★ ★

"It's part of our duty, set out in the Divorce Act, to advise on the possibilities of reconciliation and to suggest what marriage counselling or guidance is available," she explains, "but counselling involves counselling both sides and under our adversary system you can't see both. I tell my clients what their situation is, from a legal point of view, and tell them it's up to them to make up their mind. Its a matter of discretion. If a woman comes in black and blue with bruises or has been separated for 15 years there's not much point in suggesting a marriage counsellor. On the other hand, I can sense if a man or woman has made a final decision. Very often I say to myself, 'That one isn't going to break up, at least not yet'."

Like most liberal-minded lawyers Marne was for the easing of Canada's divorce laws that came into effect better than two years ago. Until then the only legal grounds (except for the rarely-encountered sodomy and bestiality sections) were that the innocent party sued the adulterous party. Now, of course, a three-year separation, as well as other evidence of matrimonial offences or marriage break-up, are sufficient.

"More divorces? Yes, though not as many as you might expect. But that," says Marney, blue eyes flashing, "is not the important question. The question is: are there more marriage breakdowns? This we don't know. We are still coping with the thousands and thousands of people whose marriages were completely ended, but couldn't be legally ended.

"Any lawyer can tell you of cases to show why the laws needed liberalizing. Not long ago I got a divorce for a man of 76 years of age who was separated from his wife in 1920 when she went back to England. He started to live with another woman in 1929, raised her family, by a previous marriage, was a devoted husband and father for 40 years, but, until now, was outside the law. Certainly we need an even more liberal approach. It should be enough if the parties are separated for one year, rather then three. What chance is there for reconciliation after a year? But at least we've come this far."

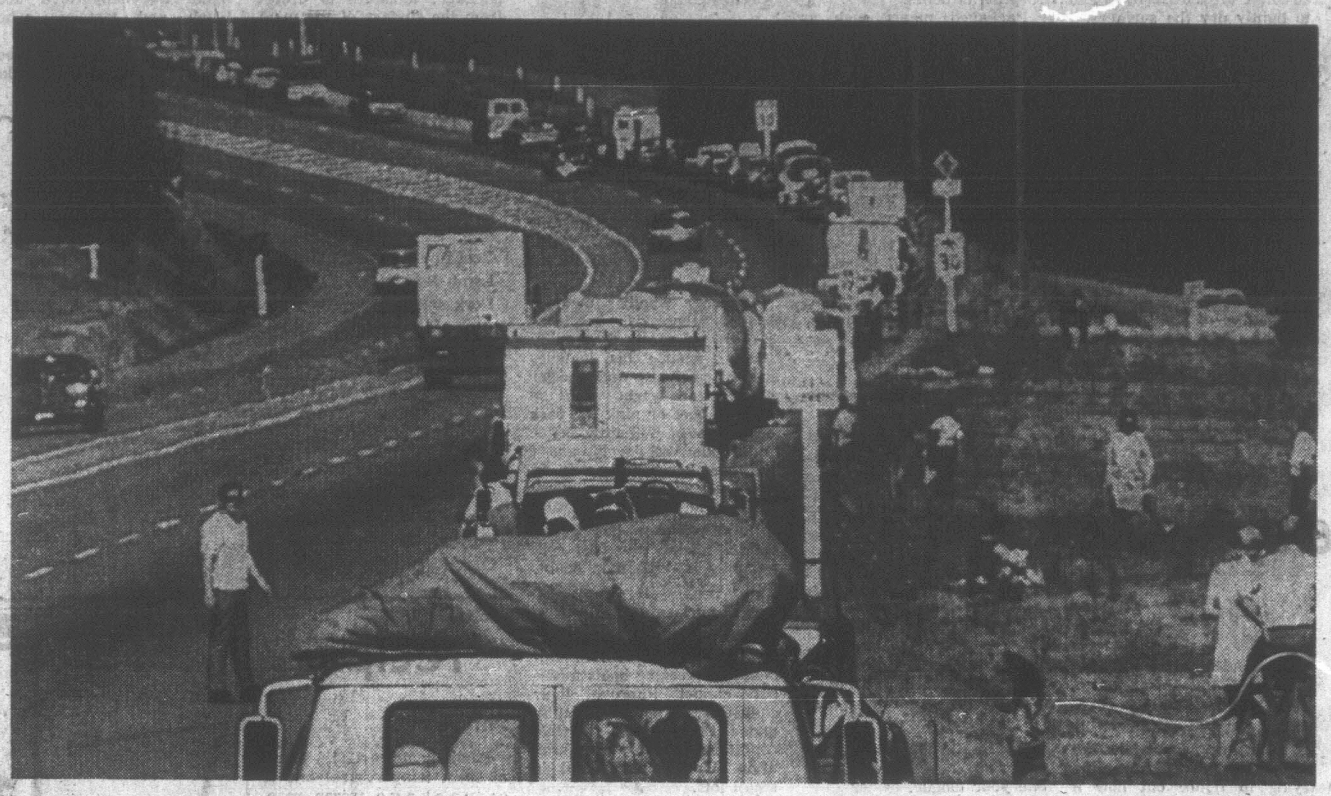

William E. John Photo.

Swartz Bay Delays Now Common

Lines of traffic winding back from the terminal at Swartz Bay to Wain Road on the Pat Bay Highway is becoming a common sight these days as motorists wait —some as long as five hours —to board B.C. ferries.

With travel up and the "stretch" ferry Queen of Victoria out of commission since her Active Pass collision, travellers are resigned to long unscheduled sightseeing stops at terminal approaches.

B.C. Ferries traffic manager Bob Innes said delays are "certainly a problem" since the Queen of Victoria was damaged.

She carried 192 cars while her replacement, the Queen of Sidney, carries 110 cars, or a loss of 82 cars per sailing.

He said the Queen of Victoria is expected back in service Sept. 4 after repairs in Vancouver.

Bridge Snarls To Ease Soon

By PETER McNELLY

Rush hour traffic jams near Johnson Street Bridge should be eliminated within a year,

The City of Victoria plans to re-structure the present flow of traffic over the bridge as part of the capital budget urban renewal program.

The plan works in three parts. Johnson Street, already slated to be one-way from Douglas to Vancouver, will be converted to a one-way street feeding into the city from the Johnson Street Bridge.

Pandora, also marked out as a one-way artery, will be extended to the bridge across and possibly over Store Street.

Right now, Pandora ends at Store.

Once extended, Pandora will carry one-way traffic toward the bridge from the downtown area.

The third part of the scheme involves the linking together of Wharf and Store Streets. Current plans involve a multi-levelled intersection to prevent the Wharf-Store link from jamming the flow on Pandora and Johnson.

APPROVAL NECESSARY

Council approval is still necessary for the scheme, but approval in principle already exists. The project was included among others in the city planning department's interim report on Inner Harbor renewal which council adopted in November 1969.

The Pandora extension will have to pass through property now owned by the CPR, the site of the E & N terminal on the east side of the bridge.

City officials say they do not expect any difficulty in acquiring the property because the CPR's main railway yards are on the other side of the bridge.

WILL MOVE TERMINAL

And whatever the Canadian Transport Commission decides on the E & N application to stop Dayliner passenger service, the CPR — which owns the E & N — plans to phase out its terminal.

If the Transport Commission rules that the Dayliner must continue, the CPR will move the terminal over to its main railway yard.

If the commission allows the application to discontinue service, the terminal is useless. Either way, the city does not face a difficult land acquisition problem.

Most of the remaining lands on the east side of the bridge are city-owned.

Council will consider details of the scheme and other urban renewal projects for the Inner Harbor once the planning department's final report is completed. This should be before the end of this year.

Funds for the Inner Harbor renewal program can be made available up to $850,000, the amount the city is permitted to borrow under the capital budget package.

Judge's Heart Not So Soft As Ice Cream

By STEVE HUME

It was a hot day and the pint brick of ice cream was already starting to melt.

But Keith Pearson, 19, of 3485 Henderson Road, still had one stop to make at the Oak Bay police station and the ice cream wasn't going to wait.

There was only one thing to do. Eat on the run.

Pearson dug into his pocket for a knife and began using it as a spoon — rather a slick move in the face of a potentially sticky emergency.

★

The last thing he expected on that hot July 11 afternoon was that he would shortly be seized by Oak Bay police and wind up before Judge William Ostler in provincial court today charged with a serious criminal offence.

As Pearson sauntered into the station house eating his ice cream the eagle eyes of the officer on duty identified the utensil as a small switch-blade knife — a prohibited weapon under Canadian law.

He told court he didn't know the knife was prohibited.

He said he used it in his work, which required the opening and use of a knife with one hand.

★

"Ignorance of the law," Ostler said, "is no defence."

Pearson shrugged.

"It's either guilty or not guilty. Like I pleaded not guilty, but let's make it fast."

"It seems clear that he did not know it was illegal. Here he was, walking into the jaws of the lion in a careless manner," said the judge.

"There's no suggestion that you're a criminal," he said in fining Pearson $10.

City Uncertain On CPR Leases

City officials said today they are uncertain whether the CPR has received renewal of a foreshore lease on two parcels of Inner Harbor land.

The parcels include property at the foot of Menzies Street and the CPR's new ferry dock at the foot of Oswego.

Following a Thursday meeting of Victoria council, city solicitor T. P. O'Grady has been instructed to ask the federal department of transport:

- Whether the DOT has or has not yet granted renewal of the lease which expired on April 19, 1970.
- Whether the CPR has fulfilled its obligations with the DOT in the way it has sought renewal.

Ald. Peter Pollen charged that the lease had been renewed without consultation with city officials. Pollen's information about the lease came from a carefully-worded letter from the DOT to the city which seemed to imply that the lease had been renewed.

But close reading of the letter, says one city official, makes it impossible to tell whether the lease has been renewed or not.

"Why the mystery?" asked Pollen today. "Is the CPR beyond the control of the federal government? Why does this have to go on behind the scenes in Ottawa?"

City hall sources say that if the CPR has fulfilled certain clauses in its agreement with the DOT, the lease can be renewed without recommendation from the city.

One of these clauses provides that the CPR has to make formal application for renewal in the three months prior to the expiration of the lease.

This would be the three months before April 19. Pollen has said he does not believe the CPR ever made a formal application within the three months prior to the April expiry date.

This issue is important, he says, because it means the DOT will have to listen to the city's views on the CPR lease before granting renewal.

The lands covered by the lease include property at the foot of Menzies Street and the CPR's new ferry docks further down the harbor.

What upsets Pollen is that the CPR has sub-let the space near Menzies to Undersea Gardens.

A new 21-year lease on this land, says Pollen, would mean continuation of "commercial prostitution" of Inner Harbor.

Salmonella Test Covers 959 Samples

A total of 959 samples were examined for traces of the organism that causes salmonella by the laboratory at Royal Jubilee Hospital following the outbreak of the disease in June, said Dr. A. C. Pickles, the hospital's administrator.

Pickles said the laboratory investigates about 250 cultures a month in routine laboratory investigations of enteric infections.

The samples were taken from human feces, swabs of kitchen appliances and food suspected of harboring the bacteria.

The public health staff collected samples from persons who complained of salmonella symptoms after a June 13 banquet at the Empress Hotel from hotel employees who might be possible carriers.

According to Dr. J. L. Whitebread, senior medical officer with the Greater Victoria Metropolitan Board of Health, the source of the outbreak was either a carrier or the food. The turkey served at the meal produced positive swabs for salmonella.

Aldermen Thwart Bid To Save Begbie Street Trees

A last-ditch stand by the Save the Trees Campaign failed at city council Thursday.

Council supported an earlier committee recommendation that work proceed on the four-lane road, with the exception that the boulevard trees on the north side of Begbie between Belmont and Stanley will be saved.

The project, however, will be watch-dogged by a committee after Ald. Clyde Savage said he wants to look over the plans.

"We should be assured just what exactly will happen in the Stadacona Park area," he said.

Mayor Courtney Haddock said the sidewalk by Stadacona Park will be relocated within the park to minimize encroachment by the widened road, which local residents said will be eight feet.

★ ★ ★

Council's agreement with the earlier committee recommendation came without discussion after several residents were allowed earlier to restate opposition to the road project.

Campaign spokesman Richard Morris urged all work be stopped for a full study and that to give cars priority in city planning is shortsighted and puts Victoria on the route to being another New York, Pittsburgh or Los Angeles. He said 1,327 signatures have been obtained in his campaign.

Mrs. L. D. McClintock complained that road plans were billed earlier as simply "major road improvements." Now it was road widening to four lanes "and who's it going to benefit? Not the people in Victoria, but Saanich."

Car Demolished in Crash

A man escaped with only minor injuries this morning from an accident that demolished his car.

Donald Kilshaw, of 3927 Peters, had a close call at 2:30 a.m. when his late model car went out of control, failing to negotiate a curve at Four Mile Hill in View Royal, Colwood RCMP said.

Kilshaw's car slammed into a power pole and was a write-off.

Arthur Mayse . . .

LIKE IT OR NOT, THE top man on British Columbia's totem is Premier William Andrew Cecil Bennett. That fact was made manifest in carved cedarwood at New Hazelton this week, when tribesmen raised a fine pole to mark the opening of 'Ksan Indian Cultural Centre.

Above the ancient heraldry of the clans stood a recognizable Mr. B.

That's all very well, and nobody can deny that our provincial government matched the $36,000 raised by the bands dollar for dollar. But I suggest the honor be stowed on totem-topper Bennett might better have gone to Mrs. Polly Sargent.

If it hadn't been for Mrs. Sargent of New Hazelton, the Indian past might never have been reconstructed on a point of land where the Skeena and Kispiox rivers meet.

With Indian help, but otherwise almost single-handed, Polly Sargent stocked and maintained a museum not far from the 38-acre cultural centre tract.

It was from her collection, and with her urging, that the dream of a cultural centre took wing.

Perhaps a trifle of space on the totem should also have been reserved for Victoria's Dr. David B. Turner, former deputy minister of recreation and conservation, who did much to further the dream.

In passing, let me note that Premier Bennett is not the first white man to figure on a totem. On a pole in the Provincial Museum, you will find a sailor in the uniform of a century and more ago.

History doesn't record his name, but he stands depicted in enduring West Coast cedar.

IT REMAINS TO BE learned how much of that hoped-for $10 million Centennial grant from the feds will go to Victoria. However, there's no shortage of notions as to how our share of the loot should be spent.

Some of them make sense, and I hope funds will be available to finance them. Certainly a portion of any grant should go toward resuscitating our badly-mauled and inadequately-housed public library.

While we can get along handsomely without a complex for the arts, especially if that particular plan envisions a new theatre, we could well sink a little something into parks.

For a start, I suggest, restore those diminished Beacon Hill flower beds.

Then, with an entirely new park, make at least partial amends for that shocking great gouge inflicted on Central Park for a status swimming pool.

It should be a good park, with plenty of room for children to play and old people to take their ease.

And, in line with a groundswell of public opinion that has been gathering strength since Victoria writer Gwen Cash set it rolling months ago, let it be called Warren Park.

W. H. (Herb) Warren, recently retired city parks administrator, richly deserves that honor.

As Victoria's chief official green thumb from 1930 until last spring, Herb Warren thought parks, taught parks, and when necessary, defended parks.

May our next one carry his name — no man deserves the tribute half so well.

IT'S BEEN A GREAT SUMmer. It still is. But the signs are out that it won't be with us all that much longer.

The fall fashions don't signify. They go on display while autumn is still distant.

But when kids begin to ask, "What is there to do?", and when the school supplies appear like magic in the stores, the end is well in sight.

Which reminds me that we have a vine-ripened Saltpring Sunrise tomato ready for plucking. It's the first of the season, though by no means the last, and I can taste it already!

Proper Storage an Important Part of Making the Most of Meat

Meat properly stored, will retain its quality in appearance and taste up to the time you want to use it.

The following is a general guide to refrigeration and freezing for most kinds of raw meat, cooked meat, casseroles and poultry.

Also included are two charts which list recommended maximum times for storage. We suggest clipping them and adding them to your recipe file for quick reference.

REFRIGERATION

All fresh, cured and cooked meats should be kept in the refrigerator (36 deg. F. to 40 deg. F.) and used as soon as possible.

Before storing fresh meat, remove paper or transparent wrappings and wrap loosely in waxed paper. The loose wrap permits cold air to circulate around the meat and to lightly dry the surfaces.

Cooked meat should be cooled, then tightly covered to prevent drying out and absorption of odors.

Packaged meats such as ham, bacon, sausage and wieners, are best kept in the package in which they were purchased.

The accompanying recommended refrigerator storage times for meat and poultry are only approximate due to existing variables.

Storage temperature at meat markets, freshness of meat when purchased, care and time between market and "in-home" refrigeration, temperature of home refrigerator and packaging are several factors affecting storage time.

To judge whether meat is spoiled, there is usually a general change in the quality of the meat. This includes loss of freshness and a color change from bright red in the case of beef or pink for pork or veal to a dull grey color. An off-odor will develop and if the meat has been kept in an unopened package, a slippery surface may devlop.

If an off-odor has developed, probably the best rule to apply is, "When in doubt, throw out."

FREEZING

Good quality meat and poultry may be frozen. Remember, freezing holds foods, but cannot improve their character. Prepare carefully under the cleanest possible conditions to avoid contamination. Work quickly and in small lots.

Freeze at or below 0-deg. F. — home freezers, rented freezers, rented freezer lockers and certain separate-door freezers maintain this temperature at all times. Freezer storage sections in many refrigerators may range as high as 20 deg. F. and should only be used for short-term storage.

When preparing meat or poultry for the freezer, choose a moisture proof wrap so that air will be sealed out and moisture locked in.

When air penetrates the package, moisture is drawn from the surface of the meat and the condition known as freezer burn develops. This freezer burn is the drying out of the surface tissues, giving the meat a white appearance. It is not harmful, but does make the dehydrated area tough and tasteless when cooked.

There are several good freezer wraps on the market —i.e. locker paper, moisture vapour-proof cellophane, laminated papers, plastic films and aluminum foil.

Roasts should be packaged individually.

Steaks, chops and patties will separate more easily if folded freezer wrapping or waxed paper is placed between the pices.

Vacuum packaged products may be frozen in their original wrapper.

As with refrigerator storage times, freezer times will also vary due to the condition of the meat when frozen, wrapping material and method, rate of freezing and freezer storage temperature.

It is important to mark on each package the kind of meat, name of cut and date and to keep a record of the meat frozen so that no meat will be kept longer than the recommended strorage time.

In general, most meat and poultry may be frozen. However thickened gravies, sauces and some combination foods such as spaghetti are apt to break down in consistency when frozen. Stuffed poultry should not be frozen at home.

Thawing may take place in the refrigerator, at room temperature or during cooking. It is best to thaw meat and poultry in the wrapping to prevent evaporation of juices. Thawing times will vary due to differences in shape and size of cut. As a general rule, allow approximately 1-2 hours per pound at room temperature and 5-6 hours per pound in the refrigerator.

It is generally recommended that meat which is completely thawed should not be refrozen. Thawing, then refreezing, adversely affects the flavor, texture, appearance and in some cases the food value of a frozen food.

The changes, caused by the growth of bacteria during thawing will be more pronounced in foods that have not been handled under the best possible conditions.

However, if ice crystals are still present within the cut, it can be refrozen. Also, any frozen food that is cooked can be refrozen.

Refrigerator Storage Time Chart
(Refrigerator Temperature 36 deg. F. - 40 deg. F.)

Meat (loosely wrapped)	Recommended Maximum Storage Time in Days
Roasts	3—4
Steaks and Chops	2—3
Ground Meat	1—2
Liver, Heart, Kidney, etc.	1
Cured and Smoked Meats	6—7
Sausages	1—2
Wieners	2—3
Cooked Meats	3—4
Leftover Casseroles and Stews	2—3
Poultry	2—3

Freezer Storage Time Chart
(Freezer Temperature 0 deg. F. or below)

Meat (in freezer wrap)	Recommended Maximum Storage Time in Months
Beef Roasts, Staks	8—12
Lamb Roasts	6—8
Pork and Veal Roasts	4—5
Chops, Lamb, Pork, Veal	3—4
Ground Meats	2—3
Variety Meats	3—4
Pork—Cured, Smoked	1—2
Bacon	1—2
Sausages and Wieners	½—¾
Cooked Roasts	2—3
Cooked Meats, Stews, Meat Loaves	1—2
Whole Chicken, Turkey	8—10
Turkey, Chicken Pieces	5—6
Cooked Turkey, Chicken	2—3

recipe

FRUIT CUP

Partially defrost (1½ hours at room temperature) one 10 oz. package frozen raspberries. Place in bowl, add 1 can pineapple chunks, well drained and ½ cup port wine. Spoon into serving dish and top with scoop of lemon, raspberry or pineapple sherbet.

ALLOW CIRCULATION

Keep onions in containers that allow circulation of air, such as crates, mesh bags or shallow bakets.

DEAR ABBY . . .

Therapist Suspect

By ABIGAIL VAN BUREN

DEAR ABBY: The advice you give, "seek professional help," is good, except for one hitch. One should check on any prospective therapist first.

I went to a kook whose office walls are festooned with degrees but he must have left his ethics behind in grade school. Three years and thousands of dollars later, I wound up with a divorce. The grounds? Adultery. The man? My therapist. (And I'm not even good looking.)

Therapy often causes women patients to "fall in love" with their doctors, but the competent (and ethical) psychiatrist knows how to handle this situation.

A little investigating later turned up the facts that my doctor was known for tom-catting around. He is still sitting around "helping" people, raking it in and no doubt putting out.

Me? I have a ruined marriage, two fatherless children and no money. Please print this. It might save some unsuspecting woman from my fate.—Bitter.

DEAR BITTER: Most therapists wouldn't touch a patient with a 10-foot pole. You just happened to get the local Lochinvar. However, you are in a better position than I am to "save some unsuspecting woman from the same fate." Report your doctor to the county medical society. He desperately needs therapy himself, and shouldn't be permitted to practice.

DEAR ABBY: My wife and I have been married for nine years. We have four daughters, seven, five, four and two. We own our own business, own an average home, and drive an average late model car.

My wife is just about the most wonderful woman in the world. She's a great cook, an excellent housekeeper and a fine mother. She loves to work in the yard, seldom raises her voice or loses her temper and we get along beautifully.

Our children are exceptionally well-behaved and we have wonderful friends. My wife loves my folks, and I love hers.

My problem, Dear Abby, is that I am about to go completely out of my mind trying to figure out how a bum like me ever got into such a wonderful situation. Should I accept the fact that I am the luckiest guy in the world, or should I just keep trying to figure this thing out?—Dave In Eugene, Oregon.

DEAR DAVE: Accept it. And also knock on wood and bite your tongue.

DEAR ABBY: My husband and I were eager to entertain at home after our marriage last year. We have invited friends for cocktails, brunch, foreign meals, buffet dinners and after-theatre suppers. We were pleased with the high number of acceptances, and our guests always seemed to have a good time. As newlyweds we live in a small apartment in new high-rise building in the "city." But in spite of the limited area of entertaining, we have opened our doors to about 150 guests — some of them four or five times.

However, sadly, we must admit, only three couples have reciprocated thus far. The rest are still repeating meaningless phrases, like "drop in sometime," or, "we must get together soon."

Of course we don't intend to "drop in." We are dropping off — their names from our list of future guests. Isn't that the only answer?—Disappointed.

DEAR DISAPPOINTED: Yes, I think your "eagerness' to get into the social swim, you may have "gone off the deep end." To invite the same people four and five times without a reciprocal invitation from them appears to me as "social climbing." Stick with those who have returned your invitations. If you have only three couples who appreciate your company and hospitality, you're doing well.

DEAR ABBY: What is all this commotion about fat women? My wife is 30 pounds heavier than she was when we were married, but for crying out loud, she is also 30 years older. She is stylish and immaculate and she always has sense enough to wear the propr foundation garments.

She doesn't look as heavy as she is because she is never bouncing, sagging or bursting at the seams. Just because a woman is "fat" doesn't mean she has to be sloppy.—Papa Loves Mamma.

what next?

The free choice of length — the placement of the hemline is unimportant. A variety of lengths have been in fashion for two years. Above is the micro skirt with a skinny ribbed knit.

By Bob Barnes

THE BETTER HALF

"We can bake that salmon we bought with parsley because with Russia and China feuding among themselves who knows what Willie McCovey will bat this year."

HAPPINESS IS THE NEW LOOK IN TODAY'S EYEWEAR FASHION AND PART OF THAT NEW LOOK IS THE OPTOGON
THE SPECTACLE FRAME THAT DEMANDS BOLD ATTRACTIVE EYES TO BE SEEN.

Prescription Optical

FOUR LOCATIONS TO SERVE YOU

Woolco Town & Country

Super Specials

2" Binder
• Three ring binder • Assorted colors • Ideal for keytabs refill paper. • Reg. Woolco Price 2.23 ..... 1.88
Stationery Dept.

School Tote Bag
• Ideal for the high-school girl • Mod floral design • Bright colors • Plastic construction • Zipper 3.87
Stationery Dept.

LePage's Children's Glue
• Five fl. oz. • Non toxic • Washable • Nozzle applicator • Ideal for school ..... .58
Stationery Dept.

Bic Mod Pen Pack
• Package contains three blue, one red, one green, one black. • All medium point. ..... .88
Stationery Dept.

School Bag
• Ideal for the young student • Has shoulder strap • Also carrying handle. • Brown only 3.87
Stationery Dept.

Jumbo Pak Pens
• 12 plastic pens per pack • Always have a pen handy. • Great for school use ..... .77
Stationery Dept.

Leather Book Case
• A quality product • Roomy and practical • Olive, brown or black • Reg. Woolco Price $10 ..... 9.33
Stationery Dept.

Ring Binder
• 1" three-ring binder • Available in Red, Black and Green • Reg. Woolco Price 1.03 ..... .88
Stationery Dept.

Laurentian Pencils
• 24 brilliant colored pencils • Plastic carrying case • Thick leaded to hold a point. • Reg. Woolco Price 2.93 ..... 1.73
Stationery Dept.

Redi Tabs
• Five wide ruled Redi-Tabs per pkg. • A terrific value • Reg. Woolco Price .96 ..... .66
Stationery Dept.

Super Key Tab
• Five thick super Key Tabs to a pkg. • Study guide • Time chart • Reg. Woolco Price .96 ..... .87
Stationery Dept.

Scotch Tape
• ½" x 900" • With plastic holder and cutter • Ideal for home, office or school ..... .47
Stationery Dept.

Typewriter Paper
• Canary yellow typing sheets • 176 sheets per pkg. • Reg. Woolco Price .58 .. 2 for .99
Stationery Dept.

Giant Value
• 500 refill sheets per pkg. • Wide and narrow ruled 1.54
Stationery Dept.

Loose Leaf Refill Paper
• Wide and narrow ruled • 125 sheets per pkg. ..... .58
Stationery Dept.

Winston Dictionary
• 38,000 words and terms defined. • A must for school or home use. • Reg. Woolco Price 2.25 .... 1.99
Stationery Dept.

National Ball Point Pen
• Retractable ball point pen • Five extra refills • Reg. Woolco Price .43 .. 2 for .77
Stationery Dept.

"WOODSTOCK" Warner Bros. Productions present the original soundtrack recordings from the movie Woodstock. All the outstanding big name rock artists that were part of the "happening" at Woodstock were recorded live to give you the atmosphere and authenticity of 500,000 people getting together. A three-record album. Regular Woolco Price 14.98 ..... 11.99

SCHOOL PREPACKS
As per standardized list recommended by Greater Victoria School System.

Grade 1 ..... .99
Grade 2 ..... 2.66
Grade 3 ..... 5.97
Grade 4 ..... 6.66
Grade 5 ..... 7.56
Grade 6 ..... 7.86
Grade 7 ..... 8.56

OPEN MONDAY TO FRIDAY 10 A.M. TO 10 P.M. AND SATURDAY 9 A.M. TO 10 P.M.

Personal Shopping Only Please! — Be sure to listen to Woolco Tele-Garden every Sunday morning from 8 to 9 o'clock on CKDA Radio. — Shop Early While Quantities Last!

TOWN AND COUNTRY SHOPPING CENTRE DOUGLAS ST. AND SAANICH

RENOVATION SALE
WE NEED THE SPACE — YOU NEED OUR PRICES
on
SOFA BEDS and BEDROOM SUITES
($89.00 to ?) ($99.00 to ?)
all colours, etc. Complete 3 pce. sets.

SPECIAL 19" Black & White Portable TV $100.00
SPECIAL Deluxe Frigidaire dryer Reduced to Only $159.95
McClary 10 cu. ft. Refrigerator Slightly Scratched $150.00

Shop and Compare!
17 Cu. Ft. Philco de luxe side by side frig. freezer $479.95 with trade
OPEN 9-9 THURS. and FRI.
TRADE-INS ACCEPTED — FREE DELIVERY
EASY TERMS

NEW 22" ELECTRIC RANGES $99.00
McClary-Easy spin washer Philco Electric Ranges

ONE ONLY
25" FLEETWOOD COLOR TV
With Famous Color Lock—$689.95
Model 25-C-58. Mfg. Sugg.—$969.95

THE ISLAND FURNITURE MART LTD.
9842 3rd St. SIDNEY Call 656-3724 or 656-4326 anytime

ST. MARGARET'S SCHOOL

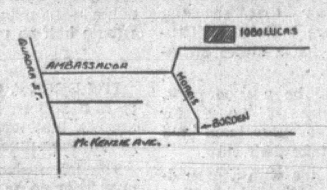

Has enrolment openings from Kindergarten to Grade VI
(Boys — Kindergarten to Grade II)

Small classes allowing individual attention. Convenient to Broadmead, Quadra, Gordon Head and Cordova Bay areas.

Special care from school closing until 6 p.m. if required.

Apply: The Headmistress,
1080 Lucas Ave,
479-7171

Women

Editor: Maureen Duffus

Uplifting News For Bra Burners

By GINNY GALT

I dreamed I was walking down Douglas Street without my maidenform bra, or any bra for that matter.

An impossible dream?

Well, maybe a year go, but not anymore.

All over North America, women are shedding their bras in the interest of liberation or just plain comfort. They did it New York, Montreal, Vancouver, so why not in staid old Victoria?

A broad survey of Victoria women was taken Wednesday to determine why they had or hadn't taken the plunge, so to speak.

Most of the daring ones were young, slim and attractive. Very confident types.

"I wouldn't have gone without my bra last summer, there would have been too much hassle. But this summer, what the hell? Lots of people are doing it and it's comfortable," said one 15-year old girl in Centennial Square wearing a tye-dyed tee-shirt, belled jeans and bare feet.

"Sure I get some hassle this year too. Fat middle-aged ladies arch their eyebrows at me. One walked up to me last week and called me a little slut. But I don't really worry too much about what other people think," she added.

"Oh mercy, what next!" sputtered one indignant senior citizen, also in Centennial Square, as two young things sporting the unfettered look bounced by.

'Sort of Saggy'

Another 15-year-old girl didn't like the idea of going braless.

"On some people it just looks awful. You know, sort of saggy," she said.

A saleswoman in the lingerie section of a department store said she doesn't think bra sales have gone down this summer.

"But people are buying different styles, softer and lighter than the old ones," she said pointing out rows of rack uplift styles that give support while giving the braless look at the same time.

She said other popular items this summer are the step-in bras and body stockings, "especially for the new soft, clingy sweater styles."

An 80-year old grandmother admitted to not wearing a bra.

"They bother me, so I just wear a slip. But I don't think anyone notices, except once when I was in a store trying on a new suit," said the granny, who was also first in her set to abandon her panty girdle for panty hose.

It seems the saleslady barged into the change room and gave the granny quite a lecture about how shocking it was that a woman her age would go around without a bra.

"The suit doesn't hang on you properly. Honestly, you're supposed to be up here, not way down there," the saleswoman scolded, but it didn't phaze the grandmother. She's just more careful when she goes into stores now.

In New York and some of the other larger cities, some girls are turning up at work in the new look, but most of Victoria's women seem conventional in that respect.

"There's a time and a place for everything. I occasionally doff my bra, but only when I'm at home or where it won't offend anyone. It does upset some people, you know" said a girl working at a drug-store counter.

Free to Move

One interesting observation was that none of the young mothers pushing baby buggies or strollers were wearing the new look, but almost all the mothers carrying their babies papoose-style on their backs were.

"It gives me so much more freedom of movement," said one mother as she reacsed around to give her papoose cookie.

Two athletic-looking girls in tee-shirts on ten-speed bikes said they enjoyed the freedom of movment too.

"We haven't had any comments, just a lot of whistles,' one grinned.

A young blonde woman said if you didn't wear a bra you were inviting trouble.

"I wear one just so I won't be bothered by creeps. I'm bothered enough as it is without adding that to my problems," she complained as a car-load of creeps cruised noisily past honking and shouting for her to go for a ride with them.

"I wouldn't mind liberating myself, moaned a 16-year-old. "But my mother would have a fit."

THE ALUMNAE

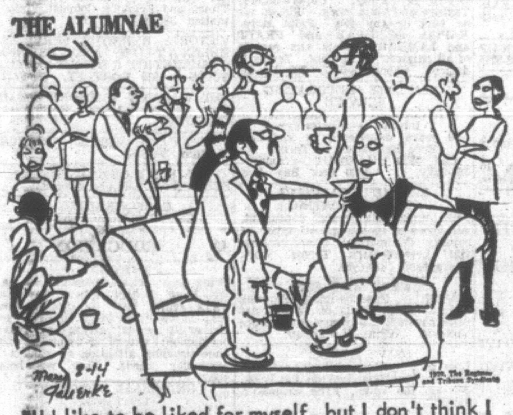

"I'd like to be liked for myself, but I don't think I could stand the loneliness."

DOES SHE OR DOESN'T SHE?

Britons Question Strange Development

LONDON (UPI) — "By what curious piece of hair-splitting," the Consumer Council asked today, does a bustline become a bust?

Pondering the answer was Lord Drumalbyn, whose baronial crest carries the motto "I will lift up mine eyes unto the hills" and who is chairman of the Advertising Standards Association.

The controversy broke out when Drumalbyn's Association, in a revised code of practice, banned ads for "bust developers" but approved promotion for "developers of bustlines."

The Consumer Council, in its magazine focus, asked how the association "arrived at this curious piece of hair-splitting" in differentiating between bustlines and ubsts.

Focus said it printed results of a major investigation into bust developers of all types in December, 1967.

"The conclusions we arrived at, supported by the opinio n of leading emdilac opinion of leading medical authorities,' were that the results claimed by the manufacturers...could be achieved by the use of a ten-penny rubber ball," Focus said.

Furthermore, the council said, it was unlikely busts would remain developed once the exercise or treatment ceased.

"I could not see then, nor can I see now, the difference between enlarging the bust-line as distinct from the bust," the editor of Focus, Eric Grimshaw, said.

Bonds and Stocks Will Often Drop But Diamonds Stay Steady as Rocks

By GAY PAULEY

NEW YORK (UPI) — If you have anything left after the stock market slump, Mike Gingold knows where to put it. In diamonds.

Diamonds, as they say, are a girl's best friend. Also a man's.

"Most of us make two major investments in our lives," said Gingold. "One is a house. No, the other is not a car. A car depreciates rapidly. The other is in precious stones."

"Diamonds," continued businessman Gingold, "have gone up in this sagging economy. But look at what's happened to stocks. If I were advising an investor on his portfolio, in addition to savings I'd always include precious stones."

To illustrate how precious jewelry stone costs have risen, Gingold said just take, for instance, a fine one carat diamond. Seven or eight years ago, it could have been bought for $600 to $1,000, depending on color and cut. Today, the same diamond would go for $900 to $1,500.

Some of the rise comes from increased cost of mining, cutting and marketing. But a lot is simply because there just never are enough fine diamonds to meet the demand. Even so, through the centuries, he said, the market has remained fairly stable, not bouncing up and down like a stock market.

Gingold, a personable man with two grown sons and one teen-ager, is idoltate consultant, who also has worked all facets of the jewelry business from designing to buying to selling. He now is president of Nationwide Marketing Associates, Inc., (NMA) a new organization to serve jewelers.

The association's program, in Esseo enroll some 4,000 qualified retail jewelers, to help each with buying (the smaller businessman cannot always make all the big exhibits of gems), help with his local advertising, and to help him broaden his knowledge with seminars.

"In other words," said Gingold in an interview, "to make the little guy stand at tall as the others. Standing tall will come from a "mark of authenticity," sort of a seal of approval, that'll guarantee to the customer that a diamond will be worth just as much in Austin, Tex., as in Seattle, Wash., or Hackensack, N.J., from an NMA member.

As part of the program, NMA will participate in the Pacific Jewelry Show Aug. 16-18 in Los Angeles and the other big national one in Dallas, Sept. 6-8.

Gingold looks at a diamond on the hand, in the vault or around Liz Taylor's neck as pure, unadulterated money. He says through the centuries it has been so, that precious gems are truly international exchange.

"I have seen people leave a country with literally nothing but the clothes on their back," he said. "But they'll manage to take their gems.

"The public has always bought jewelry. When times are bad, it just might be cheaper."

I asked him how to go about that investment in precious gems. "First, you go to a reputable jeweler, to start. Then, if you're loaded with money, go ahead and splurge on a fancy setting and all that.

"But if you're really a sharp investor, get the value in the stone and forget the surroundings, whether it be diamond, ruby or emerald. Pay for the gem, not the gee-whiz."

OLD WOOD
WINDOWS
For New Aluminum
Screen Windows, Patio Screens and Storm Doors
SPECIALTY FINISHERS
382-4612

Fashion Jewelry
CLEARANCE
CHOOSE FROM THOUSANDS OF
PINS — EARRINGS
BRACELETS — NECKLETS
ALL AT
½ PRICE
ROSE'S LTD. JEWELERS
1317 DOUGLAS STREET

BUTIK SCANDINAVIA
Has a delightful new shipment of Bright Cloth Lamps, Chairs, Rya Rugs, and Little Things.
DIRECT FROM SWEDEN
(Reasonably Priced)
Just one of the delights
at
Fishermen's World Market
Anacortes
Other delights at this unique Grand Old Market are:
• Bookstore • Far East Imports • Children's Clothing
• Art & Indian Shop • Modern American Art & Furniture
• Antiques • Marine Antiques • Dalmatian Coffee House
OPEN EVERY DAY

LAST 2 Weeks Foster's
AUGUST SALE OF FURS
A FEW EXAMPLES

Full Length Mink Coats
Reg. $1,295.00.
995.00
¾-Length Mink Coats
Reg. $995.00.
895.00
Mink Jackets
Reg. $595.00.
395.00
Muskrat Jackets
Reg. $395.00.
295.00
Persian Lamb Jackets
Reg. $350.00.
295.00
FURS ARE THE BEST INVESTMENT TODAY!

Mink Stoles From 195.00
Misc. Fun Fur Coats From 125.00
A Fine Selection of COLLARS and TRIMMINGS From 15.00
OPEN FRIDAYS till 9 P.M.
NO PARKING WORRIES
When You Shop in the Fabulous 700 Block Yates
ENTRANCE AT 746 YATES — MAC'S PARKING
Your Ticket Stamped at Our Store, Across From the Dominion Hotel
Foster's Fine Furs
762 Yates

Contact Lenses
Only YOU know they are there . . . invisible, practical. Come in and let us fit you soon. Trial wearing.
★ Contacts priced at $85.00.
★ Choice of 25 colours at no extra cost.
★ FREE — Sunglasses, with purchase of contact lenses.
★ A refund if lenses cannot be worn.
★ "Contact Lens Centre."
OPEN ALL DAY MONDAY THROUGH SATURDAY
MAYCOCK OPTICAL
1327 Broad St., at Johnson
PHONE 384-7651

FANTASTIC!!
SUMMER SPECIALS
LADIES' SPECIALS!

CRIMPLENE DRESSES
from $14.95
All sizes up to 32½
COAT and DRESS ENSEMBLES
from $29.50
WOOL SLACKS TO CLEAR, from $8.95
SUMMER COATS, from $29.50
MEN'S SPECIALS
MADE-TO-MEASURE — SALE —
Brand New Fall Cloths.
SUITS—Reg. $130.00. FOR $99.00
JACKETS—Reg. $92.00. FOR $70.50
Terrific Values!
$125 SUIT VALUES — In Yates, Venetians and English cloths. ONLY $89.50
LIGHTWEIGHT SUITS Reg. $100. SALE $79.50
MAGEE JACKETS — Reg. $69.50. NOW, ONLY $49.50
CRIMPLENE SLACKS —All sizes. SPECIAL $24.50
SHIRTS—Reg. $7.95. NOW $2.95
SPORT JACKETS — from $10.00
SUITS — from $25.00

JOHN McMASTER
MEN'S AND LADIES' CLOTHING LTD.
We Fit Everyone . . . Small, Tall and Extra Large
1012 FORT STREET EASY PARKING PHONE 384-4712
BRANCH STORE: 616 FORT STREET

CLASSIFIED ADVERTISING

386-2121

Vancouver Island's Largest Shopping Centre In Print

386-2121

BOX REPLIES

All replies to private box numbers available from 8:00 to 6:00 p.m., Monday to Friday, inclusive.

OFFICE HOURS

Classified Counter, 8:00 a.m. to 6:00 p.m. Business Office, 9:00 a.m. to 5:30 p.m., Monday to Friday, inclusive.

CLOSED SATURDAY

TELEPHONE HOURS

8:00 a.m. to 8:00 p.m., Monday to Saturday, inclusive.

CLASSIFIED COPY DEADLINES

Regular classified advertisements may be placed at the counter, 8 a.m. to 6 p.m. on the day prior to publication. Monday to Friday, inclusive, by telephone, 8 a.m. to 8 p.m., Monday to Saturday, inclusive.

All classified semi-display copy must be in the possession of Victoria Press Ltd., 2631 Douglas Street, by 4 p.m. on the day prior to publication, with the exception that copy for Monday Times must be in by 4 p.m. Friday.

FULL COVERAGE CLASSIFIED RATES

AGATE TYPE ONLY

One day 8c per word per day.

Three consecutive days, 7c per word per day.

Six consecutive days, 6c per word per day.

Agate headings and white spaces can be charged at the word rate (5 words per line).

Minimum advertisement 10 words and $1.00.

Each initial, sign, group of figures and abbreviations counts as one word.

All ads requiring a style other than that mentioned above will be charged by the measured agate line (14 agate lines equal 1 inch).

One day 38c per line, $5.32 inch.

Three consecutive days 33c per line, $4.62 inch.

Six consecutive days 28c per line, $3.92 inch.

Ten per cent surcharge if more than one size type is used.

Birth Notices, $2.00 per insertion.

In Memoriam Notices, Cards of Thanks, Death and Funeral Notices, not exceeding 12 lines, $3.25 first insertion and $.40 subsequent insertions. Each additional line, 33c daily.

Births, Deaths, In Memoriam Notices, Cards of Thanks not accepted by telephone.

SUBSCRIPTION RATES

Wherever carrier service is maintained, $2.50 per month. Single copy sales price: 10c daily, 15c Saturday.

By mail: $3.50 per month; $10.00 per 3 months; $39.00 per year. United States, $4.00 per month. All other countries, $4.50 per month, Saturday only, 25c per copy, $13.00 per year.

Mail subscriptions are payable in advance.

Authorized as second class mail, Post Office Department, Ottawa. Member of Audit Bureau of Circulations.

TERMS OF PUBLICATION

The Victoria Press Ltd. shall not be liable for non-insertion of any advertisement beyond the amount paid for such advertisement.

In the event of an error occurring the liability on Victoria Press Ltd. shall not exceed the charge for the space actually occupied by the item in question.

All claims on error in publication shall be made within 12 hours thereafter and if not made shall not be considered. No claim will be allowed for more than one incorrect insertion nor for errors not affecting the value of the advertisement.

All estimates of cost are approximate. *Advertisers* will be charged with space actually used.

All advertising copy will be subject to approval of the Victoria Press Ltd., who reserves the right in its sole discretion to classify, reject or insert copy furnished.

Advertisements must comply with the British Columbia Human Rights Act which prohibits any advertising that discriminates against any person because of his race, religion, sex, colour, nationality, ancestry or place of origin, or because his age is between 44 and 65 years, unless the condition is justified by a bona fide requirement for the work involved.

While every endeavor will be made to forward replies to box numbers to the advertiser as soon as possible, we accept no liability in respect of loss or damage alleged to arise through either failure or delay in forwarding such replies however caused, whether by negligence or otherwise.

CIRCULATION REPRESENTATIVES

Duncan, Chemainus—
P. J. Rogers 746-6181

Lake Cowichan—
P. Edwards 749-6771

Nanaimo—
R. Lakey ..... SK 3-2766

United States Representatives
MATHEWS, SHANNON and CULLEN, INC.
New York, Boston, Chicago, Detroit, Philadelphia, Pittsburgh, Cleveland, Syracuse, Charlotte, Atlanta, Cincinnati.

DUNCAN BUREAU

262 Station Street (Hamilton Electric Building). Office and telephone hours: 1 p.m. to 5 p.m., Monday to Friday, inclusive.

PHONE DUNCAN 746-6181

CLASSIFIED SERVICE FOR DUNCAN COWICHAN VALLEY CHEMAINUS RESIDENTS

Classified Ads Phoned in to our Duncan office *before 3:30 p.m. will appear* in the following day's papers.

746-6181

PHONE DIRECT

386-2121

TO PLACE YOUR CLASSIFIED AD

1 BIRTHS

HUNT—To LCDR and Mrs. Donald B. Hunt, USN (nee Susan Dilsbough), Hanford, California, a girl, Jill Elizabeth, at Royal Jubilee Hospital, Aug. 11, a sister for Patrick.

PAGNOTTA—Born to Mr. and Mrs. Frank Pagnotta, (nee Georgia Simma), 56 Boyd Street, Victoria, B.C., at St. Joseph's Hospital, on Tuesday, August 11, 1970. A son. James Dean, a brother for Cynthia. Many thanks to Dr. W. J. Bell and maternity staff.

PLAXTON — Born to Mr. and Mrs. Bruce C. Plaxton, 1076 Esquimalt Rd., at St. Joseph's Hospital on Aug. 4, 1970, a boy, Alexander, a brother for Andrew. Many thanks to Dr. Fowler and nursing staff at St. Joseph's.

5 DEATHS, FUNERALS

ANDERSON — In Victoria, B.C., on Aug. 11, 1970, Mr. Frank Evans Anderson, aged 85 years, born in Sackville, New Brunswick, and a resident of Victoria for the past 73 years, late residence, 2151 Neil St. Predeceased by his loving wife, Mary B., July 1, 1969. He leaves his sons, James F. Anderson and Daryl F. Anderson, Victoria, B.C.; his daughter, Mrs. G. H. (Doreen) Anderson, Anchorage, Alaska; five grandchildren and one great-grandson. Mr. Anderson was a member of Columbia Lodge No. 2, I.O.O.F.

Service will be held in the Sands Mortuary Limited, "Memorial Chapel of Chimes," on Monday, Aug. 17, 1970, at 3 p.m., Archdeacon A. E. Hendy officiating. Cremation.

ANDERSON—At the Royal Jubilee Hospital on Aug. 13, 1970, Lillian Maud, widow of the late John Anderson, of 1537 Belcher Ave., aged 87 years. Survived by a sister, Mrs. Mabel McCullough, Victoria; a cousin, Mrs. Laura Digby, Qji, California; also nieces and nephews.

Funeral service Monday at 1:30 p.m. in HAYWARD'S FUNERAL CHAPEL, 734 Broughton St., Rev. Robert Moses officiating. Interment Royal Oak Burial Park.

CLASSIFICATION INDEX

VITAL STATISTICS
1 Births
5 Deaths and Funerals
8 Cards of Thanks
9 In Memoriam
10 Funeral Directors

NOTICES
11 Monumental
14 Announcements
15 Coming Events and Meetings
16 Catering, Banquet and Reception Rooms
17 Restaurants
18 Places to Visit
20 Lost and Found

EMPLOYMENT
21 Male Help Wanted
25 Male or Female Help Wanted
26 Female Help Wanted
27 Teachers Wanted
29 Situations Wanted Male
30 Situations Wanted Female
31 Situations Wanted Male or Female

BUSINESS SERVICES AND DIRECTORY
36 Business Services and Directory

PERSONAL SERVICES
32 Trade Schools
33 Bands, Musicians and Orchestras
38 Travel
39 Personals
40 Business Personals
42 Education
43 Dancing
71 Music Teachers

MERCHANDISING
60 Fuel
63 Timber
65 Building Supplies
70 Musical Instruments
77 Motorcycles
78 Bicycles
80 Boats and Marine
83 Aeronautical
92 Sporting Goods
93 Stoves and Furnaces
96 Cameras, Supplies and Photo Finishing
97 Furniture
98 TV, Stereo, *Radio Sales* and Service
99 Groceries, Meat and Produce
100 Miscellaneous for Sale
103 Miscellaneous Wanted
109 Miscellaneous to Rent
112 Wanted to Rent, Miscellaneous
115 Swaps
117 Antiques
119 Florists
120 Garden Supplies
125 Pets and Supplies
127 Chicks, Poultry, Hatching Eggs, Supplies
128 Livestock and *Supplies*
130 Heavy Equipment, Machinery
135 Farm Implements

AUTOMOTIVE
150 Cars for Sale
151 Foreign Import and Sports Cars
152 New Car Directory
154 Trucks and Buses
156 *U-Drives and Auto Washing*
158 Tires
160 Parts, Accessories
162 Auto Repairs, Service and Towing
164 Auto Body Work and Painting
166 Cars and Trucks Wanted
168 Campers and Trailers
169 Mobile Homes and Parks

ACCOMMODATION
175 Hotels
178 Summer Resorts
181 Tourist Accommodation
185 Convalescent and Rest Homes

RENTALS
190 Room and Board
191 Room and Board Wanted
193 Rooms to Rent
194 Rooms Wanted
197 Housekeeping Rooms to Rent
199 Housekeeping Rooms Wanted
200 *Apartments to Rent, Unfurnished*
201 Apartments to Rent, Furnished
203 Apartments Wanted
206 Duplexes to Rent
207 Duplexes Wanted to Rent
210 Houses to Rent, Unfurnished
211 Houses to Rent Furnished
212 Houses Wanted to Rent
215 Halls, Warehouses, Stores and Offices to Rent

FINANCIAL
155 Automobile Financing and Insurance
230 Personal Loans and Insurance
233 Mortgage Loans and Insurance
234 Mortgages for Sale
235 Wanted to Borrow

REAL ESTATE
240 Business Opportunities
241 Business Opportunities Wanted
244 Revenue Property
245 Revenue Properties Wanted
247 Commercial or Industrial Properties
250 Houses for Sale
253 Country Homes and Properties
256 Waterfront Properties
260 Condominiums for Sale
263 Garages for Sale, Rent, Wanted
265 Houses Wanted to Buy
268 *Listings Wanted*
270 Exchange Real Estate
271 Lots for Sale
273 Property for Sale
274 Property Wanted
280 Acreage for Sale and Wanted
285 Up-Island Properties
290 Farms for Sale and Wanted
293 Gulf Islands Properties
295 Listings Cancelled

NOTICE OF COPYRIGHT

Full, complete and sole copyright in any advertisement produced by Victoria Press Ltd. is vested in, and belongs to Victoria Press Ltd.; provided, however, that copyright IN THAT PART AND THAT PART ONLY of any such advertisement consisting of illustrations, borders, signatures or similar components which is, or are, supplied to Victoria Press Ltd. by the advertiser in the form of engravings, matrices, casts, etc., and incorporated in said advertisement shall *remain in and belongs to* the advertiser.

MOUNTFORD—At St. Joseph's Hospital on Aug. 13, 1970, Florence Emily, widow of the late Wilfrid Mountford, of 1535 Jubilee Ave., formerly of Winnipeg, Manitoba. Survived by 2 sisters, Mrs. James Cranston, Winnipeg, and Mrs. Violet Shaw, Kenora, Ont.; a brother, Mr. Harold Hicks, Winnipeg; also nieces and nephews. She was a member of Metropolitan United Church, the church library being named after her late husband.

Funeral service Monday at 10:30 a.m. in HAYWARD'S FUNERAL CHAPEL, 734 Broughton St., Rev. Robert Moses officiating. Cremation. Flowers gratefully declined. Donations to the church of your choice would be appreciated.

NICHOL — Suddenly in Victoria, B.C., on Aug. 11, 1970, Leslie Reed Nichol, aged 14 years. Born in Edmonton, Alberta and residing at 8731 83rd Ave., Edmonton, Alberta. Survived by his parents, Mr. and Mrs. Stanley Nichol, and brother, James Andrew, at home; grandparents, Mr. and Mrs. J. A. Reed, Edmonton, Alberta, and Mr. and Mrs. Harry Apievich, Andrew, Alberta; aunts and uncles.

Service will be held in Roy and Owen Ltd., "Chapel of Chimes," Edmonton, Alberta, on Saturday, Aug. 15, 1970 at 1 p.m. Cremation. Arrangements by the Sands Mortuary Limited.

8 CARDS OF THANKS

Mrs. Massie and family wish to express sincere thanks to friends and neighbors for their kind expressions of sympathy in our recent loss of a dear husband and father. Also special thanks to Dr. Pound and Dr. Forth, nurses and staff at St. Joseph's Hospital. We are most grateful.

10 FUNERAL DIRECTORS

YOUR COMMUNITY CHAPELS Dedicated to Service

SANDS MORTUARY LTD.
Memorial Chapel of Chimes
Victoria, B.C.
388-5155 — 388-5156 — 383-7511

SANDS CHAPEL OF ROSES
Sidney, B.C. 656-2932

SANDS CHAPEL OF HEATHER
Colwood, B.C. 478-3821

Established 58 Years

McCALL BROS.
Funeral Chapels
1400 Vancouver Street
385-4465 — 385-4466 — 385-4467

Conveniently Located Floral *Chapel and Private Chapels*

Plenty of Free Parking Directly Opposite

MONDAY
GREEN, Mr. Paul Leggett
2:15 p.m.—FLORAL CHAPEL.

HAYWARD'S CHAPEL
"A GOLDEN RULE SERVICE"
386-3505
734 Broughton St.
A. W. FRANCES, W. H. HAYWARD

THOMSON & IRVING
Funeral Chapel
Est. 1906. Formerly of Winnipeg. A Dignified and Understanding Service at Moderate Cost
PRE-NEED AT NEED
SHIPMENTS
1625 Quadra St. Phone 384-3612

FIRST MEMORIAL SERVICES LTD.
UNDERTAKERS FOR THE MEMORIAL SOCIETY OF B.C. 384-7041.

CHAPLIN'S FUNERAL CHAPEL
Kindness — Courtesy — Service
1155 Fort 384-6512

11 MONUMENTAL

MORTIMER'S MONUMENTS
ESTABLISHED 1877
"The Finest in Craftsmanship"
633 David St. — 383-6421

STEWART MONUMENTAL Works' Ltd.
ESTABLISHED 1896
1403 May St. 384-3452

14 ANNOUNCEMENTS

WINNING TICKET NUMBERS OF Fraternal Order of Eagles Picnic August 9, 1970—13381, 13064, 14779, 14775, 10092.

WOULD YOU RATHER HAVE A NEW ONE?
Then sell used household goods now with a Classified Ad — Dial 386-2121

15 COMING EVENTS AND MEETINGS

Lions Friday Bingo
Saanich Lions Club
O.A.P. Hall
1600 Government
Fri., Aug. 14, 7:30 p.m.
Door Opens at 6 p.m.
Admission $1
6 Cards $2
Minimum 18 Games at $15
Tenth Game $50
Twentieth Game $100
60 per cent or better in prizes
Extra 5 Games
25c a Card
Proceeds to Charity Activities

! HELLOW AGAIN !
ARMY NAVY AND AIR FORCE BINGO
Curling Rink
Saturday, August 15
7:30 P.M.
NO GAME UNDER $20
20th Game $120
All Good Neighbours
10 DOOR PRIZES
Admission $1.00
6 Cards $2.00
5 Extra Games
25c Per Card
Free Bus
In Aid Of Veterans' Benefit And Juvenile Sports

SHIRLEY COMMUNITY MARKET
SATURDAY, AUGUST 15
SALE, 10 A.M. - 7 P.M.
Handicrafts - Home Baking
Dolls - Photography
Fruit - Vegetables - Plants
Cosmetics
PORTRAITS SKETCHED
Hot Dogs - Ice Cream - Pop
PONY RIDES PUPPETS
PICNIC GROUNDS
SHIRLEY COMMUNITY HALL
WEST COAST ROAD
(Near Jordan River)

BINGO. SATURDAY AUGUST 15, 8 p.m. Prospect Lake Community Hall.

20 LOST AND FOUND

LOST — PARLIAMENT BUILDINGS area, 1 small cat, 5 months old, mainly black with light stripe down nose. Also 1 full-grown grey tabby with white chest, Kingston-Montreal area. Urgent. 383-5689.

$25 REWARD. RETURN OF large white cat, big bushy tail. Last seen at foot of Foster Street. 384-6586.

LOST — 10-MONTHS-OLD BLACK miniature poodle with buck teeth. Mount Douglas area. Answers to 'Buckwheat'. Reward. 477-2553.

LOST—DOWNTOWN, BLUE ENvelopes containing colour slides. $15 reward. 383-8734.

LOST: BICYCLE WHEEL AT Victoria School Board. Parking Lot. 652-1425. Reward.

LOST—RED 3-SPEED TRIUMPH bike, vicinity Eric Martin Institute. 477-3211.

LOST: BLACK AND BROWN Dachshund, vicinity Burnside-Harriet. Please notify, 382-6355.

LOST: 2 WEEKS AGO TUES. night, outside Goldstream Inn, small leather wallet. 478-4950.

HAVE YOU LOST YOUR CAT? Homes wanted. CPL, 384-9692.

LOST YOUR PET? HOMES wanted, found. SPCA, 383-0514.

21 MALE HELP WANTED

ADVERTISEMENTS IN THIS CLASSIFICATION MUST COMPLY WITH THE BRITISH COLUMBIA HUMAN RIGHTS ACT SEE COLUMN 1

BONDABLE CONSTRUCTION ESTimator required. Must be experienced in all phases of construction, commercial and domestic work, including renovations, co-ordinating and running projects. Reply in own handwriting stating past experience, salary and any beneficial information to Victoria Press, Box 130.

ASSISTANT TO CREDIT MANAGER
Preferably having some credit or group of companies to handle day finance company experience, required by The Butler Brothers to day credit control. Reply giving details of previous experience, age etc. to The Personnel Officer, P.O. Box 4066, Station "A", Victoria.

PHILBOOK'S SHIPYARDS LTD.
Qualified shipwright with heavy *planking experience required* immediately. Experienced applicants ONLY apply to General Manager, 2534 Harbour Rd., Sidney.

AGGRESSIVE SALESMAN FOR A small but expanding General Insurance Agency. Experience beneficial but not essential. Reply stating age, experience and salary and/or commission expected.
All replies confidential.
Write Box 116 Victoria Press.

IMMEDIATELY, EXPERIENCED men's clothing salesman. Permanent position, competitive salary, commensurate with experience. Apply in person to Mr. D. J. Wright, at *Dorman's Men's Wear*, 1938 Douglas St.

RESIDENT-MAINTENANCE MAN for large garden apartment complex. Must have experience fixing appliances, plumbing and furnace maintenance. Victoria Press, Box 123.

CAREER IN BANKING. LOCAL bank requires high school graduate as a trainee in personal loan department. Some finance company experience preferred. Apply Bank of Nova Scotia, 702 Yates.

BUILDER SUPPLY CONCERN requires credit supervisor for their *Nanaimo branch.* Must have experience in credit granting and collections. Please send resume to Victoria Press, Box 132.

*10 MEN NEEDED—INTER*viewers, supervisors, instructors. Up to $125 weekly. Inquire between 12 noon-5 p.m. at Fred Astaire Dance Studios, 723 Fort St., downstairs.

CONSTRUCTION-ESTIMATOR
Must be familiar with drywall, insulation, painting and finishing. Reply in writing to Victoria Press, Box 115.

DUSCO ALUMINUM REQUIRES canvassers and sales representatives who want to earn money in full or spare time. Age not a requisite. Phone 386-4405, mornings between 10 and 11 a.m.

EXPERIENCED SMALL APPLIance repairman. Knowledge of major appliances and advantage. Please write giving details of experience, age and salary required. Victoria Press, Box 655.

21 MALE HELP WANTED

CAREER IN NEWSPAPER CIRCULATION DEPARTMENT

Local daily newspaper requires high school graduate for trainee in city Carrier Supervisory position. Previous newspaper Carrier and Submanager experience will be given preference. Should be mature, reliable, progressive and be willing to learn and develop as a top flight circulator. Good starting salary and automobile allowance, plus other company benefits. As it is necessary to be selective for this position, apply in your own handwriting giving as much details, references, etc. of yourself as possible to Victoria Press Box 140.

THE CORPORATION OF THE DISTRICT OF NORTH COWICHAN
PO BOX 278 DUNCAN, B.C.
ACCOUNTANT
Person experienced in budgeting computers and administrative procedures is required for a responsible position. Preference will be given to someone holding a professional accounting degree or enrolled in an accounting course to attain a degree. Applicants should state experience, training, age, p rofessional references, marital status, telephone number and mailing address.

PUNCH PRESS OPERATOR WITH setting experience. Familiar with high production dies. Apply 754 Fairview or phone 384-4631.

NIGHT CLERK FOR DOWNTOWN motor hotel. Part-time leading to full-time if suitable. Responsible person only. 386-3812.

FULLY QUALIFIED AUTOMOtive mechanic, able to meet public. 592-3885 between 6-9 p.m.

25 MALE OR FEMALE HELP WANTED

ADVERTISEMENTS IN THIS CLASSIFICATION MUST COMPLY WITH THE BRITISH COLUMBIA HUMAN RIGHTS ACT SEE COLUMN 1

UNIVERSITY OF VICTORIA
requires
CLERK III
(Accounting Office)

Qualifications include high school graduation, business training and thorough bookkeeping knowledge. At least five years' experience in an accounting environment, high level of initiative and maturity, supervisory ability and ability to *deal effectively and dip;omatically* with faculty, staff and students. Ability to work with a minimum of direction on clerical, administrative and accounting duties.

Duties include maintaining various accounting records in connection with ancillary enterprise operations, collecting and preparing accounting data for review, and related clerical duties as required.

Salary range $443 to $539 per month.

Apply to Personnel Services, University of Victoria, P.O. Box 1700, Victoria for application form.

SIMPSONS-SEARS REQUIRES

As assistant to the manager of our coffee house. Applicants must be well experienced in the food catering industry, able to supervise and assist in the training of a large staff. A knowledge in the handling, preparation and control costing of food is essential. The successful applicant must be neat in appearance, pleasant and able to communicate with all types of people. This is a full-time position which includes a complete program of company benefits and an opportunity to advance if qualified. Apply in person only to: Simpsons-Sears, Personnel Department, 2nd Floor.

ARE YOU INTERESTED IN AN exciting selling career?
—interested in earning potential?
—interested in the opportunity of being associated with a Canada's *largest real estate* organization with opportunity for advancement?
Whether you are interested in getting a real estate license or already licensed call

BLOCK BROS.
Realty 477-1841, 3536 Shelbourne St. Your interview with Mr. Wensley will be absolutely confidential.

LICENSED REALTORS
NEW PROFIT SHARING PLAN
If you have been licensed for two years you are eligible to participate in our new higher scale of commissions plus sharing in annual Real Estate company profits. This is your opportunity to become a part of the company to work in. Full details in complete confidence from Mr. S. Evans, Western Homes Ltd., 817 Fort St.

HEY!
If you're looking for a job, don't read further, if you are looking for an opportunity call us. Demonstrate Canada's finest financial program and drive a company Buick. Phone 386-9512 for interview with Ron and Gordon.

COUPLE REQUIRED FOR CARETakers at Sportsman's Club and Grounds. House supplied plus other remunerations. Within Thirteen-Mile circle of Victoria. Cleaning and light duties involved. P.O. Box 341, Victoria, B.C.

MARRIED COUPLE ACTIVELY INvolved with teenage boys in urban setting. Salary, room and board, liberal fringe benefits. Apply in writing, 233 Abbott St., Vancouver 4, stating experience, education, age, marital information.

BUSINESS MINDED COUPLE TO help us manage store and coffee shop. Experienced middle-aged couple preferred. Living quarters, meals and salary. References required. Victoria Press Box 118.

LIVE-IN CARETAKER FOR Rockland area Lodging House. Suit semi-retired couple or single pensioner. Light duties in exchange for free rent. Apply Victoria Press, Box 102.

MIDDLE-AGED COUPLE TO manage 56-suite Apt. Start Sept. 1st. Give age and experience. Victoria Press, Box 644.

PART-TIME PHYSIOTHERAPIST required for 3 or 4 half-days per week to work with alert handicapped. Victoria Press, Box 134.

2 LADIES, 2 MEN NEEDED TO service Fuller customers in Saanich. 385-8371.

26 FEMALE HELP WANTED

ADVERTISEMENTS IN THIS CLASSIFICATION MUST COMPLY WITH THE BRITISH COLUMBIA HUMAN RIGHTS ACT SEE COLUMN 1

LIVE-IN HOUSEKEEPER-BABYsitter for motherless home. Must be very fond of children, ages 3, 5 and 8. Phone 477-3528.

EXPERIENCED WAITRESS FOR Paul's Restaurants Ltd., 1900 Douglas St. Full time employment, shift work. Apply between 2 and 6 p.m.

EXPERIENCED WAITRESS wanted for coffee shop. Phone 388-7357.

MATURE RELIABLE SITTER FOR after school, Cordova Bay Rd. *Reply to Victoria Press, Box 690.*

EXPERIENCED TELLER REquired by bank on Campus, telephone Mrs. Marks, 477-1831.

EXPERIENCED DRAPERY SALESwoman required. Must have car. 383-6626.

HAIRDRESSER, FULL OR PART-time, with clientele preferred. 385-6814 after 6 p.m. 385-8856.

EXPERIENCED WAITRESS REquired, part or full-time. No phone calls. Melrose Cafe.

26 FEMALE HELP WANTED

DICTAPHONE-TYPIST FOR steady part-time work. Must be fast and accurate typist, familiar with Underwood electric machine and dictaphone equipment. Approximately 4 hours per day, $1.85 per hour to start. Reply to Post Office Box 4157, Station "A", Victoria.

TIME — MONEY
AVON Representatives sell near home — choose their hours — get good discounts — earn excellent money. Only 2 open territories in James Bay. Call for details — 384-7340 Mrs. G. Settler 4000 Carey Rd.

10 WOMEN NEEDED—INTERviewers, supervisors, instructors, receptionists. Up to $125 weekly. Inquire between 12 noon-5 p.m. at Fred Astaire Dance Studio, 723 Fort, downstairs.

COCKTAIL WAITRESSES
Part-time. Should be experienced in food service. About 5'10" 25 to 30 years preferred. Victoria Press, Box 121.

CLERK-TYPIST FOR BROKERage house needed immediately, some experience with securities an advantage but not necessary. Victoria Press, Box 112.

WANTED: STEADY DAY SHIFT, no Sundays or holidays, experienced waitress. Do not apply if only *minimum experience. The House of* Webb Restaurant, 646 Fort St.

BABY-SITTER FOR AFTER school, Fort-Pemberton area, preferably with school-age children at Bank St. School. 386-9463 after 6 p.m.

MATURE WIDOW WANTS reliable experienced housekeeper. Live in. Own quarters. 1 person only. Modern home. Victoria Press, Box 111.

MOTHERLY CARE FOR 3 SCHOOL aged children, some light housekeeping. Monday-Friday, 2:30-5:30 p.m. Starting September 8. Gordon Head-Mt. Douglas area 477-3110.

CHAMBERMAIDS, EXPERIENCED preferred. Apply to Mrs. Campbell, WILSON MOTOR INN, 859 Blanshard St., Victoria.

BABYSITTER, 3 CHILDREN, 2 IN school, must live-in, board and room plus $50 per month. Unwed *mother welcome.* 382-7509.

EXPERIENCED FRONT COUNTER girl — pharmacy. Neat, tidy, quick and who enjoys dealing with the *public.* Victoria Press, Box 146.

RESPONSIBLE PERSON IN James Bay area to babysit 3½-year-old twin girls, my home, 388-7466 *after 6 p.m.*

BABYSITTER AND HOUSEkeeper wanted. Live-in, 386-2030.

29 SITUATIONS WANTED MALE

ACCOUNTANT-BOOKKEEPER, fully experienced in all fields of accounting, capable of performing any accounting or office management duties (including taxation work), *planning* to locate in Victoria (from Central Island area), seeks full or part-time position. Completely reliable, thoroughly efficient in every respect. Will prove to be very valuable asset to any business. Can be available in two weeks. Salary requirements reasonable. Victoria Press Box 126.

INSURANCE
Advertiser desires change — twenty years' experience all phases Casualty and Auto, presently employed *managerial capacity* — International brokerage house. Victoria Press, Box 125.

DUTCH LANDSCAPE GARDENER
Clean-ups, re-arranging, planting, cement work, patios, rock walls, 592-1972.

RETIRED BACHELOR AGE 65. Non drinker or smoker. Can cook and has car. As housekeeper-companion to male senior citizen. P.O. Box 123, Victoria.

MATURE SALESMAN—PREsently employed, wishes position *commission only.* Excellent references. Please phone 385-8851 after 6 p.m.

ANY JOB IN OR AROUND THE *house, big or small. New or repair,* at a reasonable rate. Free estimates. 386-9930.

ACCOUNTING, BOOKKEEPING, *payrolls,* weekly monthly, reasonable rates. Phone 383-3955.

CUT LAWNS, AND TYPES OF cleanup in yards. Free estimates. 385-9629.

EXPERIENCED JANITOR, RELIable, bondable, full or part-time, contract or hourly rates, 388-4690.

EXPERIENCED PAINTER, gutters cleaned, and tarred, odd jobs. Reasonable. 479-5894.

MOWING
Long grass cut, junk hauled. 382-4044, 479-2572.

HAVE BRUSH WILL PAINT, ALSO *light construction.* 386-3641.

2 YOUNG MEN OVER 20 NEED steady work. 477-8107.

STUDENT WILL DO PAINTING and odd jobs. $1.50 hourly. 382-7685.

30 SITUATIONS WANTED FEMALE

DAY CARE AND PLAYGROUP. Well equipped playroom, fenced garden. Qualified teacher. Tel. 382-4892 or 385-7841.

BACHELORS! IS YOUR APARTment a mess? I will clean it for *you.* 382-7504.

BOOKKEEPING, RECEPTIONIST or general office work. Phone after 6 p.m. 386-8696.

EXPERIENCED SHOE SALES clerk requires full or part time employment. 384-3479.

CLEAN, CAPABLE WOMAN wishes housekeeping position. Live-in. Victoria Press, Box 120.

31 SITUATIONS WANTED MALE OR FEMALE

RESPONSIBLE, EXPERIENCED couple desire rural caretaking position. 385-9090, Apt. 6.

33 BANDS, MUSICIANS AND ORCHESTRAS

EXPERIENCED UNION DRUMmer available. Call after 5 p.m. 384-0068.

WELL KNOWN BAND REQUIRES lead guitarist immediately. 388-4049 or 385-1534 anytime.

36 BUSINESS SERVICES AND DIRECTORY

Asphalt Paving

OK PAVING. CO
Estimates Without Obligation
Terms Phone 24 hrs.
386-3414

Books

FRAZER BOOK BIN
Victoria's largest selection of new and used books.
641 Yates 385-3779

POOR RICHARD'S USED BOOKS
Bought — Sold — Exchanged
923 Fort 384-4411 106 W. Burnside

Bricklayers

COMPLETE HOME MAINTENance, brick work, new or repairs, *windows, carpenter work, plumbing* repairs or painting. Reasonable rates, free estimates. 385-2138.

Bulldozers

BENSON BULLDOZING LTD.
479-6264 ANYTIME
Bulldozing, loading and trucking. Sand, gravel and fill. Specialist on subdivision development.

Carpenters

REMODELLING, REPAIRS, CABinets, built-ins, expert finishing. Prefer small jobs. 652-2920.

COMPLETE HOME RENOVATING, cabinet, tile-ceramic and lino. 384-4062 or 383-5426.

36 BUSINESS SERVICES AND DIRECTORY

Carpenters

REPAIR AND REFINISHING
Bedroom-dining room suites, pianos or other pieces of furniture at reasonable prices. New kitchen cabinets, or remodel and refinish your old ones. Expert workmanship guaranteed. Alpha Finishers Ltd., 383-5521 or 479-3640.

I AM A FAST, EFFICIENT, extremely capable Portuguese carpenter, willing and able to do all types of work. Excellent references. 383-8804.

GENERAL REPAIRS, ALTERAtions, additions. Fast, courteous service. Free estimates. W. EARLEBY 385-0040

QUALITY WORK AT REASONable rates. Additions, renovations. Estimates, plans. Glover, 656-3745.

SMALL JOBS MY SPECIALTY
Howie 478-4705

Carpets and Linoleum

CARPET REMNANTS
Pieces in all colours, pieces up to 25 yds at SAVINGS up 40% — wools — acrilans — nylons.
CONTINENTAL FURNITURE
851 Johnson St.
Phone 386-2458

$ $
THINKING OF NEW FLOOR COVERING?
SIMPSONS-SEARS has VICTORIA'S finest and most complete selection of WALL-TO-WALL, INDOOR-OUTDOOR or ROOM-SIZE RUGS as well as LINOLEUMS and TILES. Installation by our own craftsmen. SATISFACTION GUARANTEED . . . and YOU CAN CHARGE IT! Phone for free estimate, SIMPSONS-SEARS, 386-8111.
$ $

For immediate in-home service for samples and estimates of carpets, linoleum or tile call Bob Carrie, 382-5111. No obligation.
Standard Furniture Co.
737 Yates Street

HOURIGANS CARPETS AND Linos Ltd. Carpets, vinyls, linoleums, ceramic tiles supplied and professionally installed. Free estimates. 715 Pandora. Phone 386-3401.

CARPETS AND LINOLEUM. Reasonable. 386-6959.

Carpet Cleaning

CARPETS AND UPHOLSTERED furniture cleaned in your home or at our plant. Guaranteed and reasonable. Bob's Janitorial. 386-8215.

SHAMPOO BARGAIN. INTRODuctory offer only. $6.95 for 9x12 rug. Work guaranteed. For information phone 479-7652, evenings only.

Cement

DE GENDT-BIRKETT CEMENT contracting. Diamond Saw Cutting. Industrial and Commercial. Free estimates. 386-6960, 386-5020 or 386-6180.

THE VICTORIA CEMENT MAN Ltd. — Concrete placing and finishing. Concrete pumping on rental basis. Phone 479-6967 or 386-7022.

C.N. CONSTRUCTION — ROCK work, patios, stone and slate finishing, cement finisher, landscaping and drain tiles. 592-3071 after 6.

384-8306 FRANK POLITANO 388-3405
Cement, sewers, No. 7 drains, patios.

Cleanup Service

DUMP
2017 Millstream Road
All clean-up rubble, demolition car bodies, etc. (Please, no foodstuf). Minimum charge $1. Open Monday-Saturday, 8 a.m.-5 p.m., Sunday 8-6. For sale: incinerator barrels, $1.50-$2.50. Car Parts.
MILLSTREAM LAND FILL
(Past the race track)
478-6212

STRONG BACK, LARGE TRUCK, reasonable rates, immediate service, *guaranteed.* Basements, yards cleaned, compost, rubbish hauled. 478-5828.

RUBBISH HAULED, BASEMENTS cleaned. Have commercial vacuum cleaner. Fences built. Rotovating. Free estimates 382-9830. J. C. Van Nes. 384-6718 anytime.

COMPOST, BASEMENT, YARD cleaned up, general hauling. Very reasonable. Free estimates. 592-9537 or 382-4438 anytime.

FOR RUBBISH REMOVAL, NO job too small, call this number, we'll take it all. 385-3679. Ron-Ell Services.

BASEMENTS AND YARD CLEANup. Rubbish hauled. Long grass and lawns cut. Reasonable. 383-1916.

YOUNG MAN HAS TRUCK. Cleaning and hauling. Very reasonable. 386-7316 or 385-7864.

IMMEDIATE CLEANUP SERVICE —Basements, compost piles and yards. 384-7587.

BASEMENT, BACKYARD CLEANup and hauling away. Free estimate, reasonable rates. 386-4678.

ALL TYPES OF CLEAN-UP work, big or small. Call Bob, 386-8218

Coins and Stamps

BEAVER STAMP CO.
1083 FORT ST.
(Upstairs)
Specializing in Canada, Provinces and New Foundland.
Open Friday's and Saturdays, 10 a.m.-5 p.m., 382-3923, Res. 386-1680.

Contractors

M. L. RENOVATIONS LTD.
3985 Quadra St.
"ACTION LINE", 479-4612

RENOVATIONS OR NEW CONSTRUCTION!!
FREE ESTIMATES WITHOUT OBLIGATION!!
WE SPECIALIZE IN SOLVING TRICKY CONSTRUCTION PROBLEMS!!

Foundation repairs; re-locate a wall; install a bathroom; remodel a kitchen; construct a porch, sundeck, carport or garage; wiring; plumbing; stucco and plastering; painting; roofing.

Wholesale carpet prices and installation!!!

YOU NAME IT WE SOLVE IT

W. CAMPBELL LTD.
General Contractors
Building Consultants
Commercial and residential. Alterations, repairs, cabinet work, concrete, sewer, drain work. 479-3904.

Alterations — Repairs — Cabinets
WILLIAMS, BRAY & WILLIAMS LTD.
853 CORMORANT ST. 386-7743

PARCEL PICKUP AND delivery. Local moves, basements, yards cleaned up. Painting and carpentry. *What have you?* 384-7740.

FARMER CONSTRUCTION
Design — Renovations
386-5121

G. W. WHEATON LTD.
Repairs — Alterations — 382-2159

Delivery and Transfer

MOVING? LOWEST RATES. DAY or evenings. 386-5018.

JOHNSON MOVING — LOW SUMmer rates now in effect. 386-0286.

36 BUSINESS SERVICES AND DIRECTORY

Delivery and Transfer

HAVE TRUCK, WILL HAUL, DO cartage or clean up, call Doug, 385-0550.

PROFESSIONAL MOVING — APT., Household, etc. Free estimates. ACTION Transfer — 384-7627

OAK BAY TRANSFER — MOVING, cleanup. Low rates. 383-7531.

GORDON'S DELIVERY SERVICE. Furniture moving, basement cleanup, etc. 384-2690.

Draperies

FASHION DRAPERIES, BEDspreads, rods, slipcovers, upholstery. Free estimates. 479-7060.

CAN'T BRING YOUR HOUSE WITH

60 **FUEL**

Wood and Sawdust

FREE DRIED FIREWOOD. 906 Cloverdale Avenue. To be taken away.

BEST OF ALDER WOOD 384-2808

ALDER — SPLIT AND DELIVERED. 478-5360.

FIR WOOD — $10.00 PER LOAD. 656-5055.

63 **TIMBER**

WANTED — *STANDING* OR felled timber. Perry Bros.. 478-2530.

WANTED — TIMBER, STANDING or felled. Top prices paid. 388-5704

65 **BUILDING SUPPLIES**

S. J. PEDEN LTD.

BIFOLD DOOR SALE

2-0x6-8	rotary mahogany	11.25
2-6x6-8	rotary mahogany	12.95
3-0x6-8	rotary mahogany	14.50
4-0x6-8	rotary mahogany	20.95
5-0x6-8	rotary mahogany	24.95
6-0x6-8	rotary mahogany	27.95
2-0x6-8	full louvered	17.50
2-6x6-8	full louvered	18.95
3-0x6-8	full louvered	20.95
4-0x6-8	full louvered	33.95
5-0x6-8	full louvered	37.50
6-0x6-8	full louvered	41.50

4 x 8 FIR PLY SALE

Unsanded	Sanded
5-16 — 3.10	¼ — 3.49
½ — 4.75	⅜ — 4.59
⅝ — 5.25	½ — 6.25
¾ — 6.75	11-16 — 7.75

4x8x5/16 — Unsanded $1.85.

WALL PANELLING

4x8 Cabin Grade prefin. mah.	$2.95
4x7 No. 1 pre-fin. mah.	$3.10
4x8 No. 1 pre-fin. mah.	$3.49
4x8 Sierra Ash	$5.95
4x8 *Summer Cedar*	$5.95

CEILING TILE—WHITE

12x12 and 16x16—64 sq. ft. carton	$8.25
4x8x⅜ Gyproc	$2.39
2½" Fibreglass Insulation, 100 sq. ft. roll	$3.99
4x8x⅜ Particle Board	$3.75

8 to 5 Monday through Saturday

S. J. PEDEN LTD.
2855 Quesnel St. 386-3464

CUBBON LUMBER
515 Alpha 386-3288

LUMBER SHORTS

Per Bundle	6 ft.	8 ft.
1x 1 12 pcs. Dressed	$1.35	$1.95
1x 2 12 pcs. Dressed	1.80	3.20
1x 3 6 pcs. Dressed	1.08	2.16
1x 4 6 pcs. Dressed	1.38	2.52
1x 6 4 pcs. Dressed	1.32	2.32
1x 8 4 pcs. Dressed	1.76	3.20
1x10 4 pcs. Dressed	2.20	3.92
1x12 4 pcs. Dressed	2.64	
2x 2 6 pcs Dressed	1.62	2.70
2x 3 Each Dressed	.33	.52
2x 4 Each Dressed	.44	.70
2x 6 Each Dressed	.66	1.04
2x 8 Each Dressed	.88	1.38
2x10 Each Dressed	1.20	1.74
2x12 Each Dressed	1.44	2.08
3x 4 Each Dressed	.75	
4x 4 Each Dressed	.95	1.50

8 ft. lumber is utility grade

LUMBER

25 Pcs. 2x4 - 6 foot Econo	$5.95
25 Pcs. 2x4 - 8 foot Econo	6.95
25 Pcs. 2x4 -10 foot Econo	9.95
25 Pcs. 2x4 -12 foot Econo	11.95
25 Pcs. 2x3 - 8 foot MR	12.95
25 Pcs. 2x4 - 6 foot Cedar	7.95
25 Pcs. 2x3 - 6 foot Cedar	7.50

CUBBON LUMBER
Open 6 Days a Week
1720 Cook 384-8181

STEWART and HUDSON
Building Supply Centre

MIRROR BARGAINS
Fine quality 3-16" Belgian Crystal

16"x24"	Compare at	$ 3.99
16"x18"	"	$ 7.88
24"x28"	"	$ 6.99
66"x28"	"	$ 9.99
42"x28"		$11.99
50" x 28"	"	$13.99
60" x 30"	"	$19.99

OZITE INDOOR-OUTDOOR CARPET
5 colors to chose from at—square yd. $2.87

100 PER CENT NYLON CARPET
2 gold tones—12' wide, square yd. $3.99

BEAVER RADIAL SAW

10" Special Price	$279.50
9" Beaver Table Saw	$199.88

WE HAVE BEAVER ROCKWELL AND DELTA POWER TOOLS

LADDER BARGAINS

6' Wooden step	$8.99
20' Wooden push up	$16.88

STEWART and HUDSON
Open 6 days — 7:30-5:30
Charge-Budgets-386-3211
400 Blk Gorge Rd. E

WHY PAY MORE?

4'x8'x5-d6 Unsanded	$2.85
4'x8'x¼" sanded plywood	$3.19
4'x8'x¼" Hardboard	$1.35
4'x8'x¼" Hardboard	$1.95
Shelving Spruce 1x 6" 19c ft.; 1x 8" 24c ft. 1x10" 32c ft.; 1x12" 38c ft.	
Cedar Post 4x4x5 ft. $1.37 each 4x4x6 ft., $1.64 — 4x4x7 ft. $1.91	
Log Cabin Fencing 3 ft. high, complete with posts. Lineal ft.	35c
Basket Weave Fencing 3ft. high.	57½c
Hexagon Shingle at carload prices. Order now for Sept. del.	$10.39 sq.
Glass cut while you wait.	
2" galv. down pipe. 10 ft.	$1.86
Plastic pipe ½", 100 ft. coil.	$2.95
Everything for the plumber.	
12"x12" No. 1 floor tile .080	.18
Loomex Wire 12-2 per ft.	.10
Concrete mix. Bag	$1.69
Topping mix. Bag.	$1.69
Mortar mix. Bag.	$1.69
Concrete Drain tile 4"	.15
Concrete waterproofing, bring your own container. Gallon	.75
Peat Moss. Large bail 5.6	$3.09
2x4x8' economy studs	.29
2x4 economy random 1,500 lin.	$39.50
Exterior Breeze Latex Now	13.95. $8.49
Int. and Ext. Latex Paint. Gal.	$2.79
Shingle stain oil. Gallon	$1.79
Mahogany doors 2x6"x6x8"	5.89
2x4" x6x8'	5.69
Galvanized garbage cans large	4.95
Plastic patio panels 26"x96"	1.75
26"x120"	2.25
Aspenite 4x8 ft.	8.50
Preserving kettles enamel	5.85
Sturdy garden wheelbarrows	22.95

LANGFORD BUILDING SUPPLY
Fast, Courteous Delivery
940 GOLDSTREAM AVE.
PHONE 478-1724
OPEN SEVEN DAYS A WEEK

SPECIAL DISCOUNTS
LUMBER PLYWOOD
Before You Buy

Compare our quality and prices. Lumber, plywood, roofing Insulation, doors, hardware. Free estimating service available at no extra cost or obligation. For quality, service and guaranteed satisfaction and savings phone, write or bring your building requirements to:

HOME
BUILDING SUPPLY
220 Esquimalt Rd. 382-2211
TO ALL GULF ISLAND POINTS.
IMMEDIATE DELIVERY SERVICE

BUILDING A HOUSE?
CALL
COLUMBIA
READY-MIX LTD.
Sand, gravel, drain gravel and ready-mixed concrete.
For Free Estimate
Phone 478-1701 or Res. 478-2737 or 478-1086
2949 Phipps Road
Open Mon. thru Sat. (6 days)

FOR A PRIVATE
—WORLD—
OF PLEASURE
Fence your yard

SEE

Saanich Lumber Yard
Complete Building Supplies

3041 Douglas St. 385-2486
Near the Mayfair Shopping Centre

FROM FACTORY TO YOU
Drain tile 16c, 8x8x16 blocks 34c. Jumbo bricks, 12c; patio stones: 6x16, 20c; 12x16, 42c; 16x16, 65c; 16x24, 90c. B.C. cement, $1.85. 3022 Jutland. Phone 382-9436.

APPROX. 7000 FEET EASTERN H.W. shorts, $300 per thousand, delivered. 386-2572.

65 **BUILDING SUPPLIES**

TRADE TOOLS
Albitol Concentrate the wonder concrete bonding agent. Permanent Cement for all small cracks and leaks. Tools for all trades, Plastering, Cement and Tile. Open Saturdays 'til 12.
ISLAND BUILDING SUPPLY CO. LTD.
350 Garbally Road 382-8178

USED RED BRICKS, SAND AND gravel. O.K. TRUCKING CO. LTD., 386-3414 760 TOPAZ

NO NAILS. USED: 12' 2X12'S, $1.80; 10' 2x4s, 60c; 9' *shiplap*, 5c per foot. 386-0566.

CEDAR SHAKES AND POSTS. Phone 478-2764.

70 **MUSICAL INSTRUMENTS**

ORGAN VALUES
at
WOODWARD'S

Special low prices on all floor models, demonstrators, trade-ins by
— Lowrey
— Hammond
— Electrohome
— Philips
— Two manual organs begin at a low $688.
— Convenient credit terms
— Fully guaranteed

WOODWARD'S, MAYFAIR
2nd Floor

HALL & FAIRFIELD
MUSIC CENTRE
INSTRUMENTS — ACCESSORIES
SHEET MUSIC
PRIVATE MUSIC LESSONS
SCHOOL BAND RENTALS
COMPLETE REPAIR SERVICE
728 Fort St. 385-8342

WURLITZER
SPINET ORGAN
NEW MODEL ON SALE THIS WEEK for $999. WAS $1195
Scott Piano and Organ
612 Fort 384-4623
DIRECT WURLITZER DEALER

Music Lessons, Repairs
Rentals and Instruments
BERNIE PORTER MUSIC
1724 Douglas — 382-9542

45-WATT ELK AMPLIFIER, IMmaculate conditon, 4 channels, reverb and vibrato. New $550, asking $350. 2 pick up Haagstrom guitar, red solid body, beautiful tone. $150. 388-2425 after 6 p.m.

120 BASS CASTLE ACCORDION LADIES MODEL. AS NEW. $195. REGINALD STONE
1517 QUADRA 383-0239
(HOME OF CONN AND THOMAS ORGANS)

"GULBRANSEN"
Piano and Rhythm Organs
Bank Financing
PARAGON MUSIC
1010 Cook 385-5275

FOR SALE: APARTMENT SIZE Bell piano and bench, in excellent condition, good tone, golden mahogany. 658-5726.

GUITARS — ELECTRIC
FENDER — LIKE NEW $240
Vox—stereo 12-string $165
383-7942 JOHN

NEW YAMAHA PIANOS AND organs are on their way to Yamaha Music Centre, 2020 Douglas, opening soon.

WATCH FOR OPENING OF YAMaha Music Centre, 2020 Douglas. Full line of Yamaha pianos and organs.

ENNIS UPRIGHT PIANO AND bench. Reconditioned, $295. Convenient credit terms. Woodward's Mayfair, 2nd Floor.

A GOOD SELECTION OF NEW and used accordions at attractive low prices. KEITH-PARK STUDIOS. 385-2015.

PIANO TUNING
SUMMER RATES $11
includes outlying areas.
H. WILLIAMS — 385-2524 or 385-3119

PRIVATELY OWNED LOWERY 2-manual organ, wonderful home entertainment, $400 or nearest offer, come and hear it. 382-6053.

SCOTT WOOD MUSIC
Instruction, rentals, sales
477-4044 384-2111

GARNET CABINET, 2 GOODMAN 12. Vox head and twin vox cabinet. 478-4649.

LES PAUL GUITAR $389
TALISMAN MUSIC
939 YATES 384-9222

EKO 12-STRING, HOLLOW BODY electric, plus amp with two 12" speakers. John, 383-7335.

100 WATT MARSHALL AMP electric bass and Framus 12 string. Offers. 642-5159, after 5.

CEC KING
Registered piano tuner.
Phone 477-3918.

BABY GRAND PIANO. MILITARY officer transferred. 477-6847.

N. DUCKWORTH, PIANO TUNER 383-3083 6 to 8 p.m

LADY'S 120 BASS ACCORDION. 386-9322.

WANTED—BASS GUITAR PARTS. 388-7182

8-PIECE SET STAR DRUMS. Phone 384-0084, ask for Mike.

BRISCOE CHORD ORGAN, $200. 384-2968.

71 **MUSIC TEACHERS**

PRIVATE MUSIC LESSONS ON MOST ALL INSTRUMENTS
HALL AND FAIRFIELD
728 FORT — 385-8342

77 **MOTORCYCLES**

M
U U
L L
L L
I I
N N
S MARINE S

MINI-BIKES
Complete kits, includes everything except motor. $105

Fox Minis — 4 h.p. Lights, disc brakes. Can be licensed as they are.

Reg.	$395
Special	$295

Complete selection of used bikes from 80 cc up.

See Us Now At

MULLINS MARINE SALES LTD.
925 Yates Street
382-1928

1967 YAMAHA 60. GOOD CONDITION, 6,000 miles. Asking $150 or offers. 592-3282.

1969 YAMAHA 250 CC — EXCELlent condition, 3400 miles, $560. 382-1035.

1968 250 YAMAHA SPORT, LOW mileage, excellent condition, offers. 1093 Mt. Newton Cross Rd., 652-2203.

$100 FOR TWO 55 CC YAMAHAS, 1 running, 1 needing work. 478-3496.

'64 HONDA 150, *ELECTRIC START*, good condition, $225, 658-8380.

1969 HONDA C.D. 175, EXCELLENT condition, 4,200 miles. $395. 385-0681.

WANTED: ONE CHOPPER, CASH. 383-6979, after 6 p.m.

650 TRIUMPH BONNEVILLE SEMIcustom. Offers. 1955 Foul Bay Road.

'61 TRIUMPH TROPHY, EXCELlent condition. 382-9676 after 5 p.m.

'67 NORTON ATLAS 750 CC. Consider truck and offers. 382-9090.

HONDA 450. EXCELLENT CONDItion, $950. 384-8720.

1969 HONDA 450. ASKING $950. 384-7498 after 5.

Tonight's Top Television Shows

TOM JONES, 7 p.m., Channel 6. Johnny Cash is among the guests for tonight's 60-minute reurn. Others appearing are June Carter (Mrs. Cash), Jeannie C. Riley and Minnie Pearl.

BOBBIE GENTRY, 7 p.m., Channel 8. Among the guests are Dallas Cowboy quarterback Don Meredith, Charley Pride, Brenda Lee, Ferlin Husky, Joe Tex, and the Fuller Brothers.

HERE COME THE STARS, 8 p.m., Channels 2, 6. George Jessel is host for this one hour offering. Guests are comedians Rich Little and Pat McCormick as well as Glen Ford, Zsa Zsa Gabor, Gisele MacKenzie, Jan Daley, Jim Backus and Edgar Buchanan.

HIGH CHAPARRAL, 8 p.m., Channel 5. (Time is approximate because show follows a pro football pre-season game between Kansas City Chiefs and Baltimore Colts beginning at 5:30 p.m.

COMEDY TONIGHT, 8 p.m., Channel 12. Jack E. Leonard, Brook Benton, Boni Enten, Peter Boyle and others join host Robert Klein for 60 minutes of fun and frolic.

NET PLAYHOUSE, 8:30 p.m., Channel 9. Unman, Wittering and Zigo (repeat). Tune in for an offbeat and macabre drama which remains fascinating almost to the end. The late British playwright Giles Cooper has fashioned a modern horror story set in a British private school for boys. A group of sadistic students boast to their new, young and ambitious school-master that they murdered their previous master when he tried to discipline them. Unable to come up with any concrete evidence of the crime and lacking the co-operation of the headmaster, the green schoolmaster, well played by Peter Blythe, goes along with the students' outrageous demands, biding time until he can weed out the leader among them. The ending is a bit contrived, but the cold dramatic scenes between the master and his evil pupils are worth watching.

DES O'CONNOR, 9 p.m., Channel 6. Jimmie Rodgers, Connie Stevens and English comedian Jimmy Edwards are Des' guests in London, England.

GOLF HIGHLIGHTS, 10:30 p.m., Channel 4. First two rounds of the PGA Championship are highlighted in this special from Tulsa, Okla.

★ TV LISTINGS ★

EVENING

CBUT—2 Vancouver · KOMO—4 Seattle · KING—5 Seattle · CHEK—6 Victoria · KIRO—7 Seattle · CHAN—8 Vancouver · KCTS—9 Seattle · KTNT—11 Bellingham · KTVW—13 Tacoma · KVOS—12 Tacoma

6:00 P.M.
2—Vie Qui Bat—Science
4—News (c)
5—*Pro Football*
6—News Hour (c)
7—News (c)
8—News Hour
9—Now See This
11—Tom Kennedy (c)
12—Daktari (c)
13—Movie

6:30 P.M.
2—Hourglass (c)
4—News (c)
5—Pro Football
6—News (c)
7—News (c)
8—News (c)
9—Washington Review (c)
11—Tom Kennedy (c)
12—Walter Cronkite (c)
13—Movie

7:00 P.M.
2—Hourglass (c)
4—*Golden Voyage (c)*
5—Pro Football
6—Tom Jones (c)
7—Dick Van Dyke
8—Bobbie Gentry (c)
9—Consultation—Medicine
11—Beat the Clock (c)
12—Man from U.N.C.L.E. (c)

8:00 A.M.
4—Chattanooga Cats (c)
5—Here Comes the Grump (c)
7—J. P. Patches (c)
12—Jetsons (c)

8:30 A.M.
4—Cartoons (c)
5—Pink Panther (c)
7—Bugs Bunny, Roadrunner
12—Bugs Bunny, Roadrunner (c)

9:00 A.M.
4—Hot Wheels (c)
5—H. R. Pufnstuf (c)
7—Cartoons
12—Cartoons

9:30 A.M.
4—Hardy Boys (c)
5—Banana Splits (c)
7—Dastardly and Mutley (c)
12—*Spider Man (c)*

7:30 P.M.
2—Julia (c)
4—Flying Nun (c)
5—Football (c)
6—Tom Jones (c)
7—Get Smart (c)
8—Bobbie Gentry (c)
9—Begins With You
11—Perry Mason
12—Man from U.N.C.L.E. (c)
13—Navy Adventure

8:00 P.M.
2—Here Come the Stars (c)
4—Brady Bunch (c)
5—Football (c)
6—Here Come the Stars (c)
7—He and She (c)
8—Movie (c)
9—Sonia Malkine
11—Perry Mason
12—Comedy Tonight (c)
13—Restless Gun

8:30 P.M.
2—Here Come the Stars (c)
4—*Here Come the Brides (c)*
5—Football
6—Here Come the Stars (c)
7—Hogan's Heroes (c)
8—Movie
9—NET Playhouse
11—David Frost (c)
12—Comedy Tonight (c)
13—Films

10:00 A.M.
2—Donald Lautrec
4—Sky Hawks (c)
5—Banana Splits
7—Wacky Races
12—Wacky Races

10:30 A.M.
2—Moi et L'Autre
4—George of the Jungle
5—The Flintstones
7—Scooby Doo
11—News, Sports, Weather
12—Scooby Doo
10:45—11—*Saturday Matinee*

11:00 A.M.
2—Major League Baseball
4—Get It Together (c)
5—Major League Baseball
6—Baseball
7—Archie Hour
11—Matinee
12—Archie Hour (c)

11:30 A.M.
2—Baseball
4—American Bandstand (c)
5—Baseball
6—Baseball
7—Archie
11—Matinee
12—*Archie*

9:00 P.M.
2—Singalong Jubilee (c)
4—Here Come the Brides (c)
5—Movie
6—Des O'Connor (c)
7—Movie
8—Movie
9—*NET Playhouse*
11—David Frost (c)
12—Movie
13—Bob Corcoran

9:30 P.M.
2—Mission: Impossible (c)
4—Love, American Style (c)
5—Movie
7—Movie
8—Movie
11—David Frost (c)
12—Movie

10:00 P.M.
2—Mission: Impossible (c)
4—Love, American Style (c)
5—Movie
6—I Spy
7—Movie
8—FBI (c)
11—News
12—Movie

Early Saturday

12:00 NOON
2—Baseball
4—American Bandstand (c)
5—Baseball
6—Baseball
7—The Monkees
8—Uncle Bobby
11—Matinee
12—*The Monkees*

12:30 P.M.
2—Baseball
4—The Golden Years (c)
5—Baseball
6—Baseball
7—Perils of Penelope
8—Joe 90
11—Farm City Forum (c)
12—Perils of Penelope

1:00 P.M.
2—Baseball
4—Saturday Matinee No. 1
5—Baseball
6—Baseball
7—Superman (c)
8—Lassie (c)
11—Classroom 11 (c)
12—Superman (c)

1:30 P.M.
2—Sports Week (c)
4—Matinee
5—Baseball
6—Sports Week (c)
7—Movie
8—Animal World
11—*Government Story (c)*
12—Johnny Quest (c)

10:30 P.M.
2—City Story, documentary (c)
4—Golf Highlights (c)
5—Movie
6—I Spy (c)
7—Movie
8—FBI (c)
11—News (c)
12—Movie

11:00 P.M.
2—News; Viewpoint (c)
4—News (c)
5—News (c)
6—News, Movie (c)
7—News (c)
8—News (c)
11—Movie
12—Movie

11:20—6, 8—News Hour Final (c)

11:30 P.M.
2—Sports
4—Dick Cavett (c)
5—Johnny Carson (c)
7—News
12—Movie
11:40—2—Movie
6, 8—Movie

2:00 P.M.
2—Movie
4—Matinee
5—McHale's Navy
6—Club 6
7—Movie
8—I Spy
11—Adventure Theatre
12—Dastardly and Mutley (c)

2:30 P.M.
2—Movie
4—Movie
5—Movie
6—Club 6
7—Movie
8—I Spy
11—Theatre
12—Farm Show

3:00 P.M.
2—Movie
4—PGA Golf (c)
5—Movie
6—Wrestling
7—Putt Putt Golf
8—PGA Golf
11—Movie
12—Outlook

3:30 P.M.
2—Movie
4—Golf (c)
5—Movie
6—Wrestling
7—Roller Derby
8—Golf
11—Theatre
12—The World Tomorrow

12:00 P.M.
4—Dick Cavet (c)
5—Tonight Show (c)
6—Movie
7—Movie
8—Movie
11—Movie
12—Movie
13—Movie

12:30 A.M.
4—Dick Cavett (c)
5—Tonight Show (c)
7—Movie
11—Movie
12—Movie
13—Movie

ALL TIMES ARE LOCAL

CHANNELS RESERVE RIGHT TO MAKE LAST-MINUTE CHANGES

4:00 P.M.
2—Hi Diddle Day (c)
4—Golf (c)
5—Movie
6—Hi Diddle Day (c)
7—Roller Derby
8—Golf
11—*All-Star Bowling*
12—Funorama (c)

4:30 P.M.
2—Kiahanie
4—Ole Nashville Music (c)
5—All-American College Show
6—Kiahanie
7—Wagon Train
8—Wide World of Sports (c)
11—All-Star Bowling
12—Funorama (c)

5:00 P.M.
2—Bugs Bunny (c)
4—*Wide World of Sports (c)*
5—I Spy
6—Bugs Bunny (c)
7—Wagon Train
8—Wide World of Sport
11—Run for Your Life (c)
12—Lassie (c)

5:30 P.M.
2—Road Runner (c)
4—Wide World of Sport
5—I Spy
6—*Road Runner (c)*
7—News
8—Wide World of Sport
11—Run for Your Life
12—My Three Sons (c)

TONIGHT'S MOVIES

6:00: Channel 13: Sins of Rome — the Story of Spartacus (1954 Italian Adventure), Ludmilla Tcherina, Massimo Girotti. Rebel slave incites the Roman gladiators into revolt against the Romans.

8:00: Channel 8: Our Man Flint (1966 Adventure), James Coburn, Lee J. Cobb. Tongue-in-cheek spoof of James Bond films.

9:00: Channel 5: Count Three and Pray (1955 Drama), Van Heflin, Joanne Woodward, Phil Carey. Good western about a Civil War veteran and his influence on a small town.

9:00: Channels 7 and 12: Nine Hours to Rama (1963 Drama), Horst Buchholz. Young newspaper editor joins a reactionary organization opposed to the teachings of Mahatma Gandhi.

11:00: Channel 11: The Breaking Point (1950 Drama), John Garfield, Patricia Neal. Captain of a charter fishing boat becomes involved in a smuggling operation.

11:30: Channel 12: *Please Don't Eat the Daisies* (1960 Comedy), Doris Day, David Niven. A movie critic and his family move from a Manhattan apartment to the suburbs.

11:40: Channel 2: Some Like It Hot (1959 Comedy), Marilyn Monroe, Tony Curtis. Unemployed witnesses to a slaying disguise themselves and join an all-girl band — good comedy.

11:40: Channel 6: Our Man Flint (see above).

11:40: Channel 8: Planet of Blood (1966 Science Fiction), John Saxon, Basil Rathbone. Space ship is sent to Mars to investigate a mysterious missile.

12:00: Channel 7: The Man Who Cried Wolf (1937 Melodrama), Lewis Stone, Barbara Read. A ham actor thinks up an involved revenge plot which backfires.

12:00: Channel 13: The Beginning of the End (1947 Drama), Brian Donlevy, Robert Walker, Tom Drake. The story of the first A-bomb.

RADIO LOG

All Stations—Victoria: CJVI, 900; CFAX, 1070; CKDA, 1220. Vancouver: CJOR, 600; CBU, 690; CKNW, 980; CKWX, 1130; CHQM, 1320; CKVN, 1410. Seattle: KIRO, 710; KOMO, 1000; *KING*, 1090. *Bellingham: KARI*, 550.

FM Stations—Victoria: CFMS, 98.5. Vancouver: CKLG, 99.3; CFUM, 103.5; CBC, 105.7. Seattle: KLXI, 95.7; KLSN, 96.5; KING, 98.1; KIRO, 100.7; KETO, 101.5. Tacoma: KTNT, 97.3; KLAY, 106.1. Edmonds: KBIQ, 105.3. Bellingham: *KERI*, 104.3.

Most stations broadcast news bulletins on the hour and on the half-hour at early morning and evening peak periods.

Major Newscasts: CBU, 9 a.m.; BBC news, 4 p.m.; (Saturday, 8 a.m., 12:30 p.m. 6 p.m. and 10 p.m.
12 noon (noon report), 5:30 p.m. (news hour); Saturday and Sunday 9 a.m.) ; national news; CFAX, CKDA and CJVI, 8 a.m.,

TIMES GOOD MUSIC HOUR

7:30 P.M. — CJVI

Gold and Silver Waltz, orchestra ;There Goes My Heart, Sergio Franchi; Winter Snow, Summer Rain, Sergio Franchi; Fantaise in F Minor, Arthur Rubinstein; Sylvia (Delibes), orchestra; Marche Militaire (Schubert), orchestra; The Song Is You, Sergio Franchi; Our Concerto, Sergio Franchi.

CROSSWORD - - - By Eugene Sheffer

HORIZONTAL
1. Thin
5. Turf
8. Flap
12. Story
13. Article
14. Seaport of Samoa
15. Always
16. Fish eggs
17. Printer's mark
18. Country
20. Film on copper
22. Child's toy
23. Precious jewel
24. Faucets
27. Seeking of pleasure
32. Anger
33. —— Le Gallienne
34. Ocean
35. Fondles
38. Walk
39. —— Gershwin
40. Gratuity
42. Ties
45. Positive electrodes
49. Valuable mineral
50. Pronoun
52. Redecorate
53. On the sheltered side
54. Conjunction
55. Appendage
56. Betsy ——
57. Dance step
58. Snow vehicle

VERTICAL
1. Stalk
2. Bathe
3. Evergreen oak
4. Deserves
5. Greek choral movements
6. Exclamation
7. Profound
8. Secure
9. Cheerful person
10. Legal judgment
11. Facts
19. Symbol for cobalt
21. Past
24. Twitching
25. Constellation
26. Athenian statesman
28. Twilight
29. Skulking cowards
30. Perceive
31. Chart
36. Eats away
37. Parched
38. Athletic games
41. At
42. Culture medium
43. Fly alone
44. Cleansing product
46. Distribute
47. —— Adams
48. Vended
51. *Feminine* name

Answer to Previous Puzzle

R	O	T		P	A	S	T		C	A	P	S
E	A	R		A	L	A	R		A	R	A	L
P	R	I	S	T	I	N	E		N	I	L	E
		S	I	R		K	A	T	Y	D	I	D
P	A	T	T	O	N		T	O	O			
O	U	R		N	U	T		E	N	D	E	D
S	T	A	B		B	O	W		S	I	V	A
T	O	M	E	S		W	A	S		R	I	M
		R	O	D		G	A	V	E	L	S	
D	E	B	A	T	E	R		S	I	C		
O	M	I	T		P	A	T	H	E	T	I	C
F	I	N	E		O	B	O	E		O	R	A
F	R	E	D		T	I	N	S		R	E	D

8-8

Average time of solution: 21 minutes.

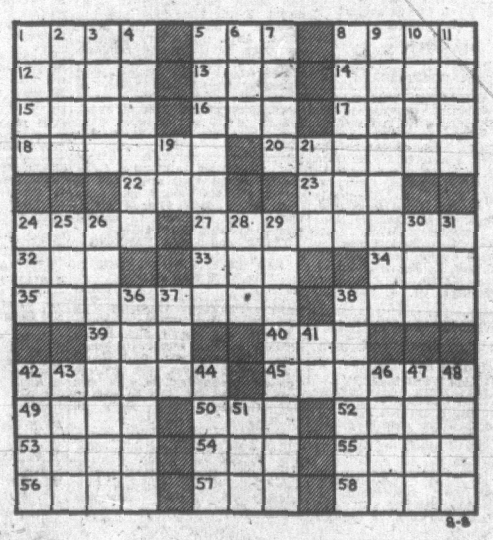

8-8

77 **MOTORCYCLES**

BRONCO MINIBIKES!
Five models priced from $175

DELUXE MODELS
Model TX6 complete with disc brakes, lights, horns, four horse two cycle motor. Hydraulic clutch $345
Model TX7 *same* as above but with four-speed trans $389.50
These can be licenced for the road.

VIC. LAWN HOSPITAL
834 Johnson 386-8338
Park at the door.

HONDA!
350 c.c. motor Sport
250 c.c. Super Sport
100 c.c Motor Sport
100 cc. Super Sport
S-90 Sport, CT70 Trail, Z50A Trail, C50 Utility
All Now in Stock!
BROOKLANDS MOTORCYCLE SALES
937 Fort St. 383-5926

CYCLE CENTRE
Yamaha 100 c.c. Trailmaster Only $445
LES BLOW'S MOTORCYCLES
2940 DOUGLAS 384-7843

MOVING SALE
SUZUKI
Moves Aug. 22 to 616 Queens Ave.
FREDERICK MOTORCYCLES
3400 Douglas 383-0823

FOR SALE OR TRADE FOR small car, 650 cc Triumph, good condition, partly chopped. 384-3144.

1970 YAMAHA 125 ENDURO. 1,200 miles. Excellent shape. $550. 383-8660.

1969 KAWASAKI 250, EXCELLENT condition, $500 or offers. 386-6438 after 6 p.m.

TRIUMPH 250, NEW CONDITION. 1970. $550. Also 80 cc Yamaha, only 100 miles. Offers. 385-7154.

MUST SELL 90 C.C. TRAIL BIKE. Good condition, 1st reasonable offer. 382-9623.

'68 TRIUMPH DAYTONA 500. LOW mileage. Excellent shape. Asking 3900. 382-1347.

750 NORTON, 1969
$1000. 478-1942

1959 TRIUMPH 650. CUSTOM. Needs wiring. Best offer. 382-9638.

78 **BICYCLES**

BILL'S CYCLE SHOP
1551 Oak Bay Ave.
At Fort St. and Oak Bay Junction
382-2523

GOING FAST!
Gents' 3-speed Raleighs, $63.95.
ROBINSON'S
1307 Broad 385-3429

RUSS HAY BICYCLE SHOP
2542 Government 384-4722
Where you park at the door!

TRADE MAN'S BIKE IN GOOD condition for medium size boys, the same. 652-1665.

WANTED: MAN'S AND LADY'S 3-speed bicycles. Good condition. 656-4053.

10-SPEED PEUGEOT, GOOD CONdition, $75. 384-1908.

WANTED: BICYCLE FOR 7-YEAR-old boy. 384-2030.

MAN'S RECONDITIONED 3-speed. 385-6196.

GITANE 10-SPEED, 6 MONTHS old, $100. 383-1978.

LIKE NEW GIRL'S 21" TRIUMPH 3-speed. 592-1611.

BOY'S 3-SPEED BICYCLE, GOOD condition, $20. 383-8426.

3-SPEED BIKE, VERY GOOD *condition.* 383-3859.

80 **BOATS AND MARINE**

M
U U
L L
L L
I I
N N
S MARINE S

QUALITY PLUS
15-ft. "Flamingo" Tri-Hull
50 h.p. electric Merc.
950-lb. Holsclaw trailer
Battery, controls, etc.

Reg.	$3273
SPECIAL	$2780

MULLINS MARINE SALES LTD.
925 Yates Street 382-1928

27'X6' BERMUDIAN CENTREboard ketch, ex-naval whaler, mahogany planking, oak frames, complete with twin Seagull Century longshaft outboards. Sleeps three in cabin and two under boom tent. Cotton sails in good condition. Owner has cruised widely for six years. May be seen afloat now. Good value at $1500 cash plus 5% tax. 477-1071.

ONE OF THE BEST BUYS FOR your money and must be seen to be appreciated. 25' Cabin Cruiser. 4-cyl. marine powered and fully equipped for your cruising comfort. Boat, shed and dinghy all included in price of $3,700. Phone 384-6144, after 5 p.m.

'68 15½' RUNABOUT, '66 ELECtric 50 H.P. Merc. 4-piece convertible top, no trailer, $1495. 656-1039.

1968, 17' DOUBLE EAGLE DEEP V with hardtop and rear Caravan cover. Built-in gas tank. Sleeper seats. 1968 Mercury electric, new condition. Sacrifice $2,100. 384-5675.

1— Rebuilt 60 h.p., V-8, Fully marined.
1— *Rebuilt Chrysler Crown.*
ORR MARINE
31 Erie St. 382-5813

17 FOOT 1969 SANGSTERCRAFT. 120 h.p. *Mercruiser inboard-outboard*, full top, sleeper seats, tilt trailer, as new, $4100 firm. 388-9023 after 6 p.m.

ALL BAY MARINA
Evinrude Dealer
Sales—Parts—Service
2238 Harbour Rd., Sidney 656-3167

PROPELLORS
Re-pitched, repaired and balanced.
ORR MARINE
31 ERIE ST. 382-5813

CLARK BROS. MARINA
Boat Brokerage
Marina Services
Sidney, B.C. 656-3042

27-FOOT TROLLER, A LICENCE, needs some repairs, $750; or trade for 14 to 16-foot boat and motor. 478-4413.

14-FT. 6-IN. SKI BOAT, TILT trailer, 40 h.p. '67 Evinrude, life jackets, oars, rod holders, $1,500 or best offer. 477-6743.

IMMACULATE CAL 25, COMpletely equipped for cruising. 658-3784.

80 **BOATS AND MARINE**

USED PACKAGE UNITS
14-ft. BRANDLMYR runabout *complete* with trailer $450
17-ft. BRANDLMYR Cruiser complete with 40-hp Johnson and Trailer $1095
14-ft. SWISH runabout complete with trailer $375

NEW BOATS TO CLEAR
14'2" MARLIN runabout complete with side panels, sleeper seats, *mechanical steering* $895
14'6" SANGSTER runabout complete with side panels, sleeper seats $795

COAST POWER MACHINES
(1961) Limited
2520 Govt. St. 382-1421

WOODWARD'S
CLEARANCE OF CANVAS
BOAT TOPS
4 only—1969 15'6" Hourston and Back — Slant top with side curtains $119
3 only—1970 14'4" Hourston and Back — Slant top with side curtains $119
1 only—Sangster 13'6" — Slant top and side curtains $119
Woodward's Sporting Goods, Main Floor

M M M M M M M M M
FIBERFORM BOATS!
IN STOCK
READY TO GO AT CLEARANCE PRICES!
17' Outboard and Inboard-Outboard Models.
18' Outboard and Inboard-Outboard Models.
20' San Juan Cruiser, Mercruiser powered.
24' San Juan Cruiser, Mercruiser powered.
24' Pacifica Catalina, Mercruiser powered.
MERCURY MARINE
SALES & SERVICE
736 Cloverdale Ave. 385-8922
M M M M M M M M M M M

USED BOATS
40' schooner, live aboard, $10,000; 35' sloop, cruiser-racer, $10,000; 32' sloop, sleeps 8, top cond., diesel aux., full cruising gear, $16,500; 35' sloop, F-G, H. and C. water, Gray aux., full sail and cruising inv., $20,000; 32' sloop, Seafair, excellent cond., $13,500; 28' Del. motor sailer, live aboard and cruise, A-1 cond., sails as *new*, $12,500; 26' Atkin sloop, recent construction in traditional style, $4,000; 26' Rawsons from, $7,500; 25' Cals from $7,850; 24' Atkin cutter, a little beauty built in 1965, a snap at $4,500; 24' Shark, a nice one of these popular boats at $4,850.

SPECIAL OPPORTUNITY!
Two new Cal

YOUR HEALTH: Dr. Walter Alvarez

Many mothers have a lot of trouble with children especially when they go into tantrums of temper, hold their breaths and perhaps turn blue. These spells generally appear during the first few years of life and rarely before six months of age. They usually disappear after four years of age, and they rarey recur after six years. Fortunately, they don't seem to last long enough to injure the brain they are associated often with disturbances of behavior. The trouble tends to run in families.

The outlook for this type of problem is generally good; the associated unconsciousness and convulsions are very short and benign and require no immediate care. Many people are afraid the child may have had something like epilepsy, but the eminent Dr. Samuel Livingston, Johns Hopkins University, who is an expert on epilepsy, says that the parents do not have to fear epilepsy. Dr. Livingston says that the episodes usually last only a minute or so. He tells of having seen 242 patients with this trouble.

Dr. Livingston says that usually the giving of anti-epileptic drugs does not help. Probably, in most families, if the parents did not get into violent conflict with the child, they would not see these distressing episodes. Sometimes the child may use breath-holding as a means of dominating the family. Sometimes the parents make the mistake of getting too anxious and making too great a fuss over the child and his spells, thus enabling him to get away with anything he wants.

People write asking me what causes myositis, or soreness and pain in muscles. In Greek, myo means a muscle, and itis has come to mean inflammation; hence, myositis is an inflammation of muscles.

Often it is very hard to say why muslces are inflamed. My impression has been that such inflammation can often be related to an arthritis or inflammation of joints. That does not help much, because we physicians do not know as much about the causes of arthritis as we would like to know. In some cases, we know that germs can grow in muscles and we know that a virus can produce a terrible backache.

Then there are hereditary diseases of muscles that can greatly weaken children; also there is a nonhereditary myasthenia gravis (myo, muscle; A, lack of, sthenos, strength, and gravis, severe). Sometimes people have dermato-myositis (derm meaning skin) with inflamation of the skin and some muscles.

There can be an acute myositis that may have to be treated quickly with cortisone-like drugs and antibiotics. Then there are chronic forms of myositis, and myositis that follows a severe blow due perhaps to an accident. Also there is a type of myosits in which hardening, bone-like changes appear in the muscles.

Some chronic forms of myositis can be treated by a physiotherapist, who will use massage, diathermy, and other physical or electric methods. A good specialist to see might be an expert rheumatologist who treats arthritis.

80 BOATS AND MARINE

HOLD THE KEYS TO ESCAPE

STARCRAFT

22' STARCRAFT Chieftain Express Cruiser, complete with 2 bunks, head, galley, wipers, full Nautelex top. Powered by 120-h.p. OMC sterndrive with 2-yr. warranty. Full price $8300.

You can have the keys to this 1969 model for $6499

18' STARCRAFT Starchief O.B. Express Cruiser, 2 bunks, head, twin helm seats. Full Nautelex camper top, wipers. Powered by new 1969 Evinrude 115-h.p. 1500-lb. Shoreline trailer. Full price $6308.

The keys for this 1969 model will go for $5299

18' STARCRAFT Starchief Express Cruiser, 2 bunks, head, twin helm seats, full Nautelex camper top. Powered by 110-h.p. Volvo sterndrive. Full price $6800.

Want the keys for this 1970 dream boat? $5999

OAK BAY MARINE SALES AND SERVICE
Oak Bay Marina 384-4141

CANOE COVE MARINA
Swartz Bay Sidney. B.C.

18' Monk runabout, built '68, rebuilt 75 h.p. Johnson, 7½ h.p. Evinrude, priced to sell $1250

19' FIBREGLASS Skagit, 75 h.p. Johnson, many extras, reduced to $2,200

23' CRUISER, 1968, 150 h.p. Chrysler in-out, like new $6,850

23' TEAK fisherman, rebuilt 25 h.p. Kermath, boat and motor in excellent condition $2,950

25' All fibreglass BERTRAM Express, twin 160 h.p. Mercruisers, 4 berths, cruise at 28 knots on the famous Bertram deep vee $17,950

26' SHEPHERD EXPRESS, 230 h.p. f.w.c. crusader, double planked, teak decks, 4-sleeper, in showroom condition $11,995

27' EXPRESS, 230 h.p. f.w.c. Crusader, galley, enclosed head. Good family boat $8950

40' FLYBRIDGE cruiser, twin f.w.c. 280-h.p. Chrysler, phone, sounder, h and c water, shower, loaded with extras. Asking $35,000

WESTPORTER Crusader
Open 8 to 8, 7 days a week

Z-Spar Marine Varnish has the Ultra-Violet Shield — Schaefer quality Yacht Fittings — Code Flag Glasses and Melmac Galley-Ware — Deck Shoes — Bushnell Optics and Sunglasses — Avon Dinghies and Life Rafts — Safety Equipment — Charts and Navigational Aids.
BUILDERS — HAIDA 26 RACING - CRUISING SLOOPS.
MAYHEW & STRUTT LTD.
2300 Douglas — 386-7704

RENT-A-CANOE
Bosun's Locker
386-1308

"SIMPLEX" GURDIES COMPLETE with hydraulic motors, valves, tank with filter and flow divider, also pump with magnetic clutch, all 3 units connected ready to install, from stock.
SMITH BROS. FOUNDRY & MACHINE WORK LTD.
632 Pembroke 384-1625

25 GLEN-L CABIN CRUISER, sleeps 4, dinette, sink, fridge, heads. All running lights and interior lights. Flying bridge, full camper top. 215 h.p. fresh water cooled inboard. Bilge blower and pump. Give away price $2700. 479-6224.

25' CRUISER — FLYING BRIDGE — Chrysler Crown Special — Head, sink, ice box, new canvas, double planked. Excellent condition, $5,200. See at "A" dock, Canoe Cove Marina. "Rebel". For demonstration call 658-5624 or 658-8080.

23-FT. CRUISER, EX-NAVY cutter hull 50 h.p. Daimler-Benz diesel, Paragon gear and clutch. Dinette, sink and head just completed, $3,200 or nearest offer. Cowichan Bay, 746-4851.

15½ FT DAYSAILER. EXCELLENT shape, fast and stable. Good for overnight camping. Dacron sails. One year old. Sell for $675 or swap for motorcycle of equal value. Phone 479-7879.

SHIP CHANDLER-McQUADES
Famous Primus stoves made in Sweden, single and two-burner, Kerosene and alcohol. Safe and efficient. 1252 Wharf St. — 383-1141.

REPAIRING YOUR BOAT? CALL AT PELAGIC PACIFIC IND. LTD. for all your fibreglass needs.
386-1811 4 Huron St.

PRODESTO — MARINE IND.
Marine hardware and accessories. Instruments and propulsion systems.
939 Johnson 383-8812

19'6" CABIN CRUISER WITH 1967 60-horsepower Evinrude electric, sleeps 2, $2,195 or offer. 383-9585 after 6.

CAL 20. OWNER MUST SELL. Red dacron sails, outboard motor. Equipped for cruising. Asking $4500. 477-2213, evenings.

BRENTWOOD 18' CLINKER, fibreglassed, new top, 9 h.p. Briggs, $300 or best offer. Moving. 653-1787.

BOAT TRAILERS, WINCH, ROLLERS, CABLE, TILTS, LIGHTS. AL'S, 214 DUNDAS. 383-8233.

1964 — 40 H.P. JOHNSON LONG shaft newly overhauled, new block, manual, $375, 384-8549.

18 FT. PUTTER — SEA RUN — tied by Brentwood Ferry Dock. Asking $375. 385-3040.

16' FIREBALL CLASS, SAILBOAT. New finish, complete with trailer. 592-2326.

MUST SELL, 14 FOOT PLYWOOD runabout, $90 or offers. 479-6796 or 479-8394.

DON'S BOAT TRANSPORT
Bonded and Insured
479-1034

14' FIBERGLAS RUNABOUT — '35 Merc electric, tilt trailer, $650. 385-4192.

28' COMMUTER, TWIN CHRYSLER 250's, radar, radiophone, seats 24, cruises 25 knots. 477-2988.

FOR CHARTER, FULLY equipped cal-25, $225 weekly. Phone Charlie Pash. 748-8468 or 748-8312.

JENKINS MARINE
Boat moving, repairs, fibreglassing
479-2244 477-5943

SPORT YAK DINGHY, FENDER strip and oars like new, $125. 382-5662.

5' CARTOP PLYWOOD, FIBERglas seams. 479-2894.

11' SNARK CARTOPPER, 62 LBS., dacron sail, paddle, $95. 383-4427.

80 BOATS AND MARINE

VAN ISLE MARINA
FOR QUICK SALE

$5,750—37-ft. SEMI-DISPLACEMENT CRUISER, very heavily built planked hull. Chrysler "Crown" with vee-drive, propane stove, oven, sounder, dinghy. A good all-weather boat.

$8,750-$10,000 gives you a choice of 3 CHRIS CRAFTS. All are good boats.
$11,000—GRENFELL family cruiser, fully equipped.
$14,000—TROJAN, the popular 26-ft. Command Bridge model, sleeps 6.
$20,000—GRENFELL, 32 ft., in showroom condition with all the extras. For the man who wants the best.
$22,500—CENTURY 33-ft., twin screw, radio, sounder, stereo, trimatic. An immaculate boat priced right.
$23,500—BRIDGEDECK, 38 ft. G.M. diesel, a fine family boat. View by appointment only.

SEE THESE FOR VALUE

$3,500—"CUB" SLOOP, 23-ft. popular model. Top condition.
$5,250—"THUNDERBIRD" SLOOP, 26-ft., fully fibreglassed.
$5,750—DISPLACEMENT, 36 ft. Chrysler "ACE," FWC.
$6,750—DISPLACEMENT, 32 ft., 62 h.p. Gray.
$3,400—BRYANT, 21½ ft., 85 h.p. Volvo.

MUST SELL

OFFER—21-ft. Brandimayr, 100 h.p. Evinrude just rebuilt, professionally built hull.

These and many other good used boats are for sale at the marina. See Steve Dickinson or Geoff Simpson for more information.
SKIPPERED CHARTERS BY MONTH, DAY OR WEEK

VAN ISLE MARINA LTD.
Tsehum Harbour, Sidney, B.C.
656-1138

19' MERC DAY CRUISER, INboard-outboard, 120 h.p., 478-5849, 5-7 p.m.

PRAM DINGHY. 8 FT. NEW. 2 coats marine enamel, celastic seams, with oars, $70. 477-4123.

16' GLEN-L CABIN 40 JOHNSON electric on tilt boom. 388-6180 after 6 p.m.

6'9" FIBERGLASS CARTOP OR boat tender, $60. 384-2963.

16 FT. FIBREGLASS CANOE, like new, Phone 592-4054.

92 SPORTING GOODS

Summer Hockey School
SKATES
New Used
For any hockey need it's
RAY'S SPORT CENTRE
1692 Douglas St. 385-6312

GUNS NEW AND USED
Rem. auto. 4x $195; 16 Ithica $75; 30-30 Win. $79; 243 BSA $129; 30.06 12 Beretta O-U $325; 20 Bernardelli dble. $198; 12 Cil pump rib 3" $89; 45 auto. custom $109; 357 Ruger $114; 22 Schmidt $39.
Expert gun repairs
ROBINSON'S
1307 Broad St. 385-3429

SUMMER CLEARANCE
Water Skiis and accessories
Swim fins, masks, snorkels
Hocking and Forbes
Sporting Goods Ltd.
770 Yates 383-2342

IN STOCK NOW
"Hardy" equipment
Waders, magnifiers, key fobs, etc.
ROYAL COACHMAN TACKLE
1225 Gov't 384-5032

QUALIFIED SCUBA COURSE, $30; starting September 8. Wet suits from $59. 20-pound weight belts, $12. Phone the Diving Den, 658-8112, evenings and weekends.

NEW CONDITION WINchester model 70 — Cal 243, 3-8 power scope, case, reloading dies, shells. 384-9059 evenings.

SWIM FINS, MASKS, SNORKELS. BEST SELECTION IN TOWN. SCUBA SHOP
832 FISGARD ST.

HUNTING COHO
See our Large Tackle Selection
PEETZ SKI and TACKLE
574 Johnson 383-3652

30-06 RIFLE WITH SCOPE, shells, good condition. 382-6968.

.177 CALIBRE PELLET GUN $10. 592-0862.

WANTED: HUNTING RIFLE WITH scope. 479-1175.

93 STOVES and FURNACES

ZEIGLER HEATER, GOOD AS new. Big oil tank and stand. Reasonable offer considered. 478-5260.

1 OIL RANGE WITH CYCLOS burner and hot water coil, approximately 3 years old. 383-9585 after 6.

OLDER GURNEY-CYCLOS OIL stove, $15; enamel garbage burner — space heater, $30. 386-0566.

40" G-E STOVE, PERFECT CONDITION, reasonable. 477-2165.

24 IN. G.E. ELECTRIC STOVE, $45; 479-7608.

96 CAMERAS, SUPPLIES AND PHOTO FINISHING

THE BEST COLOR
THE BEST PRICE
THE BEST SERVICE
—that's what you get when you bring your color processing to Victoria Photo Supply on Douglas Street. BIG jumbo prints, sparkling true-to-life color, from 12 exposure roll only $2.99 — 20 exposure roll $4.49. Two-day service from
VICTORIA PHOTO SUPPLY LTD.
1015 Douglas St. 385-9458

ELECTRIC EYE
CAMERA SERVICE
Camera Clinic
On the spot repair
FREE ESTIMATES
OPEN TO 9 P.M. FRIDAYS
1006 Broad St. 386-0333

CANON FX, REFLEX CAMERA, 1.8 lens, 1-1000 shutter. 478-2614.

97 FURNITURE

MODERN FURNITURE ON DISPLAY

3-ROOM SUITE GOING AT REDUCED PRICES. MAY VIEW AT 405 GRENADA COURT, 1233 FAIRFIELD ST., OR PHONE
VICTORIA FURNITURE GALLERY
721 JOHNSON 384-4362

PAY CASH AND SAVE
See Our Ad Under Miscellaneous
PANDORA FURNITURE LTD.
NEW AND USED FURNITURE
1030 PANDORA AVE.
383-6319

CLEANING
Upholstered furniture and carpets cleaned and demothed in your home.
For Free Estimates Call
Ambassador Home Service, 382-5532

FURNITURE REUPHOLSTERY
For samples and free estimates in your home call J. Worden or G. Hodgson. 382-5111. Standard Furniture, 737 Yates.

GERRARD TURNTABLE; amplifier, Heathkit FM stereo tuner, twin speakers, $100. Dining table, 6 chairs, $75. Twin bed, $15. Triple dresser, mirror, highboy, $150. 656-2102.

ANTIQUE VILAS ROCK MAPLE set, single bed, Mr. and Mrs. dresser with mirror, bed side table. Good condition. Also, Wieler built overstuffed chair. 383-2290.

GET AN OFFER
LUNDS AUCTIONEERS
926 FORT 386-3308

DANISH UPHOLSTERY
Estimates—Delivery—Pickups Free
Phone 652-1591 Anytime

SEMI-RETIRED UPHOLSTERER will recover your chair, $20 labour plus fabric. 478-1262.

THE BRITISH UPHOLSTERY SHOP
361 JOHNSON ST. — 388-2223
Round needle point stools, walnut.

5-PIECE BLOND BEDROOM suite, with small single bed and mattress, $125. 383-3078 or 383-1027.

CHESTERFIELD AND CHAIR, beige Italian tapestry, excellent condition, $70. 383-8262.

WE BUY YOUR FURNITURE, household goods, pictures, tools, etc. Best cash prices. 386-0462.

97 FURNITURE

MEL'S MEL'S MEL'S

6-DRAWER DRESSER $ 37.50
7-pc DINETTE STE. $275.00
2-pc. gold brocade CHESTERFIELD $ 75.00
COLONIAL HIDEABED $189.00

MEL'S BARGAINS
833 PANDORA AVE. 384-3152
Opposite B.C. Hydro
MEL's MEL'S MEL'S

KILSHAW'S AUCTIONEERS
Buy — Sell
CASH
Guaranteed Appraisals
1115 Fort 384-6441

FULL LINE OF HOUSEHOLD furniture for sale. Phone 478-4293.

¾ BED, BOX SPRING, AND mattress, $30. 477-3531.

98 TV, STEREO, RADIO SALES AND SERVICE

PANASONIC
FLOOR MODELS
19" COLOR
LIMITED QUANTITY
ONLY $495
with working trade
Full Warranty
Terms Available
CONTINENTAL FURNITURE
857 Johnson 386-2458

ELECTRON
TV rental, sales, service
100 W. Burnside Rd. 383-5432

FOR SALE: FLEETWOOD COMbination TV-stereo, $125. 384-6839, after 6.

KILNERS TV SERVICE
Calls $4.50 592-4315 anytime.

23" ADMIRAL T.V., EXCELLENT condition. 478-6072.

98 TV, STEREO, RADIO SALES AND SERVICE

CITY WIDE
TV SERVICE
Specializing in color or black and white. Service calls $4.50.
RENTALS
As low as $7 monthly. Free delivery. Call 9-9 daily.
CITY CENTRE TV
658-8385

TV RENTALS
for as low as $7 per month. Weekly rates also available.
KENT'S LTD.
742 Fort 2408 Beacon Ave.
383-7104 656-3722
Victoria Sidney

T.V. RENTALS
Rent a T.V.'s late model portable and console T.V. Black and white or color.
BUTLER BROTHERS
1720 Douglas St. 383-6911
(across from the Bay.)

TV RENTALS
The Best TV Rental Service
From as Low as $7.00 Per Month
PHONE TODAY 385-2435
MAIS FURNITURE
1821 Cook Street

1970 COLOR TV's
CLEARANCE SALE
NOW ON
BEAUTIFUL SETS AT
ATLAS STEREO CENTRE
764 FORT 385-2712

STEREO COMPONENT, SONY tape recorder, dual turntable, Sony speakers, tape library. All walnut finish, $450. 382-1216 after 6.

TV RENTALS AND REPAIRS. Used TVs with a full year service guarantee, $40 up. Carnaby TV Shop. 536 Yates St 658-8358

AMATEUR RADIO RELIEVER and matching speaker, 550 KCS to 54 MCS. New condition. 385-6473, after 4 p.m. weekdays.

PORTABLE ZENITH STEREO, 6 months old, original price, $350, asking $250. 656-2372.

STEREO SCANDINAVIAN WALnut, $375 or offers. 383-2529.

SANSUI COMPONENT SET, TAKE over payments or cash. 383-8027.

99 GROCERIES, MEAT AND PRODUCE

HARVEY'S MEATS

No. 1 WIENERS 49c lb.
ROUND STEAK ROAST 99c lb.
SLICED SIDE BACON 79c lb.

FREEZER SPECIALS
SIDES OF PORK 53c lb.
STANDARD SIDES OF BEEF 65c lb.

Budget terms Available
Turn in to our free parking lot while shopping
HARVEY'S
2709 Quadra St. 383-2081
CLOSED WEDNESDAYS

THE WAREHOUSE WHOLESALE Food Distributors, 47 Songhees Rd. First turn left — 100 feet past — Johnson St. Bridge, prices effective Thurs., Fri., Sat. Open to the public daily 9 a.m. to 9 p.m. Open Saturday till 6 p.m. We reserve the right to limit quantities. Sugar, 25-lb. bag, $2.49; No. 1 quality wieners, lb. 39c; Local farm fresh Large Eggs, Gr. A, Doz. 47c; Vine Ripened Tomatoes, 1½ lb. tray, 29c; Fresh, Lean Pork Chops, lb. 69c; Canada Choice, lean Prime Rib Roast of Beef, lb. 89c; Blue Ribbon all Purpose Coffee, lb. 79c; Oven Ready Turkeys, Gr. A, 10-14 lbs., lb. 39c.

GRANDMA'S SPECIAL
10 Loaves, white or brown, sliced for $2.10
VICTORIA WEST BAKERY
618 CRAIGFLOWER RD. 385-6534

RED OR BLUE BRAND SIDE OF beef, 65c lb. Price includes cutting and wrapping. Super Low Cost Market, 889 Esquimalt Rd., 382-8196. Open till 9 daily.

SHOP AT "THE WAREHOUSE" Wholesale Food Distributors, 47 Songhees Rd., first turn left — 100 ft. past the Johnson St. Bridge. Open daily 9 to 9; Sat. till 6 p.m.

VICTORIA BAKERY
It's the bread that makes the sandwich. 15 loaves for $2.87.
822 Yates St., 382-0231

FRESH FIELD RHUBARB, 15c A pound. Green walnuts for pickling. Four Winds Fruit Farm, 759 Hallburton. 658-5927.

99 GROCERIES, MEAT AND PRODUCE

EXTRA SPECIAL

RIB STEAK
boneless 49c each.

ECONO MILK 11c per quart (Powered milk that tastes as fresh as skimmed milk. Try some today.)

NEW YORK STEAK
6-oz. boneless 59c ea.

FRONT QUARTERS
Red and Blue Brand 49c lb.
Cut, wrapped and frozen.

Budget Terms Available

ALBERTA MEAT DISTRIBUTORS LTD.
1811 Cook St. 383-3012

VICTORIA MEAT MARKET
Corner Broad and Johnson

CROSS RIB ROAST 69c lb.
PRIME RIB ROAST 87c lb.
RANCH BAR-B-CUE STEAKS 59c lb.
GROUND SHOULDER 59c lb.
GROUND ROUND STEAK 85c lb.

Pork Specials
SHOULDER ROAST (PICNIC STYLE) 39c lb.
RIBLETS (LEAN AND MEATY) 3 lbs. $1.00
SMOKE HOUSE FRESH LEAN SLICED SIDE BACON 65c lb.

FOR YOUR HOME FREEZER
PORK SIDES (HEAD AND LEAF LARD REMOVED) 47c lb.
BEEF SIDES 59c lb.
FRONT QUARTERS 47c lb.
HIND QUARTERS 69c lb.
All orders Cut Wrapped and Flash Frozen.

EXTRA SAVINGS IN MEATS
THURS., FRI., SAT.
PRIME RIB ROAST 89c lb.
BEEF SAUSAGE 39c lb.
GROUND ROUND 79c lb.
SLICED SIDE BACON 69c lb.
BEEF SAUSAGE 49c lb.
25 LB. FREEZER PAC $22.95

GRAHAM'S
OAK BAY MEATS
2044 Oak Bay Ave. 386-3208

WEEKEND SPECIALS
PRIME RIB ROAST 89c lb.
GROUND ROUND 79c lb.
SHORT RIBS (for braising 49c lb.
30 LB. VARIETY PAC. $19.95

LAKEHILL FRESH MEATS
3962 QUADRA 479-6433
Free Delivery
CLOSED MONDAYS

BEST-O-MILK
AS LOW AS
13 CENTS PER QUART
FREE DELIVERY
anytime
592-9627 592-7063

FIRBANK FARM
1180 ROYAL OAK
Farm Fresh Produce and Eggs.
Open Daily 9 a.m.-5:30 p.m.

NEW POTATOES, AND CORN NOW ready at Silver Rill Farm. Shady Creek Drive and East Saanich Road. 652-1868.

PICK YOUR OWN CORN—SILVER Rill Farm No. 1, off Stelly's Cross Road. 40c dozen, 652-2019 or 652-1868.

10 LOAVES $2.25
BETTY ANN BAKERY
302 Island Hwy. 479-2424

CUCUMBERS FOR PICKLES OR slicing. 1288 Santa Rosa. Not on Sundays.

FRESH CORN, 6506 OLDFIELD Road. Ph. 652-2560.

GOLDEN PLUMS. A KOCKETT. 6811 West Saanich Rd.

100 MISCELLANEOUS FOR SALE

Have your favourite pieces of furniture refinished to match your newer furniture. Our expert furniture refinishers will be glad to give you a free estimate. Have your fridges and freezers recoloured, too. Just call 385-1311, local 239.

THE BAY

WROUGHT IRON GATE, SET IN floral pattern. Overall width, 17 ft. with double gate section of 3 ft. Height 3 ft. Ideal for property entrance, arbor, etc. Cost $500. Offers. Also, typewriter, painting, etc. Once in a lifetime complete setup all inclusive for billiard room. A — Burroughs and Watts 6x12 regulation size billiard table, all equipment including antique scoreboard, pictures for billiard room, linon for felt, 3 sets of balls, many cues, chalk, etc. Price $4,000. 479-5776.

"SAVE AT SAWYERS"
See our WEEK-END SPECIALS on used Sewing Machines. 4 open arms from $58.95. Elna Flatbed $79.95. Viking fully automatic in cabinet $99.95. Treadles from $22.50.
TERMS and FREE PARKING
SAWYER SEWING CENTRE
"The Store With a Choice"
840 Fort 386-6228

EASY SPIN-DRY WASHER, AS new, $165. Good Viking portable television and stand, $70. 4-piece Kroehler sectional semi-circle lounge suite, suitable for den, $100. Round oak table, 2 leaves, $90. Pioneer high-wall 2-room tent, only in back yard 2 weeks, $90. Can be seen at 2167 Guernsey, Oak Bay, all weekend.

MOVING—ELECTRIC RANGE, $195. 2-door fridge, $185. Both coppertone. G.E. washer and dryer, $100 for both. 9x12 shag rug with pad, $125. Hall table, $15. 2-drawer file cabinet, $15. Drapes, underpads miscellaneous. 592-4692.

TERRIFIC VALUE!
TERRIFIC VALUE!
Fishing outfits — spinning $5.75 up; trolling $13.95 up; SPECIAL Steelhead or Surf casting, $18.95 up.
ROBINSON'S
1307 Broad St. 385-3429

208 SAVAGE, 4X SCOPE, $150; wrought iron and glass table, and 6 chairs, $300. 383-6062.

100 MISCELLANEOUS FOR SALE

LES PALMER'S
AUGUST SALE
153 Men's Suits (Reg. $85)
SALE $49.50
27 Men's Slacks
(Reg. $17.95)
SALE $9.99
37 Sports Coats (Reg. $55.00)
SALE $33.33
8 Men's Suits (unbelievable value)
SALE $26.33
Cardigan Sweaters
Reg. $39.50)
SALE $28.57
Other unadvertised specials
Exclusive at . . .
LES PALMER LTD.
714 View St. 382-2825
Just Up From Douglas
Free Parking

PAY CASH AND SAVE
No Cash, use your Charge.
2-pc. chesterfield suites $85.00 to $227.50. Hide-a-beds $129.00 and $177.00, recliners $89.00 to $139.00, swivel rockers $89.00 and $98.00, convertos $89.00 and $98.00, occasional chairs $7.95 to $95.00, 9 pc. walnut dining suite $498.00, 9-pc. rock maple dining suite $476.00, Duncan Phyfe drop leaf table and 6 chairs $343.50, 6 oak dining chairs $89.00, China cabinets $59.00 to $159.00, corner china cabinet $149.00, buffets $19.00 to $159.00, desks $16.50 to $39.00, twin bedroom suite $189.00, single beds $34.50 to $59.50, chests of drawers $19.95 to $32.50, dressers $29.00 to $79.00 8 cu. ft. apt. size freezer $179.00, fire screens $7.95 to $24.95, 20 pc sets of china $5.95.
PANDORA FURNITURE LTD.
NEW and USED FURNITURE
1050 Pandora Ave.
383-6319

DOWNTOWN
BONUS DAY
ALL DAY FRIDAY:
Save at least 20% and more on all the unadvertised bargains at
SPENCER'S STORES LTD.
1110 Government Street
"Shop at the store with the "D" on the door!"

SPECIAL
"Economy Pair"
Moffat 10 cu. ft. Refrigerater with big cross top freezer.
PLUS
Moffat 24 in. Electric range with window oven. Reg. $449 for $388.
C. TAYLER
707 Johnson St. — 383-3281

DEMOLITION SALE
1422 Stanley Ave., Fri., Sat. only
Plumbing, electical, kitchen fixtures, windows, doors, furnaces, used bricks, shrubs. 477-4142, 592-1331, see man on job for best deal.

PEOPLE'S TRADING POST
2510 Trans-Canada Highway
Phone 478-3933
Open Sunday, 1-6 p.m.

MAKE HAY WHILE THE SUN shines—then cover it with Polyethylene sheeting! Widths to 40 feet at Industrial Plastics Ltd., 2105 Douglas.

VIEWMASTER PROJECTOR, DR. Scholl's electric foot massager. Lady's diamond ring, garnet cluster ring, black diamond ring. 477-4385.

NEAR NEW DUMONT TV, $150, have bought colored TV; 2 chests of drawers, $15 each; electric sewing machine, $35; girl's bike, $15. 382-6489.

HAVE PURCHASED SIMPSONS-Sears Kenmore washer and dryer. Am selling Kenmore spin washer and dryer. Excellent condition. $115 or offers. 477-8271.

3-PIECE DINETTE SUITE WITH textured walnut arbolite top; walnut china cabinet with 4 drawers; Lloyd baby buggy, navy and white; all in brand new condition. 386-6758.

TEA WAGON; SINGER CABINET electric with attachments; Sunbeam electric mower and cord, reasonably priced. 478-5336.

GENDRON STROLLER, $12; small crib, $15; high chair, $5; playpen, $6; baby lounge, $2; all in good condition. 477-1924.

'61 VOLKSWAGEN BUS; 9 MM Walther P-38; 303 Enfield; 13' boat, 6 h.p. Wisconsin, clutch; 1 set 100 MW walkie talkies. 112-246-3433.

FOR SALE — 14TH EDITION OF Encyclopedia Britannica, collectors set, 1942, mint condition, $40. Phone 478-4309.

PEAT LOAM, $3.50 PER YARD, COD please. Laying hens, $1.50 a piece. Siamese Sealpoint Stud, $30. Also 2-month kitten. 478-5758.

STANDARD TYPEWRITER, $22; ironing board, $8; skirted vanity, $8; hostess chair, $6; 16' bowling machine, $135. 479-8524.

LIVING ROOM FURNITURE, tables, chairs, console TV, portable TV, carpets, drapes, lamps, etc. 386-3985.

MINIATURE ENAMELLED CRESTS — RCN ships and RCAF — from 50c — at Industrial Plastics Ltd., 2105 Douglas St. 386-1477.

ELECTRIC STOVE, PHILCO fridge, firescreen, twin beds, rug 8x9. 384-6907.

16 AND 16' ALL STEEL CLOTHES line poles, $6.50 and $3.50 each. 384-5197.

TWIN LAUNDRY TUBS, CARPET, like new, runners, electric range. 382-0097.

HAND LAWN MOWER, $4; Electrolux, $5, in good condition. 384-3078.

CHEAP FOR CASH
Power saw with table and white toilet bowl. 385-2252.

TWO USED REFRIGERATORS. Excellent shape. To be seen at 3834 Wilkinson, between 12 and 6 p.m.

SINGLE BED, TELEVISION, Rambler car, etc. 477-5603.

GOOD USED AUTOMATIC VIKING washer, $80. 386-6604.

100 MISCELLANEOUS FOR SALE

WOODWARD'S
NEW FURNITURE

Sofa bed — double size foam mattress. Gold and brown $138.00

Sofa bed — spring filled mattress. Tangerine $144

5-piece dinette, walnut woodgrain, bronzetone $54.88

Single bed — box spring and mattress, on legs with headboard $69.95

9'x12' (approx.) jute rugs in bright Oriental patterns $64.88

Chinese hooked rugs
9x12, gold or green $79.00
8x10, green $68.88
6x9, green $42.88

Use Your
Woodward's Charge Account
799 PANDORA AVE.
386-3322, Local 216, 219

THE TRADERS
AFTER INVENTORY WAREHOUSE CLEARANCE
REFRIGERATORS
BIG SELECTION
AS LOW AS $9.95, $19.95, $29.95 AND UP.
CHESTERFIELD SUITES, BIG SELECTION.
AS LOW AS $19.95, $29.95 AND UP.
RANGES — ALL SIZES
AS LOW AS $9.95, $14.95, $29.95 AND UP.
COFFEE AND END TABLES, LARGE SELECTION
AS LOW AS $17.95 A SET.
DINETTEE AND DINING ROOM SUITES
AS LOW AS $42.90.
OCCASIONAL CHAIRS, LARGE SELECTION
AS LOW AS $1.00.
HIDE-A-BEDS, LARGE SELECTION AS LOW AS $89.95.
TVs AND STEREOS AT LOW CLEARANCE PRICES.
THE TRADERS
715 FINLAYSON
(BESIDE MAYFAIR)
388-6264
OPEN NIGHTLY 'TIL 9

L (.) (.) K!
SAVE MONEY!
RENT or BUY
FURNITURE
WE SPECIALIZE IN 3-ROOM GROUPS
Choose Your Own Styles and Colours
May include Colour TV, Stereo or Carpet
— YOUR CHOICE —
For as little as $23 per month
VICTORIA FURNITURE GALLERY
"Smiling Boys"
721-723 JOHNSON
Phone 384-4362
Take the Scenic Route to Yates

WAREHOUSE PRICES ON
Furniture, Appliances, Color TVs and Ranges
SIMMONS MATTRESS SALE
SPECIAL 3'3". Complete mattress, box, headboard, brackets and legs $58.88.
4'6" Mattress $58.88 each
11 cu ft. 2-door automatic defrost refrigerator, only $249
Easy Terms, Free Delivery
ROYAL FURNITURE and APPLIANCES
733 Johnson St. 388-9021

COMPARE
Before you Buy!
See us for 3-room groups
Out of the high rent District
— We do sell for less —
9'x12' Carpet, complete, with your group, for only $1.00
See Us Now at
MAIS FURNITURE
1821 Cook St. 385-2435

VIKING COPPERTONE 30" AUTOmatic range with fan hood; 16 cu. ft. 2-door frost free refrigerator; modified Colonial maple bedroom suite; drapes; 8x9 carpet; hostess chairs; convertor; steel cabinet desk; Speed Queen washer; Coleman ice chest; Prepo propane stove and Dutch oven; miscellaneous household articles. 382-7258.

HAVE PURCHASED SIMPSONS-Sears automatic, Kenmore washer. Am selling Firestone automatic washer; needing slight repair. $25 or best offer. 382-1769.

NEW RODS AND REELS, $12.50 each. 386-1957 anytime Sat.

100 MISCELLANEOUS FOR SALE

SAVE

Buy Your Furniture the Wholesale Way For Cost-Cutting SPECIALS on Home Furnishings

DO & SAVE FURNITURE MART

804 Viewfield Rd.
383-5211
Low-Cost Financing
Delivery
Can Be Arranged
Open Mon., Tues.,
Thurs., Sat., 9 - 6
Fri., 12-9
Division of
Standard Furniture

25 CHESTERFIELD STES.
Moderns, Spanish, Colonial must go this week — SAVE up to 40%.
Spanish 2 pc. Reg. $529
NOW ONLY $388
CONTINENTAL FURNITURE
851 Johnson St.
386-2458

CLEARANCE SALE
New and reconditioned power lawnmowers.
Quick sharpening and repairs to all makes of power mowers.
B.C. POWER MOWERS
Sales and Service Ltd.
2100 Douglas 382-6513
Closed Wed.

COLEMAN
Authorized warranty depot
Parts — Service — Fuel
VIC. LAWN HOSPITAL
834 Johnson 386-8338

— LOW PRICES —
— EVERY DAY —
TILLICUM FURNITURE and APPLIANCES
Tillicum at Craigflower
384-1216

DUMP
2017 Millstream Road
All clean-up rubble, demolition car bodies, etc. (Please, no foodstuff). Minimum charge $1. Open Monday-Saturday, 8 a.m.-8 p.m., Sunday 8-6. For sale: incinerator barrels, $1.50-$2.50. Car parts
MILLSTREAM LAND FILL
(Past the race track)
478-6212

4-PCE. BLACK LEATHER SPANISH chesterfield suite with 2 matching end tables, component stereo which includes dual 1009 turntable, sound AM-FM amplifier and RSC speakers. 19" Fleetwood portable TV. Both stereo and TV are in a custom built cabinet. Custom built bedroom suite with double bed, upright dresser, 9-drawer dresser and headboard. 384-7496 after 5.

HOBBIES AND CRAFTS
BILL'S CYCLE SHOP
1551 Oak Bay Ave.
at Fort St. and
Oak Bay Junction
382-2523

FIBREGLASS MATERIALS
Open Sat. 9 a.m. to 1 p.m.
RESIN $6.95 GAL.
Plexiglass — epoxy resin and paints. All types of foams. Fiberglass panels all at the lowest prices.
PELAGIC PACIFIC IND. LTD.
4 Huron St. 386-1811

HIKER'S BALLOON SILK TENTS. Size 5'x7'x5½', weight 4½ lbs., $27.50. Size 7'x7'x5', weight 5½ lbs., $35. VICTORIA TENT AND AWNING LTD., 831 Fisgard St. 382-8215.

4 RECONDITIONED RANGES FROM 49.95
FREE DELIVERY
HENDRICKSON AND SON APPLIANCE SALES AND SERVICE
811 Fort St. 388-6122

MOVING, OLDER 9-PIECE WALnut dining room suite, $250. 2 single beds, $15 each. Blue sink and taps, $10. 40 h.p. Merc outboard, for parts. Kitchen suite, fireplace screen and grate and miscellaneous. 385-1654.

HAVE PURCHASED SIMPSONS-Sears Kenmore automatic washer, am selling Acme wringer washer in good condition, $30 or best offer. 383-2053.

OPPORTUNITY FOR PERSON interested in hobby, selling all my budgies, good quality; 2 portable typewriters, very good condition 479-6460.

WEDDING DRESS, SIZE 9, matching lace coat with 90" train and 100" Veil. Will sell for ⅓ of original price. 384-2586 after 5:30 p.m.

HAVE PURCHASED SIMPSONS-Sears Kenmore automatic washer. Selling Hoover spin washer, excellent condition, $100. 386-7980.

MOVING, MUST SELL, HOUSE full of furniture, very reasonable. 652-3179.

FOR SALE—BABY BUGGY, GOOD condition. 477-4161.

BRITISH INDIAN RUG, 9X12 MIRrors. 384-0651, 767 Courtney Street.

UTILITY TRAILER, HEAVY duty, 4x6 box. 383-1945.

OLDER JUG AND WASH BASIN set. 382-1159.

GO-CART WITH NEW RACING tires, $70. 385-0277.

100 MISCELLANEOUS FOR SALE

Sewing Machine Specials for AUGUST

Brother fully automatic portable, has stretch stitch, reverse pattern designs, automatic buttonhole, three needle positions, light weight aluminum frame. 2 only to clear at $159 each

OMEGA fully automatic, zigzags,

103 MISCELLANEOUS WANTED

NEED CASH?
Cash paid for good tools, cameras, all types of musical instruments. What have you? Island Trading, NOW AT 630 JOHNSON Street just down from Douglas. 384-5554.

FOR MONEY IN A HURRY WE buy or loan money on tools, guns and musical instruments. Broad-Johnson Trading Centre, 617 - 619 Johnson Street (opposite Pet Shop). 383-9512.

THE SALVATION ARMY MEN'S Social Service and Rehabilitation Centre need your used furniture, clothing, household goods, to carry on social program. Please phone 386-3295.

REFRIGERATORS AND FREEZERS bought. 384-7813. Al-Temp.

SQUARE DEAL—JUNK DEALERS 383-1221 1126 Hillside 383-1601

LUGGAGE RACK FOR MGB. 382-3602, after 5.

GOLDFISH FOR GARDEN POOL. 592-4629.

WANTED—BLACKBERRIES. 100-200 lbs. Will pay 25c a lb. 479-2345.

109 MISCELLANEOUS TO RENT

RENT TO OWN
New Sewing Machine, $2.75 Weekly, $9 Monthly.
SAWYER SEWING
840 Fort St. 388-6228

RENT FURNITURE OR APPLIances. The Traders, 715 Finlayson. Open nightly till 9. 388-6284.

115 SWAPS

SELL OR TRADE
Swap my '65 Rambler, V-8, automatic, power brakes, 2-door hardtop, bucket seats, valued $1,100, for 8 ft. overcab camper, good condition. 478-4842.

'55 FORD 4 DOOR SEDAN, V-8, standard, tested. Will swap for garden rotovator or rotary mower and garden tools or will sell $250 firm. 479-6053 or 477-1643.

1962 ROYAL SCOTT 45 H.P. outboard motor and controls, $150 or swap for? 1966 Suzuki motorcycle 250 CC, $250 or swap for? 383-6831.

CLEAN '66 MERCURY, LONG wide box, ½-ton, 40,000 miles, new tires. Take 40 or 50-horse outboard or travel trailer. 478-3520.

$3500 EQUITY IN HOUSE, WILL swap for house trailer or truck camper, 384-5157 or 383-1400.

GOOD CAR FOR FURNITURE, coloured T.V., property, or what have you? Jim, 385-0031.

1967 FIREBIRD H.O., LOADED for ¾-ton truck, same value, $2700. 388-5390.

CARPORT 21"X9½X6½, FOR utility trailer or boat. 477-6441.

SWAP '57 CHEV 4-DOOR HARDtop for '57 Ford Ranchero. 382-5059.

117 ANTIQUES

DRIVING UP ISLAND? VISIT THE CORNER CUPBOARD, 8254 Crofton Rd. Antiques, curios, bric-a-brac, and better quality used furniture. 8 miles past Duncan, follow the signs for Crofton. We are just past the Crofton Pulp Mill. Phone 246-3967. Open Sundays.

MOVING, MUST SELL LARGE marble top dressers, two round commodes marble top, platform rocker, pine chest, miscellaneous items. Contact Miss Broadfoot. Empress Ave., Cobble Hill.

TOP CASH PRICES FOR OLD china, glass, silver, paintings, furniture, jewelry, B.C. Indian items, etc. BYGONES ANTIQUES, 1034 Fort. 383-8025, day or night.

OLD DOLLS AND ACCESSORIES wanted, all types, sizes and conditions. Highest prices paid. Rosemary Wells Antiques, 839 Fort St., 386-0036 days. Evenings 386-8028.

AVENUE ANTIQUES — 1869 OAK Bay Ave. We buy and sell old silver, glass, brass and furniture of yesteryear. 385-5197 or 386-7638.

BEAUTIFUL STAINED GLASS window, made about 1870, 2'x4'. 477-6638.

GET A BETTER DEAL! SELL old dolls, etc. on consignment. Darling Doll Hospital, 592-4121.

SILVER TEA SERVICE, PLATED, 4 pieces, attractive pattern. 385-8930.

PAINTING BY ANTON. MAUVE. Box 105, Saanichton, B.C.

120 GARDEN SUPPLIES

Fertilizer

AGED HORSE MANURE WITH mulch or straw, 7 yds. for $20. Pacific Tractor Service. 385-8906.

FREE FERTILIZER
You haul. Oaks Poultry Farm. 880 Downey Road, Sidney.

EXCELLENT GARDEN HORSE manure, big 5 yards, delivered, $14. 592-7528.

DUCK MANURE, 30C A BAG, 60C del. Sidney Duck Farm. 656-4412.

OLD COW MANURE, NO WEEDS. 6 yards, $23; bag $1. 385-4356.

Plowing, Rotovating and Cultivating

COOPER'S TRACTOR SERVICE Gardens, yards tractor rotovated, plowed, cultivated and levelled. Mowing. 382-9316.

ROBS ROTOVATING
Mowing yard,levelled, rotovated, cultivated, post holes. 386-2652.

CENTRAL SAANICH TRACTOR Rotovate, plow, level, loader, mowing etc. Owner driven. 652-3306.

VALLEY VIEW TRACTORS Rotovating, tall grass cutting. Hauling. 479-3527.

C. STARCK ROTOVATING, BRUSH and grass cut, post holes, etc., loading and hauling. 479-3197.

DON'S TRACTOR SERVICE Rotovate, plow, cultivate, mow, loader, blade, rake 477-3913

Seeds, Bulbs, Plants, Trees, Shrubs

AFRICAN VIOLETS. 841 JASMINE Ave. 479-5496.

Top Soil, Rocks and Fill

REALLY GOOD TOP SOIL, CONTACT LAYRITZ NURSERIES — 479-3434

LANGFORD AREA SPECIAL
99 Per Cent Virgin Top Soil Does not need screening, guaranteed fertile. 10 yds. $35. COD only please. 386-1005 or 478-2966.

NO. 1 SANDY PEAT LOAM WITH 20 per cent fertilizer, 7 yds. for $27. Peat soil, 7 yds. for $24. Pacific Tractor Service. 385-8906.

FIRST QUALITY PURE MIXED peat and stable mulch, 3 yards, $12 delivered. Peat soil, 3 yards, $10 delivered. The Soil People. 478-1264.

CALL CUE TRUCKING, 478-4194, for best quality clean pasture loam. 10 yards, delivered, $35. C.O.D.

NO. 1 TOP SOIL, CLEAN FILL, blasted rock. O.K. Trucking Co. Ltd. 386-3414.

SCREENED TOP SOIL, GRAVEL, sand. Free fill. No. 2 soil, $2.50 yard. 479-5719, 477-5371.

TOP SOIL AND FILL MATERIAL. Mutual Equipment Rentals, 386-6155.

NO. 1, CLEAN, RICH, TOP SOIL. Phone 652-2675, after 6.

A-1 CLEAN LOAM SOIL, 6 YDS. $24; bag, $1.25 385-4356.

125 PETS AND SUPPLIES

PUREBRED BEAUTIFUL CHIhuahua (longcoat) puppies. 3 months, champion stock. Registered London, England and Canadian Kennel Clubs. Had shots. Phone Vancouver collect, 266-3810.

BEAUTIFUL HEALTHY BABY budgies, green $1.50; colored, $3. Also good cages from $2.50 up. Grieve, 7080 East Saanich Rd. 652-1608.

HAASWOOD KENNELS—SHELTIE puppies (miniature collie) little dog with personality plus, that will bring joy and enchantment to your home. 478-4062.

MAYDON'S KENNELS HAVE moved to Moss Road, Cowichan Station. Black miniature and toy poodles. Miniature pups available. 743-2493.

WANTED — WIRE DOG CAGE for samoyed; St. Berhard at stud, 478-3154.

KITTENS, 6 WEEKS, USED TO dogs and children. 477-2953.

MALTESE PUPPIES.
658-5183.

WHITE, FLUFFY SAMOYED PUPpies, $125 and up. 479-6324.

WANTED — SMALL HOUSE DOG. 386-7698.

TROPICAL BREEZE
AQUARIUM
Just arrived, new shipment of fish. Numerous specials. Wed.-Fri., 6 p.m. to 9 p.m., Sat. 10 to 5:30, Sun. 1 to 5.

DOGS BOARDED, NEW MODERN kennel. A. V. Andersen, Munn Rd. 479-3310.

REGISTERED BRITTANY spaniel puppies, excellent hunters, start this fall, 478-5369.

"MELITA" CAIRN TERRIER kennels, puppies, studs, Raymond at Shelling. 479-2686.

WELL-BRED MINIATURE poodle, female, 6 months $50. 477-6024.

REGISTERED POODLE PUPPIES, little beauties, quality breeding, $100. 383-5998.

8-MONTH-OLD PUPPY, SHEPherd - Wolfhound cross. Excellent watch dog. 382-2545.

LOVELY SEALPOINT SIAMESE kittens, house trained, used to children, $15. 652-1951.

GERMAN SHEPHERD PUPPIES by the Imported Pacific Coast Grand Victor, out of Gries Granddaughter. 743-9447.

2-MONTHS-OLD CHIHAUHUAS. 3 black - females, 2 tan and white males. 592-0546.

REGISTERED PUPPIES, YORKshire Terriers and Maltese. Adorable pets. Inoculated. 383-0127.

BOARDING SMALL DOGS AND cats. Personalized, loving home care. 478-1156.

CHINCHILLAS. PROFITABLE pets. Easy to raise. 479-5967 after 6 p.m.

REGISTERED MINIATURE Dachshund, black and tan, male pup. Had shots. 653-4289, Salt Spring.

WANTED: POODLE OR POODLE cocker cross puppy, female. 384-2030.

SCOTTISH TERRIER AND WEST Highland White terrier puppies. 479-2651.

EXCLUSIVE BOARDING — SMALL dogs and cats. McCoy, 479-7302, between noon and 6 p.m.

THE DOG AND CAT HOLIDAY INN
Pat Bay Hwy. 652-2112

PUREBRED SAMOYED PUPPIES, $35 each. 478-5134.

RACING PIGEONS AND EQUIPment for sale, 385-6561 after 5 p.m.

PUREBRED SIAMESE KITTENS, 8 weeks old. 477-1022.

WANTED: GERMAN SHEPHERD, about 1 year old, 478-6237.

PUPPIES FOR SALE.
652-1033.

KITTENS, 6 WEEKS OLD, WANT good home. 479-3535 after 5.

127 CHICKS, POULTRY, HATCHING EGGS, SUPPLIES

WANTED; GUINEA HENS, 653-4289 collect, Salt Spring.

YOUNG PULLETS FOR SALE. 462 Goward Road.

128 LIVESTOCK SUPPLIES AND EVENTS

WE HAVE IT
Factory to you prices. Up to 25 per cent lower than other advertised prices. The largest stock of riding equipment you can imagine. Western tack and clothing from America's top manufacturers. English tack and accessories from Britain's finest factories. Expert horsemen and women to assist you. Visit us. Everyone else does. Victoria's only specialized horsemen's shop. Shank's Saddlery, one block north of Hillside, 2801 Douglas.

DISPERSAL SALE
Cattermole, Rosedale, B.C., September 11 and 12, 10 a.m. 250 horses, 50 registered quarter horses, 20 registered Appaloosa, saddle and pack horses. Ponies. Tack. 150 Holstein heifers, springing and open. 50 bred Hereford and Angus heifers. 100 feeders. 10,000 feet lumber. Miscellaneous. Manager, Budd Noel, 796-2590.

NEED TACK?
VANCOUVER ISLAND'S LARGEST TACK CENTRE
BUCKERFIELD'S
506 Pandora 384-7181

MOVING — MUST SELL
5-year-old black mare with white markings, green broke in foal to "Royal Bourbin Kid." $425. Also 2 chestnut yearling fillies. Both should make excellent show horses. Reasonably priced at $175 and $225. 478-1470.

WESTERN SADDLE WITH breast collar and tapaderos. Western bridle, used twice. Horse blanket and pad. Phone 479-1137 after 5.

GET YOUR HORSE IN SHAPE! G.C.H.C. 40 mile endurance ride, September 20. Junior, Senior, Lightweight and Reavyweight divisions. Information call 658-5381.

REGISTERED THOROUGHBRED gelding, well started. Registered quarter horse mare, very quiet, closest offer to $400. Or either. Apply Victoria Press, Box 109.

PALOMINO MARE, 13 YEARS old. Palominio gelding, 5 years old. Both quiet. 2815 Trans - Canada Highway.

BAY MARE, 6 YEARS OLD, 14.1 hands. Sound. Experienced rider. Also, western saddle, bridle, etc. 479-5776.

RIBBPN WINNERS AT HALTER, yearling filly and 3-year-old gelding, out of Indian Summer by Saur-Tuf-ef. 652-2394.

PROSPECTIVE HALF THOROUGHbred Hunter-type brood mare. 592-2951 after 6 p.m.

REGISTERED THOROUGHBRED rood mare, some schooling, English equation. $300. 743-2406.

HORSE TRAILERS CUSTOM built to your specifications. Kemp Lake Trailer Works. 642-3605.

5-YEAR-OLD PALAMINO GELDing. Phone 479-2737.

WEANER PIGS FOR SALE
652-2527

EXCELLENT REGISTERED ½ Arab filly. 656-3794.

BLACK RIDING MARE AND 2-year-old gelding, quiet. 478-2125.

12-YEAR-OLD BAY MARE, GOOD rider, $165 (offers), 479-6524.

130 HEAVY EQUIPMENT AND MACHINERY

BUTLER BROS.
Oliver tractor with industrial backhoe and steel cab $1900

Ford 5000 diesel with 14 ft. backhoe and loader with power steering and diss lock. 18 and 24 inch buckets, good running order $4500.

Ford 3400 with backhoe and loader, de luxe cab, good rubber. $4750

Case 580 with 14 ft. backhoe and loader, completely reconditioned and painted. $8500

Keating Cross Road
652-1121, Local 59

WHOLESALE PRICES
On new and used Crawler Tractor parts, for Cat., International A.C., John Deere, etc. Duty free. WEST COAST EQUIPMENT, INC. 7777 Detroit Ave., S.W. Seattle, Washington 98106 Phone 206-R03-0791

HEAVY DUTY SINGLE AXLE trailer, for small cat, etc. $75. 479-5304.

Trailer mounted LeRoe compressor in good working order
GEORGE ENG TRUCK SALES
940 Hillside Ave. 383-3054

135 FARM IMPLEMENTS

BUTLER BROS.
9N, Ford, good tires, runs good $595

Landmaster rototiller with sickle bar attachment, A-1 shape $225

Clifford Rototiller $95
18 inch Reel Mower with basket $50

Keating Cross Road
652-1121, Local 59

BUTLER BROS. EQUIPMENT
Complete Water Pumps
Sales, Service and Installation
Agents for Jacuzzi and Berkley pumps, well tested. Free estimates.
Phone 652-1121, Local 60
2070 Keating Cross Road

JOHN DEER 14 H.P. TRACTOR with triple hydraulic. NEW $1395. VICTORIA JEEP, Hillside at Rock Bay.

150 CARS FOR SALE

SUBURBAN MOTORS
NORTH ON DOUGLAS

Victoria's Cortina Headquarters

CHECK OUR SUMMER VALUES!

1969 MUSTANG 2-door hardtop, V-8, automatic transmission, power steering, power brakes, radio. Finished in sharp metallic green $2777

1969 CHRYSLER 4-door hardtop, V-8, automatic transmission, power steering, power brakes, vinyl roof, dark green metallic $3333

1969 FORD Galaxie "500" 2-door hardtop, V-8, automatic transmission, power steering, power brakes, radio. Gold in colour $3088

1967 MERCURY 4-door hardtop, V-8, automatic transmission, power steering, power brakes, power windows, radio. Vinyl roof. Maroon in colour $2636

STATION WAGONS!!!

1968 METEOR station wagon, V-8, automatic transmission, power steering, radio. White in colour $2888

1966 FORD station wagon, 390 V-8, automatic transmission, power steering, power brakes, radio. Blue in colour $2166

1965 DODGE station wagon, V-8, automatic, power steering, radio. Green in colour $999

IMPORTS!!!

1964 MERCEDES 4-door sedan 220S, 6 cylinder, automatic transmission, radio. Beige in colour $1666

1964 VOLVO 544 Sports, 6 cylinder, 4-speed. Grey in colour $1111

TRUCKS!!!

1966 CHEV. ½-ton, V-8, standard, radio, air shocks. Red in colour $1555

1965 INTERNATIONAL Crew Cab ¾-ton, V-8, 4-speed. 750x16 rubber. Green in colour $1888

1965 FORD ½-ton, 6, 4-speed. Green in colour. As is special $666

Easy on the spot FMCC Financing.

Up to 48 months to pay

Sickness and Accident policy available on all contracts.

We need your good, clean, used car. Come in and try your offer today.

Wide Open 'til 10 p.m.

386-6131

GEM MOTOR SALES LTD.

1957 PONTIAC sedan	$ 195
1959 PEUGEOT sedan	$ 95
1959 PONTIAC wagon	$ 395
1961 RAMBLER 2-door	$ 395
1962 Ford sedan	$ 555
1963 METEOR sedan	$ 695
1965 VAUXHALL Viva	$ 1595
1966 CHEVY II sedan	$1095
1966 Austin 1100	$ 995
1967 Fiat convertible	$1295
1968 FORD FALCON wagon	$2195
1968 VAUXHALL wagon	$1695

385-4311,
480 Esquimalt Rd.

J. C. MOTORS
CARS GOVT. SAFETY CERTIFIED

68 VOLKSWAGEN	$1495
68 MONTEGO H.T., V-8, auto.	$2395
68 FORD Galaxie, H.T.	$2695
67 CHEVELLE H.T., AT	$1995
66 PONTIAC H.T., V-8, auto.	$1895
66 COMET, auto. 6	$1695
66 METEOR H.T., P.S.	$1995
66 BUICK H.T., AT, PS	$2295
63 PLYMOUTH	$695
64 FORD Galaxie	$995
63 DODGE, auto. 6	$595
63 RAMBLER	$595
62 CADDY sedan, de Ville	$1495

837 YATES — 384-0921

FORD "COBRA"
428 Ram Air, 4 speed, posi, 4.30's, mags, polyglas buckets. Must sell, trade and terms, ask for Dave, 382-5647.

MUST BE SEEN DE SOTO (Chrysler de luxe) 2 - door hardtop. New motor, new transmission, all powered. First $450. 479-3506.

'69 TOYOTA CORONA, 16 months old, immaculate and extremely reliable. Forced sale, $1600. 479-7553.

'65 IMPALA CONVERTIBLE WITH everything, $1550 or —, 479-6985.

'57 BUICK SPECIAL, JULY tested. 652-2962.

BRITISH CAR CENTRE

"CORTINA COUNTRY"

1968 VOLVO 1800-S sport coupe. All extras including electric overdrive. This hard to find unit is in mint condition $3595

1968 ISUZU BELLET 4-door sedan with radio. Well maintained low mileage unit $1295

1966 CORTINA 4-door de luxe. Ideal economy second car $1195

1968 ENVOY SL-90, 2-door sedan with automatic transmission $1495

Choose From These and Many More

VICTORIA'S EXCLUSIVE SMALL CAR CENTRE
OPEN 'TIL 9 P.M.

BRITISH CAR CENTRE
(Div. of Peter Pollen Ford)
Yates at Quadra 384-5555

B M W
SALES AND SERVICE
100 per cent financing available

1967 NSU 1000 TTS $1595

1965 Valiant 2-door hardtop, V-8, automatic, radio $1295

1965 Pontiac Parisienne 2-door hardtop, V-8 automatic transmission, radio, power steering, power brakes $1495

1968 Buick 4-door hardtop. Full power plus windows $3295

1969 B.M.W. 2002 4-speed, radio $3095

1966 Volkswagen Beetle sedan $845

1965 Volkswagen ½ pickup. Runs great $345

BAVARIAN AUTO LTD.
Corner Gov't and Herald St.
386-1515

THREE POINT MOTORS
'the people you can count on'

Four excellent low-priced — high-value units.

60 AUSTIN A99 in beautiful condition $675

60 RAMBLER — only 24,000 miles, automatic and power steering $975

65 VOLKSWAGEN $975

66 ENVOY Epic $775

Take the worry out of buying a used car by buying it at

THREE POINT MOTORS
Government at Hillside
385-6737

DRIVE AWAY SPECIALS

59 VOLKSWAGEN, ideal for dune buggy $195

60 CHEV, radio. $95

51 AUSTIN $59

61 RENAULT $79

BRIAN HOLLEY MOTORS
Douglas at Cloverdale
384-1161

ONE OWNER
1969 BUICK Electra sedan, power equipped with many extras. Antique gold. Trade and terms accepted. For demonstration phone CHARLIE PETERSON at EMPRESS PONTIAC-BUICK LTD., New price $7,300, NOW ONLY $4,995. 382-7121 or 477-2235.

LOOKING FOR LUXURY AND elegance without sacrificing the extra power and performance? That best describes my 67 Buick Riviera. Equipped with all power accessories including air conditioning. Test drive — then make offer. It's got to go! Please call 479-6792.

1968 GALAXIE FASTBACK 500. Automatic, power brakes, steering, radio package. Purchased new March 1969, under 26,000 miles, and 6 months and 3½ years on warranties. Immaculate condition. $2650 or best offer. Consider small car part payment. Call 652-3034.

1963 MORRIS OXFORD, GOOD tires, radio, new rear shocks, 27,000 original miles, (was on blocks for some time). Engine like a charm, only work needed, replace second syncro. Tested. $500. 477-6606.

'66 BEAUMONT SPORTS DE LUXE 2-door hardtop, 4 speed, bucket seats, reverb. $1600 or offer. 882-0438. View at 1598 Rockland.

MUST SELL '63 PONTIAC LAURentian, 4-door sedan, automatic, power steering. Sacrifice $800. Phone between noon and 2 p.m., 384-7597.

NICE 1966 PONTIAC, 2 DOOR, BIG 6 cylinder, full synchronized, standard transmission, de luxe, well maintained, $995. Capri Motors. 385-3512.

VOLKSWAGEN STATION WAgon, 1,500, TS, 1965, radio, excellent Michelin tires, recent tune up. Sound, attractive car. Nearest $1,350. 477-4581.

1965 COMET CYCLONE, HIGH performance 289, 4 speed, clean and well kept. $1200 firm. 385-4762 before 4:30 weekdays, anytime weekends.

IMMACULATE 1965 MUSTANG. V-8, automatic, power steering, radio. No false promises, just a lovely car. $1795. 592-3121.

IMMACULATE COMET CONvertible, V-8, automatic, radio, power top, de luxe model. Must be seen. $1150. Owner 592-4216.

1958 RENAULT. CLEAN, RUNS well. Licensed and safety checked. $100 or nearest offer. 384-0696 after 6 p.m.

RARE 1926 CHEV COACH (stock). In good condition. 1970 plates, $2200 or best offer. After 6 p.m., 388-6461.

'70½ CAMARO 350 AUTOMATIC, power steering and brakes, many extras. New $4800. Asking $4000. 477-3234.

1965 VOLKSWAGEN, GOOD RUNning order. $795 or good offer. Phone after 6 Friday and Saturday, 477-2048.

1961 FORD FALCON, $325. Please call after 6 p.m., 592-2584.

1965 V.W., TESTED, AND GAS heater, $900. No trades. 479-3992.

HORWOOD MOTORS
M - A - Z - D - A
DEMONSTRATOR SALE
Now in Progress
SAVE $$$!

'67 VOLKSWAGEN, red. REG. $1395. NOW $1115

'66 CHEVY II Sedan, new tires. REG. $1295. NOW $1035

'65 MORRIS Oxford, automatic, one owner. REG. $1295. NOW $1035

'65 CHEVROLET Bel Air sedan, V-8, automatic, radio, new tires. REG. $1395. NOW $1115

'61 VAUXHALL Station wagon $395

'59 MERCURY 4-door hardtop, station wagon $245

'65 AUSTIN 1800, one owner. REG. $1095. NOW $875

'67 FARGO ½-ton pickup, V-8 $1295

—HOLIDAY SPECIALS—

'67 PONTIAC V-8, automatic one owner $1695

'70 MAZDA 1500 sedan $2195

'69 MAZDA 1500 station wagon $2195

'65 MORRIS Oxford station wagon $1095

'64 VOLKSWAGEN 1500 station wagon $995

'69 MAZDA 1200 sedan $1595

SPORT CARS

'65 HEALY "3000" with overdrive $1995

'64 MGB, wire wheels $1395

'64 SUNBEAM Alpine $1095

HORWOOD
for
MAZDA
810 JOHNSON STREET
385-1451

1963 ACADIAN
Hard to find compact equipped with auto, radio, whitewall tires.
Excellent Condition
Remember at Metro, No Reasonable Offer Refused

METRO TOYOTA
624 Finlayson
386-3516 386-3517
Between Douglas and Burnside

1961 SINGER CONVERTIBLE
Clean little import with new top and tires.
Ideal second car
Remember at Metro, No Reasonable Offer Refused

METRO TOYOTA
624 Finlayson
386-3516 386-3517
Between Douglas and Burnside

OUR CUSTOMERS
Are Satisfied!
ARE YOU ? ? ?
'68 Parisienne, $2395; '64 Sunbeam Alpine, $795; '63 Chevy II H.T., 6 auto., $695; 64 Falcon wagon, auto., $995.

STEVENSON MOTORS
1640 Cedar Hill X Rds.
477-2-14-3

1969 METEOR MONTCALM, 2-door hardtop, power steering, power brakes, automatic transmission, 7,000 miles. Excellent condition. Extras. 2 studded tires, radio, tape player, 5 extra speakers. $4,300 cash or best offer. Call 388-7640.

FOR SALE: 1962 CHEV. IMPALA, 4-door hardtop, automatic transmission, power steering, power brakes. New tires and brakes. $600 cash. Phone Ian Green, 754-6986 or view at 46 Roberts St., Nanaimo, B.C.

'69 GMC Bandibus, '69 AMX Javelin, '69 Volks Fastback, '68 Valiant 200, '68 Firebird, '68 Meteor H.T., '66 Pontiac H.T., '63 Chev., '61 Chrysler, '61 Ford ¾ Pickup, '56 Chev. Pickup.
LES BLOW'S
(BRITISH MOTORS)
2940 DOUGLAS STREET
PHONE 384-7843

TOYOTA 6 CYLINDER
'69 Crown deluxe. The luxury car from Toyota. 118 H.P. 4 speed, Vinyl bucket seats, power disc brakes, radio with rear speaker. Maroon with black interior. 10,000 miles. $2795, consider older trade. Private. 479-1057.

'61 CORVAIR MONZA DE LUXE, automatic, bucket seats. Body and interior in beautiful condition, but needs valve job. Sacrifice. $300 or nearest cash offer. 479-1878, after 5.

1970 PLYMOUTH BELVEDERE II, 6 cylinder, automatic transmission, polyglass white wall tires. Vinyl interior. Only 4,000 miles. Asking $2,750. 386-1959.

UNIVERSITY FORCES SALE. 1965 Chevelle convertible. New paint, rebuilt transmission, floor shift, bucket seats, etc. Price $1,295. 652-2801.

1966 PARISIENNE 4-DOOR HARDtop, power steering and brakes, reverb, new tires, leaving town, all offers considered. 385-5269 before noon or after 7:30 p.m.

1967 CHEV. BISCAYNE SEDAN, automatic, 6-cylinder, power steering, radio. Matson Lodge, 847 Dunsmuir Road.

'67 MUSTANG G.T.A. FASTBACK, 390, 3 speed, automatic, rally equipped, Michelins, $2250 or best offer. 479-4318 after 5.

1961 COMET AUTOMATIC. PREmium condition. New tires. Tested. $595. 592-1980.

1967 CHRYSLER NEWPORT, Power steering, power brakes, 43,000 miles, 479-5054.

LOW, LOW PRICES
ART'S CARS, 383-8302

'69 OLDS CUTLASS, CONVERTible, all power, many extras. 479-5641.

1962 PONTIAC PARISIENNE CONvertible, V-8 Automatic, power brakes and steering, $895. 477-2730.

1965 CHEV IMPALA SUPER Sport, 2 door hardtop, V-8, excellent value, best offer. 478-5076.

'62 PLYMOUTH FURY 2-DOOR hardtop, power steering, power brakes, radio, safety inspected. $600 or nearest offer. 384-6709.

1966 DODGE CORONET 500, 2-door hardtop, V-8, automatic, console, immaculate shape. Reasonable offers, phone Cathy at 385-3750.

IMMACULATE 1965 MONTCALM 2-door hardtop. Power brakes, power steering. $1595. To view call 478-6365.

'61 FORD WAGON, $500 SPENT ON motor, new paint. Very clean. First cash offer over $550. 382-4423 after 5 p.m.

1966 PONTIAC 6, STRATO CHIEF, automatic, radio, excellent condition. Owner going abroad. Reasonable offers. 388-7706.

'62 GALAXIE 500, GOOD CONDItion, reliable, must sell, sacrifice, $375. 383-5672.

TAKE OVER PAYMENTS ON good repossessed cars, Jim, 385-0031.

1966 DE LUXE VOLKSWAGEN 1300. Excellent conditon. $1095 or best offer. 382-7672, 5-8 p.m.

1966 CHEVROLET CORVAIR, automatic, 2-door hardtop. Excellent, 383-6329.

1963 SLANT 6 VALIANT CONvertible, good condition. $795. 385-5409.

1966 FORD GALAXIE 500, ALL extras, excellent condition. Private sale. 477-8345.

1968 CORTINA DELUXE, RADIO, 16,000 miles, $1700. 479-3569 after 5:30.

LEAVING COUNTRY, MUST SELL 1965 Corvair, automatic, $400. 382-4966.

1960 STUDEBAKER, 2 DOOR sedan, tested, good running order. 656-3200.

'65 PONTIAC STRATO CHIEF, V-8 automatic, 1 owner, low mileage, excellent condition. 385-5851.

'69 CORTINA, IMMACULATE. Nearest to $1,650 takes. 477-4055 evenings.

1968 FIREBIRD 400, 3-SPEED, automatic, excellent condition. Phone 384-3448 after 6 p.m.

1967 PONTIAC 2-DOOR, AUTOmatic, $2,400 cash. 3873 Swan Lake Road.

1967 FURY II STATION WAGON de luxe, 383 engine, many extras. Retired. 479-2907.

1965 PLYMOUTH SAVOY, 2-door, 6-cylinder, automatic, owner going overseas. 385-7691.

RAMBLER SEDAN, '58. EXCELlent condition. 69,000, radio, $250. View at 2800 Somass. 592-2326.

LADIES' SPECIAL. '66 FIREBIRD convertible. Excellent condition. Best offers. 386-1279, evenings.

'9 CHEVY NOVA, 2-DOOR coupe, V-8, 31,000 miles, $3,700 new. Now $2,495. 592-7772.

'59 FORD 2-DOOR HARDTOP, V-8 automatic, wide ovals. Offers. 384-6986.

STUDENT SPECIAL! '57 VAUXhall, good running condition, recently tested, $125. 477-2165.

'59 METROPOLITAN, 1 OWNER, low mileage, $150. 477-4197.

'56 MONARCH CONVERTIBLE, and utility trailer, 642-5192.

'59 HILLMAN, GOOD CONDITION, with radio. $150. 477-5125, after 5.

'61 METROPOLITAN. CONvertible. Best offer. 592-3309.

'53 CONSUL, AS IS. GOOD ENgine, needs body work. 479-4440.

'56 AUSTIN, '61 MOTOR AND trans., 5 good tires. 656-1990.

'69 VOLKSWAGEN, GOOD CONDItion, $1350. 384-1683.

1963 BEAUMONT CONVERTIBLE, $675. 477-5147.

1961 CORVAIR AUTOMATIC, $325. 384-2683.

'67 PONTIAC, 2-DOOR SEDAN, V-8, automatic, $850. 479-7429.

PLIMLEY
Since 1893

The NAME Is YOUR GUARANTEE

1959 CADILLAC 4-door, hardtop, all power. Very clean. $895

1963 FORD Fairlane "500", 4-door, V-8, automatic, radio $1095

1963 CHEVROLET Impala, 2-door, hardtop. A steal at $795

1965 CORVAIR Monza, automatic, radio. NOW $888

1965 CITROEN with radio. Try an offer on this beauty!

1968 PONTIAC Parisienne, hardtop, only 18,250 miles. Fully powered. $2666

1968 AMBASSADOR 2-door hardtop, V-8, full power. Look $2295

1968 REBEL 2-door hardtop, big 6 automatic, radio. Look $2295

1968 CORTINA G.T. $1695

1967 RAMBLER Compact, 4-door, 6 cylinder radio. Look $1444

1966 RAMBLER Compact 2-door, family sedan, 6 cylinder, economy. Look $888

1966 AMBASSADOR 4-door 6, automatic, radio, power steering, Look $1666

A GOOD SELECTION Of SMALL CARS, standard and Automatic.

COME IN AND BROWSE

PLIMLEY
382-9121 1016 Yates

P P P P P P P P P P P P
P P P P P P P P P P P P

M M M M M M M M M M

EXCEPTIONAL CARS!

'67 Caliente 2-door hardtop, 289 V-8, automatic, etc. $2195

'67 Mustang convertible, 289 V-8, automatic, etc. $2195

'63 Karmann Ghia $1395

'66 Volkswagen station wagon $1395

'68 Fiat sports convertible $1395

MAYFAIR MOTORS LTD.
736 Cloverdale Ave. 385-4731

M M M M M M M M M M

PEARSON'S

1967 BEAUMONT sport de luxe. Small block V-8. A great car. Must sacrifice at $1795

1964 CHEV IMPALA two-door hardtop. New tires, radio. A good buy at $1195

3388 Douglas 386-3421
592-9785

1968 FALCON
Just Traded
This one-owner premium unit has only 23,000 miles, radio, whitewall tires.
Balance of 5-yr. 50,000-mile warranty available.
METRO PRICE $1577

METRO TOYOTA
624 Finlayson
386-3516 386-3517
Between Douglas and Burnside

WILLE MOTORS

'70 HEMI Road Runner	$4995
'69 FARGO ¾-T. 3,000 miles	$3395
'69 PLY. S.W., 5,000 miles	$2985
'69 NORTON 750 Scrambler	$1695
'68 PONTIAC S.W., V-8	$2195
'68 MONTEGO MX convert.	$2495
'66 PARI. Custom Sport	$1695
'66 SATELLIT 383, 4-spd.	$1795
'66 CYCLONE G.T. Must see	$2195
'66 PARI. Custom sport	$1995
'65 VW Deluxe — like new	$1095
'60 PONTIAC S.W.	$395
'57 MERC. V-8, auto.	$295
'49 DESOTO, mint	$795

Backed by one of the Island's Largest Service Centres
3240 Douglas St 382-2313

SAUNDERS & HITCHMAN
DOWNTOWN LOT
FOR NEW TOYOTAS AND QUALITY USED CAR BUYS
SAUNDERS & HITCHMAN
1515½ Quadra at Pandora
382-0032

PRIVATE. MUST SELL TOP model '68 Dodge Dart, 2-door hardtop, canary yellow, black interior, power steering, automatic, V-8, radio, 38,000 miles, still under warranty. $2,400 or nearest offer. Please phone after 7 p.m. 477-8063.

SACRIFICE
1969 Pontiac Parisienne, 2-door hardtop, vinyl roof, power equipped, low mileage, showroom condition. New price $4,800. Will sell $3,000. 477-8468.

1969 PONTIAC ESTATE WAGON. Power steering, power brakes, power windows, power locks. Air conditioner, push button radio, rear speaker, carpeted front to back, roof rack. 385-7168.

GOING INTO RCMP. MUST SELL 1965 Canso Sports de luxe. 6 automatic, 2-door hardtop. Bucket seats. Console. Excellent condition. Offers. FINANCING AVAILABLE. 479-2406.

'69 PLYMOUTH SATELLITE wagon, excellent condition, V-8 automatic, radio, power steering and rear windows. Sacrifice. $3,000. 656-4018.

CHEVROLET STATION WAGON
1968 Bel Air, V-8, gov't. inspected. Clean body. Excellent engine. Low mileage. New tires. $1599. Call 642-3693.

MUST SELL, URGENTLY. 1969 Chrysler, 1427 Pembroke or phone 477-3826.

'50 PLYMOUTH 2-DOOR. CLEAN, tested, radio. $100. 592-9061. 2919 Henderson Rd.

1964 METEOR CONVERTIBLE
Phone 477-6758.

PPPPPPPPPPPPPPPPP
PPPPPPPPPPPPPPPPP
PP PP
PP PP
PP PETER POLLEN PP
PP FORD PP
PP PP
PP PP
PPPPPPPPPPPPPPPPP
PPPPPPPPPPPPPPPPP
PPPP
PPPP
PPPP 1060 Yates
PPPP
PPPP 384-1144
PPPP
PPPP

BUY WITH CONFIDENCE!

VICTORIA'S volume FORD DEALER offers an exclusive protection plan for YOU, the used car buyer. If you are not entirely satisfied with your purchase in any way, YOUR MONEY WILL BE CHEERFULLY REFUNDED within 7 days.

This coupled with our 30-day, 50-50 warranty plus 2-year G.W. warranty and 30-day exchange privilege makes a selection from Victoria's finest reconditioned used cars a SAFE and SATISFYING TRANSACTION.

Our volume sales allow us to consistently offer the lowest prices in town on premium used cars.

EXAMPLES:

1968 FAIRLANE 4-door sedan. V-8, automatic transmission, low mileage $1995

1963 FORD Fairlane, sedan, V-8 motor, automatic transmission and radio. $995

1966 CHEVROLET Impala 2-door hardtop. Full power equipment. Sharp metallic green with matching interior. $1995

1965 METEOR 2-door hardtop, V-8, automatic transmission, power steering, power brakes, radio. $995

1964 PONTIAC Convertible, V-8 motor, automatic transmission, power steering, power brakes, radio.
SPECIAL at $795

PETER POLLEN FORD

1060 Yates St. — 384-1144
Open Until 9 p.m.

SAUNDERS & HITCHMAN
YOUR "TOYOTA BOYS" WITH USED CAR

150 CARS FOR SALE

EMPRESS
PONTIAC
BUICK
LTD.

Under the
CROWN
Douglas at Topaz

1969 BUICK Electra "225" Custom. Fully equipped $4995

1968 FIREBIRD convertible, V-8, automatic, power steering, power brakes, radio $2795

1967 BEAUMONT 4-door hardtop, automatic V-8, radio $1995

1966 BUICK LaSabre 4-door hardtop, V-8 automatic, power steering, power brakes, radio $1795

1964 PONTIAC sedan, V-8, automatic, radio $995

1968 FORD Fairlane sedan, V-8, automatic, radio $2295

1966 METEOR sedan, V-8, automatic, radio $1195

1964 DODGE ½-ton pickup, V-8, automatic, radio with camper $1595

1967 PONTIAC sedan, 6 cylinder, automatic, radio $1495

1964 VALIANT sedan, 6 cylinder, automatic, radio $895

1968 RAMBLER "440" sedan, automatic, radio $1795

1965 VAUXHALL Victor $995

1969 DATSUN station wagon, radio $1995

1969 VAUXHALL Viva de luxe XL sedan. Only 2000 miles $1695

1964 VALIANT sedan $695

1964 CHEVY II, Radio $695

1965 BUICK Electra. Fully powered, automatic, V-8, radio $2595

G.M.A.C. FINANCING AVAILABLE

EMPRESS
PONTIAC-BUICK LTD.
382-7121
2867 DOUGLAS STREET
DRIVE IN OFF TOPAZ

"PUTTING YOU FIRST KEEPS US FIRST"

1969 CHEVROLET Impala 4-door hardtop, V-8 automatic, fully power equipped, radio $3195

1968 CAMARO SS 350 V;8, automatic, radio $2995

1968 CAMARO SS 350 V-8, automatic, power steering $2195

1967 ACADIAN 2-door hardtop, V-8 automatic, radio $1895

1967 PONTIAC Parisienne 4-door hardtop, V-8 automatic, power steering $1995

1968 EL CAMINO 396, V-8, 4-speed, radio $2995

1968 TORONADO Coupe, Fully power equipped $4695

1964 JEEP station wagon, 4-wheel drive $995

1965 BUICK Special sedan, V-8 automatic, power steering radio $1495

1955 CHEVROLET Bel Air, V-8, radio $295

1966 CHEVELLE station wagon, 6 $1495

1966 FORD Country Squire, Big 8, fully power equipped $1995

DOUGLAS VOLKSWAGEN
PREMIUM SELECT ONE-OWNER UNITS

1969 DATSUN "1500" sedan, automatic, radio $1995

1969 KARMANN GHIA coupe, with radio, 13,000 miles $2395

1968 METEOR Rideau "500" 2-door hardtop, V-8, automatic, power steering, power brakes, radio $2595

1968 KARMANN GHIA coupe with radio $2195

1968 BARRACUDA Fastback, V-8, automatic $2495

1967 FORD LTD 2-door hardtop, vinyl top, full power, including windows and seat, radio $2595

1966 ACADIAN station wagon, V-8, automatic, power steering, power brakes, radio $1895

1966 ROVER "2000". New paint $1895

HOLIDAY SPECIAL

1968 GMC ½-ton pickup, automatic, with camper $2895

1968 GMC ½-ton pickup, 3-speed $2095

1966 VW camper (conversion) $2495

1965 JEEP Wagon, 6 cylinder $995

GOOD SELECTION of Used VOLKSWAGENS From 1960-1969

3329 DOUGLAS ST.
388-5466
Open 9 'til 9

CORNELL
"CHEVROLET COUNTRY"
3050 DOUGLAS STREET
Thru to BURNSIDE
(Opp. Mayfair)
385-5777
Open 'Til 9 p.m.

CCCCCCCCCCCC
CCCCCCCCCCCC

ENSIGN
CHRYSLER PLYMOUTH

UNDER
"ONE SIGN"

YATES at COOK
—CHRYSLER
—PLYMOUTH
—BARRACUDA
—VALIANT
—DUSTER
—SUNBEAM
—SIMCA

'61 VALIANT V200, 4-door station wagon, automatic transmission.
SALE PRICE $395
No down payment
$20 for 30 months

'62 CHEVY II sedan
SALE PRICE $595
No down payment
$30 for 30 months

'62 MERCURY convertible, V-8 motor, automatic.
SALE PRICE $595
No down payment
$30 for 30 months

'63 FORD Falcon, sedan.
SALE PRICE $695
No down payment
$32 for 30 months

'64 RAMBLER Classic sedan, V-8 motor.
SALE PRICE $1095
No down payment
$48 for 30 months

'66 FORD Falcon, sedan.
SALE PRICE $1295
No down payment
$46 for 36 months

'65 ACADIAN Beaumont 2 door sedan, automatic transmission.
SALE PRICE $1595
No down payment
$56 for 36 months

'66 VALIANT V200 sedan. Automatic.
SALE PRICE $1595
No down payment
$56 for 36 months

'68 PLYMOUTH Belvedere sedan.
SALE PRICE $1895
No down payment
$67 for 36 months.

ENSIGN
CHRYSLER-PLYMOUTH
UNDER THE
"BIG SIGN"
YATES and COOK
386-2411
Open Weekdays 'til 9

Yates Street Motors
847 Yates Street
385-5443 — 385-0031

56 Meteor wagon	$145
56 Buick	$195
59 Pontiac	$195
62 Austin	$295
62 Vauxhall	$295
56 Volks	$295
62 Ford wag.	$495
62 Pontiac 2-dr. H.T. V-8, aut.	$695
63 Chev. Impala V-8 motor	New $795
64 Pontiac V-8, at.	$895
64 Merc. Marauder 2-dr. H.T., V-8, P.S., P.B.	$1295
65 Galaxie L.T.D. V-8 P.S., P.B.	$1595
66 Valiant Signet 2-dr. H.T., V-8, automatic	$1695

MANY MORE TO CHOOSE FROM

1966 VALIANT V-200
Finished in a beautiful mist green with matching interior. Radio — deep tread whitewall tires.
METRO PRICE $1077
METRO TOYOTA
624 Finlayson
386-3516 386-3517
Between Douglas and Burnside

1966 CROWN SEDAN
This top of the line model looks and runs like a new car.
METRO PRICE $1077
METRO TOYOTA
624 Finlayson
386-3516 386-3517
Between Douglas and Burnside

THINKING OF TOYOTA?
Phone George Brewster
382-9895

TESTED CARS, $95 AND UP
GOOD CARS BOUGHT AND SOLD
HOUSTON MOTORS
1500 BLANSHARD 384-6713

DUNE BUGGY, EXCELLENT CONDITION, ideal for rallies or hunting. Steel body, vinyl top, radio, etc. $650. 477-4813.

BAY STREET MOTORS
385-7320

57 CHEV.	$350
57 VOLKS	$445
60 VOLKS	$495
62 VOLVO Canadian	$895
62 PONTIAC Parisienne	$895

512 BAY STREET
Open 9 to 9 p.m.

CHEVY II FUNNY CAR
Full glass tilt front end. Tube axle. Racemasters, 4 speed, 5.13's, buckets. Over $4000 invested. $1800 or best offer. 386-7330.

'55 DODGE V-8 STANDARD, tested, new tires, $75. 592-0946.

150 CARS FOR SALE

FOR SALE: '59 OLDS, 2-DOOR hardtop, power steering, power brakes, air conditioning, dual exhaust, many extras. 478-2189.

MUST SELL IMMEDIATELY. 1963 Chev. Bel Air, V-8 standard, $325; 1960 Corvair, $225. Both in good condition. 382-8240.

'64 BEAUMONT SPORT DE LUXE, 2-door hardtop, V-8 automatic, new paint will accept older trade, $1,250. 658-3040.

1969 CHRYSLER 300 2-DOOR hardtop, with all Chrysler luxury options, asking $4,400. 652-1461 anytime.

1963 CHEVY II WAGON, STANDARD 6, radio, summer and winter tires. $795. 479-2938.

Lady driven '57 Volkswagen, good condition, excellent transportation. $375. 592-2781.

59 MERCURY HARDTOP — IN storage — unbelievable — beautiful — $395 — 385-3040.

1958 VOLKSWAGEN. GOOD CONDITION. Radio and snow tires. 658-5133.

'57 CHEV GOOD CONDITION. Licensed and tested. Offers. 652-2068.

'69 FIREBIRD, FULLY equipped, like new. Must sell. 385-8201 after 5.

1967 ISUZU BELLETT, EXCELlent condition, reasonable price. 479-5411.

'63 FORD FAIRLANE 500, AUTOmatic, V-8, radio, new tires. 477-3752.

1958 PONTIAC STATION WAGON, 6-cylinder, automatic, tested. $200. 592-0880.

1960 MORRIS 1500 STATION wagon. Mechanically sound. Tested. $175. 386-0566.

'69 CHEVY NOVA, AUTOMATIC, radio, snow tires. Best offer. 656-1785.

1953 AUSTIN SEDAN, RUNS good, safety sticker, new brakes, 3 spares. $75. 388-7932.

1959 VOLKSWAGEN BUG, COMplete — in parts. Phone Ron, 477-6150.

'57 CHEV. 2-DOOR HARDTOP, automatic V-8, mag wheels, custom upholstery. 384-0488.

'31 MODEL "A" RESTORED. Must see to appreciate. Offers. 384-2800.

FOR SALE: '55 CUSTOM CHEV, offers. Serious inquiries only. 477-2043.

SACRIFICE, '69 COUGAR, 351, standard, power steering. $2650. 382-3814.

'67 VOLKSWAGEN SQUARE BACK station wagon, radio and gas heater. 479-7268.

1955 BUICK CENTURY, RADIO, automatic, power steering, brakes and seat. $295. 385-0014.

'62 STUDEBAKER LARK, AUTOmatic 6, 2-door, tested, new valves, second owner, $395. 592-4692.

'67 CAMARO, 350, 375 HORSE power, 4-speed, solids, mags, black lacquer, $2400. 385-5963.

1958 T-BIRD. EXCELLENT mechanical condition. Full power. New rubber. 479-7179.

'65 HONDA 600 SPORT CONVERTible, excellent condition, 34,000 miles. $850. 477-3714.

'59 FORD 2-DOOR HARDTOP. Vinyl top. $300 or nearest offer. 383-4738.

1965 PONTIAC, V-8, AUTOMATIC. radio. Must sell. Moving to Europe. Best offer. 386-9479.

1969 MACH I MUSTANG 390, 4-spd, extras, $3,300, or best offer. 382-8966 anytime.

'57 CHEV. 4-DOOR HARDTOP, 283, automatic, good shape. View at 1731 Fort.

1963 DODGE POLARA 4-DOOR station wagon, automatic, power steering and brakes. Phone 477-8028.

1968 MERCURY MONTEREY CONvertible, nice condition, all power. Best offer. 808 Colville Road.

SEE THIS BEFORE YOU BUY— 1968 Vauxhall, excellent condition, 12,000 miles, $1,000. 479-3498.

1960 VOLKSWAGEN, CHROME wheels and new motor. Needs work. $375. 479-4013.

1958 RENAULT, NEEDS ONE tire, $75. 1950 Dodge, $25. Both need batteries, bogh run good. 652-1788.

'68 EL CAMINO, 327, V-8, excellent condition, open to offers. 479-7285, after 5:30.

'55 CHEV BEL AIR, 70,000 original miles, offers. 477-4538.

1962 PARISIENNE CONVERTIBLE 327, $450. 386-4066 or 385-9695.

1959 FORD STATION WAGON, TOP condition, $500. Phone 478-6748.

1964 BEAUMONT, 2-DOOR, AUTOmatic, $1,100 or best offer. 477-1224.

1958 V-8 FORD, AUTOMATIC, $225 or best offer. 477-1224.

'68 CAMARO 327, 4-SPEED, GOOD condition. Must sell. 385-4782.

'58 CADILLAC 4-DOOR HARDTOP. New motor. Offers. 478-2362.

ONE OWNER—'69 NEWPORT Chrysler, 29,000 miles. 382-8327.

'57 OLDSMOBILE 4-DOOR HARDtop, good condition. 479-7078.

CONVERTIBLE, 1963 FALCON V-8 automatic, radio, $595. 386-6756.

1963 VALIANT 4-DOOR SEDAN, priced to sell $525. 656-4332.

'67 MALIBU, 2-DOOR HARDTOP. Best offer. 478-1813.

1957 PONTIAC, V-8, AUTOMATIC. Power steering, radio, $150. 382-0211.

'54 ZEPHYR SEDAN, GOOD working order $90. 383-0966.

1954 CADILLAC AMBULANCE. $650. 382-2436.

151 FOREIGN IMPORT AND SPORTS CARS

PANTHER PINK SPORTS DUNE buggy. Metallic gold, Mexican naugahyde upholstery. Radio, seats 4. Metallic ivory convertible top. Nearly 50 m.p.g. Immaculate. $850. 477-4813.

'62 AUSTIN HEALEY 3000 MARK II with V-8, 283 GM engine. Excellent condition with MANY extras. $1500. Must see to appreciate. 477-5189.

1969-70 FIAT 124 SPORT SPYDER. Low mileage. DLR2995. Phone Nanaimo 754-6497 collect, 8:30-10:30 p.m.

1966 TR4A. EXCELLENT CONDITION, new tires, 2 tonneau covers, good soft top, lady driven. $1595. 383-2425 after 6 p.m.

1960 XK 150 3.8 LITRE, DROP head, coupe. Low mileage $1200. 477-1333

1961 AUSTIN HEALEY 3000, MKI, series BT7, good condition throughout. $1200. 477-3972.

'67 VOLKSWAGEN SQUARE BACK station wagon, radio and gas heater. 479-7268.

TR3A — NEW PAINT, MOTOR, radials, overdrive, good roof and tonneau, new interior. $695. 385-6995.

MERCEDES 280S, EXCELLENT condition, fully equipped, Michelin tires, $6750. 384-0083.

1963 M.G.B. EXCELLENT CONDITION. 3 tops. Asking $1000. 746-5776 Cowichan.

1964 DATSUN CONVERTIBLE, mileage 34,000. $1,095. Phone nights, 382-7897.

'68 TRIUMPH SPITFIRE MK III. $1,450 or offers. Excellent condition. 478-1670.

1963 SUNBEAM ALPINE HARDtop. Good all round, low mileage. $900.

'65 ROVER 2,000, EXCELLENT condtion. $1500. 656-3771 after 6.

1961 PORCHE 1600 SUPER ROADster. Best offer. 656-2102.

A BEAUTIFUL 1960 SUNBEAM Alpine convertible, offers. 479-5105.

'69 TR6, WHITE, AM-FM RADIO, 17,000 miles. 592-4505.

'68 FIAT 850 SPORT, RADIO. 477-6275 after 5 p.m.

1962 MGA 1600, MK-1, VERY GOOD condition. Tested. 385-3798.

WANTED: IMPORT SPORTS CAR for cash. 656-2050, 6-7:30 p.m.

LEAVING COUNTRY, MUST SELL. Mark VII Jaguar. 478-1631.

154 TRUCKS AND BUSES

'65 CHEVROLET ½-TON PICKUP — custom cab, heavy-duty suspension, low mileage, good 6-ply tires. 478-4507.

BRAND NEW DATSUN 1-TON pickup, fully equipped, $2,195. 1101 YATES ST. 386-6168

154 TRUCKS AND BUSES

ENSIGN
CHRYSLER — PLYMOUTH

FARGO
TRUCK CENTRE

YATES at COOK

IMMEDIATE DELIVERY
1970
½-TON TRUCKS
COMPACT VANS
LEASE-to-PURCHASE
from $75 per month

'64 DODGE D600 flat deck with hoist, 5-speed transmission, 2-speed rear axle, 175" wheelbase.
SALE PRICE $2495
No down payment
$88 for 36 months

'68 CHEVROLET, ½-ton pickup, Custom radio.
SALE PRICE $2295
No down payment
$82 for 36 months

'69 DODGE D100, ½-ton pickup, V-8 motor, 4-speed transmission.
SALE PRICE $2695
No down payment
$95 for 36 months

Call Truck Manager
ED JOHNSON
at
ENSIGN
CHRYSLER — PLYMOUTH
Yates at Cook
386-2411

PETER POLLEN
FORD
"Victoria's Truck Sales Leader"
With
Vancouver Island's
Largest Selection
To Choose From
GENUINE SAVINGS!!
Light Trucks
F-100's, F-250's, F-350's
ECONOLINES
4x4s
BRONCOS
Medium and
Heavy Trucks
100 Per Cent
Financing Available
PETER POLLEN
FORD
1060 Yates St. 384-1144
Open Until 9 p.m.

FOR SALE BY TENDER
1964 CHEV PANEL
1956 CHEV PICKUP
1963 CHEV PICKUP
1960 IHC ¾-TON
1957 CHEV ¾-TON
1958 IHC ¾-TON
1963 FORD ECONOVAN
1963 MERC ECONOVAN
1962 MERC ECONOVAN
1962 FORD ECONOVAN
1963 MERC ECONOVAN
1963 FORD ECONOVAN
ARTS CARS SALES
BURNSIDE AT HARRIET, 383-8302

MAZDA
"1800" PICKUPS
Immediate Delivery
HORWOOD
for
MAZDA
810 Johnson St. 385-1451

EXCELLENT USED UNITS
Cars, pickups, panels, dumps
Tractors, cab and chassis. Trades accepted, company financing.
INTERNATIONAL HARVESTER CO.
517 Herald St. 386-5508

1970 JEEPSTER: V-6, 4-wheel drive. Ramsay winch $3800
NEW C.J.5, V-8 $3000

GOOD SELECTION OF 4-WHEEL DRIVES IN STOCK
VICTORIA JEEP
Hillside at Rock Bay

FORD 8N TRACTOR WITH FRONTend loader, $950. 1957 GMC 3-ton with 20 ft. flatdeck, $795. House trailer, fork lifts, tow trucks, cranes, low beds, 36 ft. van trailer; cars, all priced to clear. 854 Pandora.

START YOUR OWN BUSINESS Complete coffee truck, stainless steel inside, perfect condition, $1,800 or best offer. Or trade for camper or trailer. 384-1822 or 386-2816.

1965 FORD Tandem Dump V-8, 5 and 4 Trans; 34 Bogies. full air $6495.
George Eng Truck Sales
940 Hillside Ave. 385-3054

EXCELLENT CAMPER TRUCK '66 Mercury ¾ one-ton, custom cab. V-8, 4-speed, long box. All heavy duty. Reasonable. 478-3520.

1966 CHEV. ½ TON WINDOW panel V-8 automatic, new tires, 478-4225.

1962 INTERNATIONAL TRAVELall, V-8, 3-speed, radio, tested, good shape. $625. 382-2261. 2700 Hamilton.

1961 COMMER VAN. LOW MILEage. Would make ideal camper. 479-1264 or 388-4138.

'63 FORD ½-TON, V-8, STANDard, custom cab, lwb, ideal camper truck, Reasonable. 383-2088.

'61 CHEV. PICKUP, SHORT BOX, nice unit, at a reasonable $600. 385-6485 after 6 p.m.

1966 ¾-TON V-8, FORD, 37,000 miles, 4-speed standard, plywood canopy, excellent condition. 386-1796.

'64 INTERNATIONAL TANDEM. Excellent condition. Best offers. 385-1279, evenings.

1966 ECONOLINE, HAS BEEN used for pleasure only. 382-4143 after 6 p.m.

'69 FARGO ½ TON, WILL TAKE V-8 car as part payment. 388-6180 after 6.

'55 CHEV. ½-TON, GOOD mechanical condition, $600 or nearest offer. 478-4850.

'66 G.M.C. ½-TON, EXCELLENT condition, radio, $1,900. 216 Wildwood.

1966 MERCURY CUSTOM ½-TON pickup, 390, excellent condition. 658-5700.

'65 CHEV 1-TON, DUALS, TESTED. 479-7268

1970 CHEV HEAVY DUTY ½-TON, $2,450. 592-3818, 592-2973.

'54 INTERNATIONAL 5-TON wrecker. Open to offers. 479-6053.

154 TRUCKS AND BUSES

'68 Dodge Tradesman van, V-8, auto., only 21,000 miles. Special $1995

'64 Mercury Econoline van, new motor. $895

B. MADSEN MOTORS LTD.
2691 Sooke Rd. (Glen Lake)
478-5214

158 TIRES

TIRE SALE
Kelly-Springfield
"Roadmarks"
As an introductory offer you can buy one tire at regular list price and get the second tire at
"HALF PRICE"
Chargex — or pay day terms
D & D TIRE
1620 Blanshard St.
(Phone 382-7283)

650X16 6-PLY TIRE, HALF WORN, mounted on 6 stud Chev wheel with hubcap all in excellent shape, $22. Phone 386-1868.

FOUR NEARLY NEW O.K. RECAP tires. 775x14. $10 each. 479-4792.

1967 ARISTOCRAT 15 FOOT LOLiner, refrigerator, oven, 3-way lights, brakes, sleeps 6. $1900. 592-1126.

1969 UTILITY TRAILER, NEW condition. 478-1162.

160 PARTS, ACCESSORIES

OUR NEW LOCATION
2150 Blanshard Street
Your Car's "Heart" Is the
BATTERY
For a Strong, Sure Start Every Time GET an "ACME"
LOWEST PRICES IN TOWN
Delivered and Installed
FRANCIS BATTERY & TIRES LTD.
Retreading Specialists

VOLKSWAGEN NEW AND USED PARTS
OVERSEAS
GERMAN CAR CENTRE LTD.
388-6461

RINGS, BEARINGS, GASKETS, exchange brake shoes, drum turning, pin fitting, valve seat machining.
CORDS PISTON RINGS
At 834 Johnson St. — 383-0011

'56 PONTIAC HARDTOP BODY, transmission, pipes, radio, radiator. Offers. 384-9498.

'57 FORD 6 STD., AS IS; '56 Merc. 2-dr. h.t., as is; $45 each. 385-2265 after 6 p.m.

WANTED: 1951 CHEV 3-SPEED transmission, '55 Ford transmission for sale. 384-6179.

LANGFORD AUTO WRECKERS
1074 GOLDSTREAM 478-2869

FENTON 3X2'S MANIFOLD FOR small block Chev, 477-5010.

2 KEYSTONE MAGS, 15", $25 each. 388-7932.

'60 ANGLIA NEEDS CRANKshaft, good for parts, $75. 478-3143.

WANTED REBUILT 1962 CHEV motor. 642-5626.

2 ECONOLINE VAN SEATS, FOR 5 people, $85. 384-8549.

WANTED: 348 OR 409 CUBIC-INCH Chevy. 477-6308.

162 AUTO REPAIRS, SERVICE AND TOWING

VOLKSWAGEN
OVERSEAS GERMAN CAR CENTRE LTD.
Factory Trained Mechanics
807 Ellice St. 388-6461

VOLKSWAGEN PARTS
And Repairs
Available at
BAVARIAN AUTO LTD.
Govt. and Herald 386-1515

TRANSWILL AUTOMATIC TRANSmission specialists, 384-2851. Rebuilt auto transmissions from $89.95. Tune-ups from $11.95.

JUNK CARS — $7 PAID FOR most complete big ones at yard, $2 paid, we haul away. 382-8395.

OLD CARS TOWED AWAY, MOST large cars free, others reasonable. 478-3344 anytime.

'52 PONTIAC. GOOD. NO CLUTCH, $35. 805 Penwell Street.

164 AUTO BODY WORK AND PAINTING

DO YOU WANT TO SAVE MONEY on the auto body repairs on your car? If you do, call 385-3136; 20 years experience, free estimates.

166 CARS AND TRUCKS WANTED

CASH
for
Clean Used
CARS
See Lou Guidi
or Glen Lockhart
at
NATIONAL MOTORS
819 Yates Street
384-8174
Nights 'Til 9 P.M.

EMPRESS
PONTIAC — BUICK
Needs Late-Model Used Cars
382-7121
DOUGLAS at TOPAZ
Drive In Off Topaz

Good, Clean
CARS AND TRUCKS
WANTED
Cash in 5 Minutes
— PLIMLEY —
1010 Yates St.

WE BUY
CARS FOR CASH
SPEEDWAY MOTORS
971 YATES STREET

$ $ WE PAY MORE $ $
FOR SPORT CARS AND IMPORTS
CONTACT PAT DELANEY
BRIAN HOLLEY MOTORS
3319 Douglas St. 384-1161

SELLING?
CASH OR CONSIGN.
ART'S CARS, 383-8302.

WE NEED GOOD CLEAN USED CARS. TOP CASH PRICE.
STEVENSON MOTORS 477-2143

LATE MODEL DATSUN, AUTOmatic, cash. 385-2540.

168 CAMPERS AND TRAILERS

SEAGULL — CAVEMAN CAMPERS
Mobil Craft Trailers
Division
of
Dominion Motors

NEW 1969—13'6" SOUTH PARK Trailer 110 and propane fridge, 10,000 B.T.U. furnace. Toilet, sleeps 6.
WAS $2,595 REDUCED TO $2,495

Bumper tire racks, hijacker camper jacks, 30-gal. auxiliary tanks.

1812 Douglas 385-5012

FOR SALE 20 FT. SELF CONtained Kustom Koach trailer. Good condition, TV included, tandem wheels, sleeps 6, ideal for holidays or year round use for one to three people. 17 Arbutus, Lake Cowichan. Phone 749-6962.

NEARLY NEW 1969 17' TRAVEL trailer, sleeps 6, propane stove, with oven, gas and electric refrigerator, furnace water pressure system, toilet. Only $2,695. Apply 3735 Blenkinsop.

168 CAMPERS AND TRAILERS

AUGUST BONANZA
of top quality, fully serviced, used trailers.

68 SKYLARK, 25', a fully self contained home on wheels. Immaculate. $4295

68 SECURITY, 21' in beautiful condition and reduced to $3995

68 ARISTOCRAT, 17', fully self contained. A steal at $3195

67 VANGUARD, 17', toilet, fridge, heater, stove and oven, sleeps 4. Tax incl. $2495

69 TRAVELAIRE, 15', toilet, fridge, 2 heaters, spare wheel $2345

66 TRAVELAIRE, 14', hardly used $1845

65 VANGUARD, sleeps 6 $1345

64 CITATION, sleeps 6 $1095

64 CENTURY, fridge, sleeps 4 $1145
66 SPORTSMAN, ideal hunting lodge $895

ALASKAN type camper $1095

64 GMC Truck and camper $2495

SILVER LINER hard top tent trailer $495

68 TRAVELAIRE. Fridge, toilet $1795

PURVIS FLACK
TRAILER SALES LTD.
1915 Quadra
(across from the curling rink)
Phone 382-3522
Where a sale is backed up by friendly service.
VANCOUVER ISLAND DEALERS for
SCAMPER, SHASTA, CITATION, BOLER
trailers and campers.
SPORTSCRAFT
hard top tent trailers.

BOB'S TRAILER SALES
12'x64' Four Seasons front dinette tipout upgrade kitchen, carpet living room. Hall-master bedroom. Complete set up. $11,850

Lamplighters, new stock 12'x48', 12'x52', 12'x60' plus our very popular 12'x64', 2-bedroom with utility room.

Spaces for all our homes at Selwyn Rd. Park. Secluded.

Aristocrats, Trailers and Campers. New and Used.

386-3623 — 478-4979

TERRY TRAVEL TRAILERS
(CSA Approved)
All appliances installed in these trailers are CSA approved, and registered with the fire marshal's office in Vancouver.
The increase in the value of the Canadian Dollar gives you exceptional quality and design at competitive prices.
MULLINS MARINE SALES LTD.
(Trailer Div.)
Rear of 925 Yates St.
382-4515

FACTORY SPECIAL
1970 — 1700 Travelaire. Complete, brakes, toilet, fridge, furnace, stove and oven, and rock guard.
Regular price $3300
Factory special $3095
Save $205 on this beauty
AT
COASTLINE
TRAILER CENTRE (Vic)
388-6021 — 642 Burnside Rd.

OPEN ROAD
HOLIDAY CAMPERS
NOW
AT
EMPRESS
PONTIAC-BUICK LTD.
Douglas at Topaz,
382-7121.

1970 MOTOR HOMES
Empress by HaiCo. Now on display at Goldstream Estates, 974 Goldstream Avenue. Hwy. 1A. 1968 Scamper, 19½ ft. Tandem Trailer, and '64 Chrysler, offers.

SECURITY CAMPERS
Winnebago Motor Homes
MORRIS
TRAILERS AND CAMPERS
DOUGLAS AT BURNSIDE 385-2332

20' TRAVEL TRAILER, 65' SLIPstream, completely renovated, toilet and propane stove, 12-volt 110 and gas lighting. Asking $1250. 382-0222, 385-4157.

1968 MERCURY ¾ Ton, 4-speed, with new Slumber Queen Camper, $3495.
VICTORIA JEEP
Hillside at Rock Bay

16' TRAVELAIRE TRAILER, 1964 model, sleeps 6, propane and electric stove, fridge and toilet. $1,800. 383-0897.

ARKANA TRAILERS
SALE-SERVICE-REPAIRS
4099 Tuxedo Drive 479-1446
Evenings 477-2539

17' TRAVEL TRAILER, SLEEPS 6, stove, ice box and all hook-up, large water tank, ample storage place. $1500. 478-5891 anytime.

WANTED TO RENT: CANOPY TO fit 1970 GMC ½-ton; require for 2 weeks — September. 385-4873, 4:30 p.m. to 7:30 p.m.

6' CAVEMAN LOWBOY CAMPER on GMC truck. Fully equipped. Like new. 6,000 miles. Victoria Press, Box 336.

ALUMINIUM FINISH CAMPER for ¼-ton truck, complete with 2-burner propane stove. Reasonable price. 478-2740.

1969 16-FT. SPRITE HOUSE trailer with propane stove, sleeps 5, light to tow. Excellent condition. Offers. 478-5626.

FOR RENT—13' GLENELLE trailer, sleeps 4, propane stove, sink. 479-4160.

FORD'S CAMPER and TRAILER Profile aluminum, accessories. Call us at 478-5815.

4X8, 4X6 BOX TRAILERS, ALL READY TO GO. AL'S, 214 DUNDAS. 383-8283.

ENGLISH 13 FOOT TRAILER including equalizer. Sleeps 4. Good condition. $650. 478-4952.

DOGWOOD TRAILER SALES
PARTS — PROPANE — RENTALS
TRAILERS — 478-6841 — CAMPERS

14' GLENALLE TRAILER, SLEEPS 6, excellent condition. Offers. 652-3037.

TENT TRAILER WITH MATTresses, $25 a week. 592-1864.

8' CAMPER FOR SALE, OFFERS. 383-6145

20-POUND ICE BOX FOR CAMPER or trailer, $25. 384-2983.

TENT TRAILER. GOOD CONDItion. $250. 478-5950.

FOR RENT: TENT TRAILER, sleeps 6, $35 a week. 478-3197.

8' AND 11' CAMPERS FOR RENT. 656-5120

1965 17' KENSKILL, GOOD CONDItion, fridge, toilet, $2900. 384-9164.

168 CAMPERS AND TRAILERS

S. J. PEDEN LTD.
YOUR
VANGUARD-OKANAGAN
DEALER
ANNOUNCING THE
K-LINE MARK I ALL
FIBERGLAS TRAILER
This 12' trailer features a Fibergias body with an easily risaed "POP TOP" to give 6'4" head room when in use. Lowers to 6'6" overall height for travelling. The dinette area makes into twin beds or one large bed 6'x6'4". A total weight of 960 lbs. with less than 100 lbs. hitch weight, makes this an ideal unit to be towed by a small car. See it today. Buy it today for the low price of $1788

TRAILERS
Now back in stock—the very popular 16' twin bed VANGUARD Trailer with upper bunk for additional sleeping space. This unit features a full size toilet compartment, making it an excellent choice for the small family or retired couple.

CAMPERS
A good selection of VANGUARD campers are on display in our lot. Eight camper floor plans are offered. Choose from the 8'6" economy Rover model to the de luxe 11' fiberglas - roofed Adventurer model. High quality at reasonable price.

The OGOPOGO Camper designed to fit all Datsun, Mazda and Toyota trucks $1385

The de luxe OKANAGAN Camper with the exclusive Bubble Top. Designed to fit all Datsun, Mazda and Toyota trucks. Only $1520

TRAILER SUPPLIES
BUILD
A CAMPER TRAILER OR CANOPY TOP
Parts, Plans, Aluminum
Mon.-Fri. 8 a.m.-9 p.m.
and Sat. 8 a.m.-5 p.m.
S. J. PEDEN LTD.
2855 Quesnel St. 386-3464

FENNELL'S
TRAILER SUPPLIES
parts — propane — repairs
GALAXIE CAMPERS
Ford and Chev. bumpers $39.95 each
8'x10' economy awnings complete with aluminum poles, $39.95.
MONTH END CLEARANCE ON ACCESSORIES.
SAVE$$$$$
6459 Pat Bay Hywy. 652-2511

169 MOBILE HOMES AND PARKS

SEE THE
Century 70 Homes
by
A
T
C
O
"Velaire" "Velmont"
Known throughout The World
Victoria's Exclusive Dealer
WAGON TRAIN
MOBILHOMES
2524 Douglas St.
386-3291
Open weekly until 9 p.m.

Tote-em Trailer Sales
64'x12' SAFEWAY "Manor", 2 bedrooms, centre kitchen. A custom home set up on a fully landscaped lot. Located in an adult park.
Our Addition At
Tri-Way Mobile Home Park
For Our Customers Is Now Nearing Completion
We suggest you check with
We suggest you check with us
NOW!!
And Reserve a space in this new adult development.
For information phone 478-1041, 10:30-4 p.m.
384-8791, evenings

GLENKEY
MOBILE HOMES
"Your key to better living"
See us on location — at the Goldstream Villa (behind the Goldstream Inn)
Pick your Space and your new home at the development.
385-2491 or 478-4245

MOBILE HOMES
At low reasonable prices
TRAVEL TRAILERS
CAMPERS — CANOPY TOPS
GORDON'S MOBILE SALES
Island Highway S.
(Westdowne Rd.)
Ladysmith, B.C. Ph. 245-3946

MOBILE HOME LOTS ALL OVER 1½ acres. 8 to choose from. Easy terms, excellent drainage. See at BRIARWOOD FARMS SUBDIVISION, Mill Bay-Shawnigan Lake Rd. Owner on lot 25.

MOVING, FORCED TO SELL 12X64 Challenger de luxe 2-bedroom, all electric. Asking $9,600. What offers? 478-6159.

SOOKE TRAILER PARK, 7021 Grant Rd., $30; 40' space, $25. 642-3567 or 642-3178.

SEE THIS 12X55 GENERAL, fully furnished, make your offer. 478-1201.

12X65 MOBILE HOME. SET UP IN Metchosin. $9650, offers. 478-6906.

1969 2-BEDROOM MOBILE HOME, situated in park. 478-5193, 388-6821.

178 SUMMER RESORTS

OVERBURY RESORT
THETIS ISLAND
Large four-room duplex, full bathroom, electric kitchen, sundeck. From August 22nd, $70 per week. Cabin from August 29th, $35 per week. Phone 753-4650 or 246-8769.

PARK SANDS BEACH RESORT
PARKSVILLE
De luxe cottages on the beach—family rate $100 up a week. Towels, linens. Phone 248-3171.

MILL BAY, WATERFRONT, modern fully equipped two bedroom cottage, $75 per week. Aug. 16-30. 743-5500.

178 SUMMER RESORTS

SUNNY SHORES (SOOKE), cabins, camping, pool, boat rentals, charter. 642-5721.

SHAWNIGAN LAKE, 5 ROOM, ALL electric house. Vacant August 23rd. 477-5948.

MODERN 2-BEDROOM COTTAGE with fireplace, Cowichan River $50 weekly. 592-9627.

181 TOURIST ACCOMMODATION

THE OLYMPIA HOUSE, ½ BLOCK to Beacon Hill Park and sea. Walking distance to downtown. De luxe furnished rooms. Very reasonable rates. Daily, weekly. 385-7222 or 386-1744. 670 Battery.

VISITORS — TOURISTS
1-bedroom suites in new de luxe apartment block, close to downtown. Beautifully furnished. Manager Mr. P. Carpenter, 385-9911, Harrison House. 1417 Harrison St.

CHARMING SUITE ON BEACH, near town. Beacon Hill Park. Sleeps 4. Linen, dishes, TV, phone. Reasonable rates. 382-9004.

SHAWNIGAN LAKE, FURNISHED cabin, sleeps 6, boat and wharf. By the week. 743-3471.

185 CONVALESCENT AND REST HOMES

DE LUXE ACCOMMODATION IN VICTORIA REST HOMES
Ladies, gentlemen or couples. Nurse (24 hours). En suite plumbing. Buzzer at beds, hydraulic bath lift, elevator, TV, excellent meal tray service, level entrance. Reasonable rates. 479-2948 or 383-0595.

LOVELY, BRIGHT, CHEERFUL rooms in new Rest Home, opened August 1. Come and see us before choosing a place for Mother or Father, 24-hour care and supervision. Craigdarroch Rest Home, 386-3813 or Mrs. Mann, 388-7630.

LOVING CARE FOR MOTHER OR Father in a small private rest home in Fairfield, close to parks. Call Mrs. Mack, 383-9315.

VACANCY FOR ELDERLY people, under new management. Twin Oaks Guest Home, Oak Bay. Near park and beach. 383-4526.

1 PRIVATE ROOM AVAILABLE. Belgrove House Rest Home. 1196 Marchant Rd., Brentwood Bay, 652-1552.

NICE SUNNY ROOM FOR couple, or 2 semi-private rooms for ladies. Main floor, tray service, 24 hours supervision. 384-1750.

MAIN FLOOR, SEMI-PRIVATE for elderly woman. Full supervised care. Tray service. 385-4029.

VACANCY IN SMALL REST home for active lady. Well-planned meals and kindly care. 386-6613.

190 ROOM AND BOARD

THE GLENSHIEL HOTEL. EXCELlently located near both Beacon Hill Park and downtown, offers comfortable residence for retired gentlefolk. Rates include three excellent meals and full hotel service. 383-4164.

LOVELY FRONT ROOM FOR elderly, refined lady, excellent meals, home atmosphere. Good bus service. 388-5897, 383-9

197 HOUSEKEEPING ROOMS TO RENT

IF DOWNTOWN IS FOR YOU
Close to convenient shopping

STAY AT RITZ HOTEL

Housekeeping rooms and small suites fully furnished.

By day, week or month.
Elevator service—T.V. lounge
388-1021 710 FORT

CLOSE TO TOWN, PARK AND bus. Ladies only. 1135 McClure.

199 HOUSEKEEPING ROOMS WANTED

2 GIRLS ATTENDING BUSINESS school in Victoria require self-contained suite or light housekeeping room. September 1. Close to town. Miss Judy Knight, 34473 York Ave., Abbotsford. 859-8628.

200 APARTMENTS TO RENT, UNFURNISHED

LARGE 1-BEDROOM waterfront suite, available 1st September $140. Sea Cliff Lodge, 636 Dallas Road. 385-3839.

ARLINGTON COURT — 385-1674. $50 Bonus extra. large one-bedroom suite, from $120. Fully modern. Free laundry. 430 Michigan.

LARGE 1 OR 2-BEDROOM SUITE, self - contained. Fireplace. Menzies and Niagara, $90. 592-9270. View at 101 Menzies, Sat. 12-1.

2-BEDROOM STE. $148. NEW APT. blk., with all conveniences. 1317 Hillside Ave., Western Homes Ltd., 382-2137 or Manager, 384-3291.

BEAUTIFUL APARTMENTS, close to town, adults only, pets welcome. 385-4304.

4-ROOM SUITE, STREET LEVEL. Stove, fridge and heat. Furniture available. Adults only. 2554 Prior.

SUITE FOR RENT, 2-BEDROOM suite. $90. 772 Market St. Phone 382-7718.

LARGE 1-BEDROOM UPPER suite, stove and fridge, $90. View anytime, 632 Raynor.

ONE-BEDROOM SUITE. ESQUIMALT Rd., $115. 384-4682.

200 APARTMENTS TO RENT, UNFURNISHED

ORCHARD HOUSE

Victoria's Tallest
Apt. Bldg.
Open for
Occupancy Now

Featuring:
- Large panoramic view suites
- Large deep balconies
- Laundry rooms every second floor
- Large automatic stoves and refrigerators
- Heated swimming pool
- Sauna bath and hydro therapy pool
- Sun lamps
- Pressurized halls
- Covered parking
- Sound proofing
- Controlled entrance
- Steel stud and plaster fireproof construction
- 3 elevators for fast service
- Cablevision and F.M.
- Large lockers
- Wall-to-Wall carpet or hardwood
- Drapes
- Walking distance to downtown
- Adjacent to Parliament Buildings and Beacon Hill Park
- Resident manager in attendance to show these beautiful studio suites from $115
- One-bedroom suites from $130
- Two-bedroom suites from $170

Viewing hours
4 to 9 weekdays
9 to 9 Saturdays
and Sundays

647 Michagan

Phone 382-4650 or 383-9126

TUDOR ESTATES LTD.
2030 Douglas St.
382-2721

THE MITCHELL OAKS
2065 OAK BAY AVE.
Spacious suites, featuring wall-to-wall, coloured drapes, soundproofing, controlled entrance and convenient to buses and shopping.
One-Bedroom from $135.00
Two-Bedroom from $165.00
Contact Resident Manager, Suite 108

THE FONTAINBLEAU AND RICHELIEU
3159 and 3187 Shelbourne St.
These well situated apartments offer modern living in luxury suites. Located close to shopping and transportation.
One-Bedroom from $127.00
Two-Bedroom from $159.00
Resident Manager, The Fontainbleau, 592-4154; The Richelieu, 592-0554.

THE PONDEROSA
1184 Esquimalt Rd.
Close to all conveniences, shopping, bus and sports. Elevator service.
One - Bedroom from $110.00, Two-Bedroom from $135.00
Resident Manageress, 382-6986

CHARTWELL HOUSE
1343 Harrison St.
These well-appointed apartments are well situated for downtown shopping and transportation. Wall-to-wall carpeting and drapes.
One-Bedroom from $125.00
Two-Bedroom from $153.00
Resident Manager, 382-0863

For free transportation or any rental queries phone Art Howard, 382-2721 or evenings, 383-7002.

BEACH DRIVE

A most elegant apartment now available on Scenic Beach Drive. This spacious apartment (2400 sq. ft.) offers an atmosphere for gracious living with sea and Gulf Island views. The main floor features a large living room, separate dining room, kitchen with stove and fridge, combination drawing and sun rooms. Two comfortable bedrooms and plenty of storage areas are located on the second level. The apartment is draped throughout, also has partial wall to wall flooring, two baths, cablevision, and laundry facilities. For appointment to view contact:
P. R. Brown and Sons Ltd.
762 Fort St. 385-3435

DUNSMUIR HOUSE
831 DUNSMUIR ROAD
Large suites. Quiet seclusion in beautiful grounds with views of ocean, mountains, land, harbor.
AVAILABLE IMMEDIATELY
1—2-bedroom, carpeted $158
1—1-bedroom, carpeted $141
ADULTS ONLY — NO PETS
Resident manager 388-4943

CARNABY TERRACE APARTMENTS

Wall-to-wall, drapes, cablevision, free laundry, quiet atmosphere.
2-BR—$146.00
1-BR—$136.00
D. F. Hanley Agencies Ltd. 385-7761
A. S. Pelland 386-3779

WESTWOOD ARMS
1150 HILDA ST.
One 1-bedroom and one 2-bedroom suite at reasonable rent. Middle-aged or retired people preferred. A modern apartment with wall-to-wall carpet, electric kitchen, etc. Quiet district. Laundry and parking included. Res. Manager, 384-2597.

CHATEAU ROCKLAND APT.
1025 LINDEN AVE.
1-bedroom suite from $120, includes cablevision, drapes, wall-to-wall carpeting and parking, laundry facilities, walking distance to town. Resident manager, 384-1004 or 386-3692.

BELMONT TERRACE
1090 Belmont at Fort

1-bedroom, $125.
2-bedroom, $160.
Phone 592-2216.

1-BEDROOM SUITE, MAIN floor, stove, fridge, $105. Please phone after 5, 382-5010.

200 APARTMENTS TO RENT UNFURNISHED

GGGGGGGGGGGG
GGGGGGGGGGGG

NOW RENTING

GRANADA COURT

1233 FAIRFIELD ROAD

LARGER VIEW SUITES
VANITY DRESSING ROOMS
SAUNA AND SHOWERS
BILLIARD AND GAMES ROOM
ETC., ETC., ETC.

SUITES WITH SPACE TO SPARE
MUST BE SEEN

ENJOY LIVING

ENJOY LOCATION

ENJOY LUXURY

One Bedroom — Two Bedroom
From $135 From $175

Resident Manager, 383-9161

Ker & Stephenson Ltd.
385-3411

GGGGGGGGGGGG
GGGGGGGGGGGG

UNIVERSITY BUS LINE

1678 FORT ST.
ROYAL SOVEREIGN
EXTRA LARGE ROOMS —
ROOF TOP
OBSERVATION LOUNGE—
SAUNA BATH
1-Bedrm—$125
2-Bedrm—$150
Resident Caretaker — 382-9064

1960 FORT ST.
KING ARTHUR
Ideal for retired or semi-retired, hardwood or wall-to-wall
1-Bdrm—$125
2-Bdrm—$160
Resident Caretaker — 384-7826

1610 BELCHER
MARALENA COURT
1-Bedrm—$130
Contact Suite 201 — 382-0805

2150 CADBORO BAY RD.
DAYMER
2-Bedrm—$135
Contact Suite 36 — 592-1105

1653 OAK BAY AVE.
Spacious, quiet
1-Bdrm — $135
Resident Caretaker — 385-7872

1791 ROCKLAND AVE.
ROCKLAND HEIGHTS
1-Bedrm—$125
2-Bedrm—$150
Resident Caretaker — 388-6849

A. Bernard & Co. Ltd.
655 Fort Street 384-9335

BOWKER MANOR
2233 BOWKER AVENUE

Located on a quiet street near bus, shops, Willows Beach and Uplands Golf Course.

—Luxury carpets
—Coloured fixtures
—Elevator and controlled entrance
—Large vanity bathrooms
—Large balconies
—Free parking and cablevision
—Free light and heat

Large one-bedroom suites at $140.

FREE HYDRO

P. R. BROWN RENTALS

"SECLUSION"

Overlooking Gulf Islands on the seafront, we have luxurious one and two-bedroom suites available in the

HAMPSHIRE HOUSE—1159 BEACH DRIVE.

One-bedroom, 1½ baths from $265
Two-bedrooms, 2 baths, plus fireplace, from $315

P. R. BROWN & SONS LTD.
762 Fort Street 385-3435

HAD A HOT DAY AT THE OFFICE?

Try a cool swim in the large indoor pool at FERNWOOD MANOR — you might enjoy a sauna and a dip in the hydro therapy pool too. We have some suites with beautiful sea and city views, plus car wash facilities, hobby room for woodworking, ceramics, locked entrance, wall to wall carpet, and many other conveniences.
A few one-bedroom suites at $137 to $148
One de luxe two-bedroom at $205
Resident Managers
Mr. and Mrs. H. Orris
386-9453
Builders and Developers

ARE YOU A TWO CAR FAMILY?

We have parking space for both your cars at no extra cost. We have a one and a two bedroom suite available in this one year old modern block located on a quiet street, close to bus and shops.

CASA DEL RIO
1535 Jubilee

Call Resident Managers
388-4574
Builders & Developers

ENJOY THE SPANISH LUXURY OF

"THE BARCELONA"

1 bedroom from $127
1022 Pendergast Street
Res. Mgr. 384-5787
G. & O. Holdings Ltd.
388-7331

NOW RENTING
2- and 3-bedroom Townhouses, 2 bathrooms, fridge, stove, washer and dryer, full basement with rumpus room. Close to schools, university, shopping centre. Children welcome. Open for inspection daily at 3999 Larchwood Drive from 9 a.m. to 8 p.m. Follow Shelbourne to Blair, continue Blair to Larchwood. Telephone 477-6812 477-5422

TWIN HOLLY APTS.
476 LAMPSON ST.
3 bedroom, available immediately, heat, hot water, cablevision and parking included in rent. Children welcome. Also, one 2-bedroom suite, *(furnished or unfurnished)*, same facilities as above. Available September 1. 385-2269.

SOUTH VIEW ARMS APTS.
1049 *SOUTHGATE*
Choice 1-bedroom suite. Available September 1. Wall-to-wall rugs, electric heat, cablevision. $112.50. Res. manager, 386-9450.

NEWLY DECORATED AND RENOvated 1-bedroom suite, quiet area, close-in. Very suitable for older couple. Partly furnished, $85. 384-8942.

VERY DESIREABLE SUITE FOR retired couple. Modern 1-bedroom, ground floor, bright, cheerful, spotlessly clean. Not for from Beacon Hill Park. 384-2720.

UNFURNISHED LARGE 2 BED*room apartment, separate entrance.* Seaview, oil heat, cablevision, washing facilities. $130. 384-1490.

ESQUIMALT, QUIET LOCATION. Spacious, 1-bedroom apartment, carport, drapes, stove, fridge, washer, heat. Adults. $115. 384-1236.

BEL AIR APARTMENTS, 235 Cook St., 2-bedroom suite, adults, $125. 385-2673.

2 - BEDROOM SUITE, ESQUIMALT area, utilities included, reasonable. 383-8700.

1-BEDROOM, UPSTAIRS SUITE. heated, $90. 386-7251.

ONE-BEDROOM SUITE. ESQUImalt area. $120. 385-4846.

DE LUXE 1-BEDROOM SUITE Adults, no pets. 386-9453.

LARGE 3-ROOM SUITE. CLOSE to U-Vic. 477-2072.

200 APARTMENTS TO RENT, UNFURNISHED

BBBBBBBBBBBBBBBBBBBBBB
B B
B BROWN B
B BROS. ON B
B BLANSHARD B
B B
B 385-8771 ANYTIME B
B B
BBBBBBBBBBBBBBBBBBBBBB

$105—1517 COLD HARBOUR
One bedroom suite, elec. kitchen. Heat and hot water included. *Close to bus.* Bachelor suite at $85.

$175—VILLAGE MANOR
2056 OAK BAY AVE.
Spacious two bedroom suite — lovely carpets and balcony. All utilities included. Near bus and Oak Bay village. Bachelor suite at $120.

$115—LORD NELSON
1615 BELMONT AVE.
One bedroom suite. Electric kitchen. Hardwood floors. Convenient to shops and bus. *Resident Manager.*

$110—GROTON MANOR
550 RUPERT ST.
One bedroom suite. Wall to wall carpets. Electric kitchen. Close to Beacon Hill Park and Town. Sept. 1.

$130—REGENCY APTS.
1975 LEE AVE.
Spacious two-bedroom suite. Electric kitchen. Close to shopping and bus. No elevator. Quiet location. Walk up. Also one bedroom suite at $100.

$120—ROYAL COMMODORE
715 VANCOUVER ST.
One bedroom suite. Electric kitchen. Elevator. Walking distance to town and Beacon Hill park.

$130—HIGHLANDER APTS.
2151 HAULTAIN ST.
Oak Bay. Extra *spacious one* bedroom suite. Lovely hardwood floors. Elevator. Nice location. Range and fridge. Resident Manager. Also bachelor suite at $100.

$170—HARO APTS.
1400 BEACH DRIVE
Spacious two bedroom suite. Overlooking Oak Bay waterfront. Electric kitchen. Cablevision. View by appointment only.

$125—SKYLINE GORGE APTS.
2925 *QU'APPELLE*
Spacious one bedroom suite. Wall to wall carpets. Coloured appliances. Near bus, shops, and Gorge waterways. Also bachelor suite at $100.

$135—NERSON LODGE
1337 SAUNDERS ST.
Brand new building. One bedroom suite with wall to wall carpets. Sauna bath. Laundry facilities. ONE CHILD WELCOME. Bachelor suite — $115. 2-bedroom suite $165.

$ 85—ALKAZAR MANSIONS
1206 FAIRFIELD ROAD
One bedroom suite. Range and fridge included. Close to stores and transportation. Retired people only.

$125—BUCKINGHAM MANOR
967 COLLINSON ST.
Ground floor one bedroom suite. Electric kitchen. Nice location. Close to stores and walking distance to town. Aug. 15. Also two bedroom suite at $160. Sept. 1.

$100—AILSA MANSIONS
520 COOK ST.
OXNE bedroom suite. Quiet building. Close to bus and stores. No elevator.

$125—AVON COURT APTS.
490 VANCOUVER ST.
Spacious one bedroom suite. *Walking distance to Beacon* Hill Park and downtown.

$ 60—2809 NANAIMO ST.
Two bedroom ground floor suite. Call our office to view.

$130—ROYAL RAMADA
825 COOK ST.
Two bedroom suite. Electric kitchen. Close to stores and transportation.

$106—SPRING RIDGE APTS.
1235 BALMORAL
Lovely bachelor suite with bed alcove. Electric kitchen. Wall to wall carpets. Walking distance to town.

For more information or free transportation please call 385-8771.

BBBBBBBBBBBBBBBBBBBBBB
B B
B BROWN B
B BROS. ON B
B BLANSHARD B
B B
B 385-8771 *ANYTIME* B
B B
BBBBBBBBBBBBBBBBBBBBBB

OPEN FOR VIEWING
9 A.M. TO 9 P.M.

We have cars available to transport you to view our suites all day.

REDWOOD MANOR
430 CHESTER ST.

Excellent quiet location near bus, shops and walking distance to town and Beacon Hill Park. New apartment with extra spacious suites with all the latest conveniences including FREE LAUNDRY. Lovely wall-to-wall carpets.
1-bedroom suites from $135

BARRINGTON MANOR
2174 CADBORO BAY RD.
New building in Oak Bay with wall-to-wall carpets, balcony, near bus stops and Willows Beach. Elevator and intercom controlled entrance. Some suites available with lovely parquet floors.
1-bedroom suites from $133
2-bedroom suites from $165

GRENADIER MANOR
1537 BELCHER AVE.
Luxury building located on a quiet *street near bus, shops, and Jubilee* Hospital. Spacious suites with rents below market value. Lovely carpets and balconies.
1-bedroom suites from $127
2-bedroom suites from $148

DON QUADRA APTS.
3244 QUADRA ST.
Excellent location in Saanich. Extra large suites with wall-to-wall carpets, and balconies overlooking the City.
1-bedroom suites from $125
2-bedroom suites from $155

WOODRIDGE MANOR
2230 CADBORO BAY RD.
New building only minutes away from bus, shops, and Willows Beach. Featuring lovely carpeted suites with all the up-to-date conveniences.
1-bedroom suites from $125

CAMILIN MANOR
1210 BALMORAL RD.
Brand new building with carpeted suite, balconies, elevator and controlled entrance. Walking distance to town.
Bachelor suites at $115.00
1-bedroom suites from $135
2-bedroom suites from $160

FOR MORE INFORMATION CALL 385-8771

LORD AND LADY SIMCOE
THE SIMCOES
"Victoria's
Prestige Address"
1 OR 2-BEDROOM SUITES
Available Now
Furnished or Unfurnished
VICTORIA'S LARGEST HEATED SWIMMING POOL AND SAUNA
—Washers and Dryers.
—Drapes.
—Sound proofing.
—Wall-to-wall carpet.
—Free outdoor parking.
—Recreation room, billiard table, etc.
—Lounge.
—Residence Managers.
—Cablevision.
—Controlled entrances.
440-450 Simcoe Street
385-3111

1 AND 2 BEDROOM SUITES IN modern apartment block, between Fort and Pandora, Harrison House, 385-8911.

1-BRDROOM, $120. CHILD WELcome. Free laundry, heat and water included. 386-1226, 1527 Fort Apt. 102.

ROYAL REEF APARTMENT
640 DALLAS RD.
1-bedroom. $150. Cablevision, sauna, laundry. 385-3839.

LARGE, BRIGHT, CORNER SUITE in modern block, 1 bedroom, $110 includes cablevision, 382-3969.

1-BEDROOM SUITE. WALKING distance. $100. 382-5412.

2-BEDROOM SUITE, ALL UTILIties, parkink. 2612 Douglas. 592-2940.

200 APARTMENTS TO RENT, UNFURNISHED

OAK BAY
BRAND NEW
WINCHESTER COURT
1063 FOUL BAY ROAD
"The Building with the Courtyard"
—92 de luxe extra spacious suites
—Quality wall-to-wall carpeting
—Concrete floors, double walls.
—SAUNA ROOM
—WORKSHOP
—RECREATION ROOM
—De luxe walnut kitchen cabinets
—Feature wallpaper, china shelves
—Coloured appliances
—Cushion floor kitchen and bath
—Generous living areas
—All suites include heat, cablevision, drapes, storage and free parking.
—Courteous resident managers.
One bedroom from $128
Call Mr. and Mrs. Bowlby, 382-5846
223-1063 Foul Bay Road.

"THE BRODERICK MANOR"

One block from the most beautiful *waterfront in the world; good sea* and mountain views from extra spacious suites.
These de luxe large suites contain:
—Quality wall-to-wall carpeting.
—Cushion floor kitchen and bath.
—Superior soundproofing (concrete floors and double wall insulation)
—De luxe walnut kitchen cabinets.
—Feature wallpaper, china shelves.
—Courteous resident managers.
One Bedroom from $128
This large new building contains all the modern luxuries, many more *than the standard apartment.*
Manager—Mr. and Mrs. H. Rush.
385-5569 — Suite 217, 500 Rithet
PARK PACIFIC APARTMENTS

BBBBBBBBBBBBBBBBBBBBBB
B B
B BROWN B
B BROS. ON B
B BLANSHARD B
B B
B 385-8771 ANYTIME B
B B
BBBBBBBBBBBBBBBBBBBBBB

RESERVE NOW AT
THE
WYCLIFFE MANOR
1510 JUBILEE AVE.

No where else can you find this true rental value.

—Luxury carpets
—Lovely china cabinets
—Large balconies
—Elevator and controlled entrance
—Spacious vanity bathrooms
—Free laundry facilities
—Superior sound proofing
—Near bus, shops and Jubilee Hospital

One bedroom suites from $133

Call 385-8771 for free transportation.

84 SUITES — NOW OPEN

MARINA PARK
APARTMENTS
2000 White Birch Road,
Sidney

ON WATERFRONT
Shoal Harbor

Just North of Resthaven
Hospital

1-bedroom suite, $135 to $185

2-bedroom suite, $165 to $275

Adults Only — No Pets

Resident Managers
MR. AND MRS. S. ARDEN
656-1616

REGENT TOWERS
415 Michigan

383-6216

Bachelor suite from $100
1-bedroom suite from $134
2-bedroom suites from $176

CHARTER HOUSE
435 Michigan
384-8823

1-bedroom suites from $134
2-bedroom from $172

VICTORIA'S FINEST
Hi-Rise Complex

North West Trust
386-3534

BURNSIDE GARDENS
3622 TILLICUM RD.

AVAILABLE

2-bed suites, $150.
3-bed Town house, $170.

Colored appliances, double plumbing, heat, water, cablevision, individual washer and dryer. Large Swimming pool, playground. Children welcome.

YOU MOVE—WE PAY
(for limited time only)

ALL OR MOST OF MOVING COSTS. Compare the rents of these new spacious suites. Discuss with *manager re other savings.*
1-bdrm. from $125
2-bdrm. from $142.
Furnished suites available.
Haven Villa — 656-4827
10025 RESTHAVEN DR.
SIDNEY

LOOKING FOR A QUIET ESCAPE?

"MONTE CARLO"
1030 Pendergast Street

Bachelor	$110—$118
1 Bedroom	$125—$145
2 Bedroom	$155—$165

Don't Wait, Call
Res. Mgr. 384-1044
G. and O. Holdings Ltd.
388-7331

"SIERRA VILLA"
547 NIAGARA ST.
CLOSE TO TOWN
PARK AND
WATERFRONT
Call Our Congenial Mgr.
385-6360
G. & O. Holdings Ltd.
388-7331

XXXXXXXXXXXXXXXXX
THE GLENWOOD
Close to Sea — Parks and Town. Fully modern, bright airy suites available from Aug. 1. 1-bdrm — $115 to $120.
Available Sept. 1—Bachelor Suite, $95. To view please call Resident Caretaker — 385-8250 or
MONTREAL TRUST CO. 386-2111
1057 Fort St.
XXXXXXXXXXXXXXXXX

MORE AND MORE
PEOPLE
ARE DISCOVERING

"CASA MONTEGO"
1035 *Pendergast Street*

1 Bedroom	$125—$138
2 Bedrooms	$160—$165

Hurry, Call
Res. Mgr. 382-4090
G. and O. Holdings Ltd.
388-7331

LEELA HEIGHTS
De luxe 1-bedroom suites from $129 and up. 1 child welcome. Belmont-Fort. 382-1436 or 386-7289. Victoria Construction.

CAROLWOOD APTS., 1381 PANdora Ave. 1-BR. suite, $125. Phone 386-9625.

P. R. BROWN & SONS LTD.

PARK TOWERS, VANCOUVER ST. (Behind Cathedral) 2 bedrooms. Spacious. $135. 388-4311. Royal Trust Co.

OCTOBER MANSIONS FORT-COOK. Spacious 2-bedrooms. 2nd floor, $110. Royal Trust 388-4311.

NEW $130 TO $135, 1 AND 3 bedrooms, Colwood-Langford. 477-2548.

OCEAN FRONT. 1-BEDROOM suite. $115. No pets. 628 Dallas Road.

200 APARTMENTS TO RENT, UNFURNISHED

THE
PRINCESS PATRICIA

701 and 703 Esquimalt Rd.

View the Blue Pacific and Inner Harbour from our Spacious Suites

— GE Appliances
— Cablevision
— Lounge
— Sauna
— Controlled Entrance
— Intercom
— Sound proofing
— Resident manager
— Child 2 and under welcome.

AVAILABLE NOW
IMMEDIATE OCCUPANCY

1 Bedroom suites from $128

Inquiries—9 a.m.-3 p.m.
Phone 382-2223.

CASA DEL MAR
CASA DEL GRANDE
Richmond Rd. near Fort

This deluxe twin apartment block features:
—Wall to wall carpeting.
—Free laundry each floor.
—Mail delivery to suites.
—Extra soundproofing.
—Controlled entrance.
—Convenient location near hospital, shops and bus routes.

Available for immediate occupancy.
1 - bedroom suites from $123
2 - bedroom suites from $150

Resident Manager — 385-4250
Builders & Developers

DOES YOUR APARTMENT OFFER?

15½ acres of landscaped grounds on sheltered waterfront property. This is a bird sanctuary. We have — a small boat dock — heated swimming pool — hobby room — 4 playgrounds — badminton court — nursery school — Elementary and Junior High, 5 minutes walk — No traffic — 10 minutes to town.

AT THESE PRICES

2 Bedrm, family $137 to $144
2 Bedrm, adult only, from $130
Choice Suites Now Available
CHRISTIE POINT APTS.
385-0644 2951 Craigowan Rd.
No Pets

THE HENRY HUDSON
576 SIMCOE STREET
Near Beacon Hill
Park and Parliament
Buildings

New 38-suite luxury apartment. Three 1-bedroom apartments one studio apartment still available. Suitable pets acceptable.

Resident Manager,
386-6446 or 479-7151

MARIFIELD PARK
562-6 Simcoe St.
Large, beautifully decorated apartments with sunken baths. 12x15 bedrooms and plush wall-to-wall carpets.
1 Bedrm. from $125
2 Bedrm. from $155
Adults only — No pets
Resident Mgr. 383-7628
Goward Developments Ltd.

OPEN HOUSE
EVERY AFTERNOON

Take a stroll in Beacon Hill Park or a walk along the world's most beautiful waterfront. These scenic delights are only a few steps away. Brand new spacious suites tastefully appointed. We even have flowered wallpaper in the laundry.
1-bedroom from $125
2-bedroom from $159

THE VALENCIA
660 Niagara (just off Douglas)
Resident Manager, 386-2843
Builders and Developers

FAIRVIEW MANOR
905 Trutch St.

There is a one-bedroom suite vacant in this popular, modern block. $130

It is on the 2nd floor and has a beautiful view. This block is within walking distance of town, has free *laundry facilities, mail delivery to* suites, locked entrance and caretakers who care.

Resident Managers, 383-7977
Builders and Developers

GOODACRE TOWERS
350 and 360 DOUGLAS ST.
Directly opposite Goodacre Lake in beautiful Beacon Hill Park. Customary highrise amenities. Excellent selection of 1 bedrooms available for *immediate occupancy* from $130.
For further rental information phone 385-8111, 9 to 5.

CAPTAIN COOK APARTMENTS
1025 Sutlej 383-8766, 592-9516
—2 bedrm, top floor, $165.
—bachelor suites from $100.
Avail. now. W. to w. carpet, balcony, drapes, cablevision, intercom, etc. Beacon Hill Park and Fairfield area. Adults. No pets. Inquire about our bonus! Eves. 477-4434.

THE CHATELAINE
1435 ELFORD ST. 383-6809
New apartments offering the best rental values in town.

1 BEDROOM FROM	$120.00
2 BEDROOM FROM	$147.50

THE CORONA
1430 STADACONA ST. 382-2661

ROYAL ARMS APTS.
1300 YATES AT FERNWOOD
Convenient to city. Child considered.
1-bedroom from $127.50
2-bedroom from $155
Resident Manager, 386-1628

FORT ELFORD APTS.
1410 ELFORD ST.
Extra spacious 1-bedroom suite, excellent sound proofing. FREE Hydro, laundry, parking, cablevision. Available immediately. $140. Also 2 bedroom suite. $160. Resident manager, 385-8228.

UNIVERSITY DISTRICT
TARA COURT
3880 SHELBOURNE ST.
Spacious 2-bedroom suite, $149. Modern block, adults. No pets. 477-8008, 477-3038. Clarke and Wallace Realty.

$115. 1198 ESQUIMALT, MODERN attractive 1-bedroom apartment, near bus and shops, fridge and stove, carport, cablevision, heat and washing facilities, resident manager, 384-0877. Available August 15.

CARLYLE APARTMENTS
230 Oswego 386-9710, 592-9516
—1-bedroom suite, $125 and $130. Available now Cablevision. Intercom. Drapes. Adults. No pets. Inquire about our bonus.

LARGE MODERN 1-BEDROOM suite in Esquimalt near park, shopping centre, laundromat and schools. Cablevision, covered parking, storage. *Longer term tenants* preferred. $115 month. 384-4682.

850 ADMIRALS. SPACIOUS 1-BEDroom suite. Sept. 1st, $126, includes electric heating, hot water, electricity for cooking, lights, cablevision, parking, range, frig, drapes, 382-5811, 388-7651.

AVAILABLE SEPTEMBER 1, 1-bedroom suite, desirable location, can be seen by appointment. Adult couple only, no children, no pets. $105 per month. 388-6188, 384-5478.

THE GORGE TERRACE, 250 GORGE Road, West. The ideal place to live. ONLY ONE LEFT—de luxe 1-bedroom suite, $135, available immediately. Manager, 382-3737.

2 BEDROOM STE. RANGE INCL. Downtown location. Avail. Sept. 1st. $90 mo. Phone Mr. James, Island Homes Ltd. 386-7545.

GONZALES—1 BEDROOM. SEAview suite, carport, cablevision, heat, etc. Quiet adults. $98. 386-2027.

3 BEDROOMS, UPSTAIRS, apartment, heat and cable supplied $125, 386-9665.

ESQUIMALT MODERN 3 ROOM basement suite. Suit young couple or single girl. Reasonable, 382-5909.

ONE-BEDROOM SUITE, AVAILable now, close in, all utilities except Hydro. $95. 384-6367.

SUITE TO RENT, METCHOSIN area, ideal for teacher. Near schools. 478-3143.

200 APARTMENTS TO RENT UNFURNISHED

DIAMOND
DEVELOPMENTS LTD.

COMPARISON INVITED
FEATURES AND VALUE
NEW APARTMENTS IN
CHOICE LOCATIONS

ALL SUITES
Carpeted
Electric heat
Large balconies or patios
Cablevision
Thoroughly soundproof
On quiet streets
Carefully landscaped grounds
with lovely trees
Larger buildings have exceptional recreational facilities
Adults only
No pets

KLEE WYCK—
1340 HARRISON

One bed, 2nd floor	$129
One bed, top floor	$137
Two bed, Sept. 1	$164

Res. Manager 388-5611.

WATSON MANOR—
1000 McCLURE

One bed, 3rd floor	$134
One bed, top floor	$145

Res. Manager 386-6457

MARY STUART—
1035 McCLURE

One bed, 1st floor	$127
One bed, top floor	$142

Res. Manager 384-8223

ELMWOOD TERRACE—
1399 STANLEY

OPENING SEPT. 1

One bed from	$123
Two bed from	$161

Office 388-6100

OAK BAY
CENTENNIAL APT.
2-bedroom. Just decorated, near *shops, on bus line, well managed,* quiet, laundry and heat free, parking if desired. 21-29 Florence Street, 592-0697, 385-3061.

WEDGEWOOD TERRACE
1655 CHAMBERS STREET
Large 1-bedroom suite, $127.50; Large 2-bedroom suite, $160; Wall-to-wall carpet, free laundry and parking, cablevision, bus at door. 382-0982.

GLENCARIN APTS.
477 Superior St.

1-bedroom, $125.
2-bedrooms, $170.
Phone 592-2218.

CAMELOT APARTMENTS
3820 SHELBOURNE
NEAR UNIVERSITY
De luxe 2-bedroom, adult, no pets, $152. 477-4320.

KINGSWOOD APTS.
2552 Vancouver St.

Bachelor, $105.
Phone 592-2216.

ROCK HEIGHTS VILLA, 742 Lampson Street, with heated indoor pool, 2-bedroom suite, $148 per month. Manager, 382-4130. Lansdowne Properties. 592-7111.

CAVALIER APARTMENTS. 1400 Camosun. 1-bedroom suite, $125. 2-bedroom suite, $140. Modern block. Walking distance. Adults only. 384-2919.

MAGDALAIN COURT
1172 YATES ST.
Brand new de luxe 2-bedroom, 1-bedroom and bachelor apartments. *Walking distance to downtown.*

NEWLY DECORATED 1-BEDROOM suite. Beautifully panelled. Extra large living room with fireplace. $150. *Rockland Lodge.* 382-0185.

CLEARVIEW APTS. 1258 YATES. Large 2 bedroom suite $140. Cable TV, modern conveniences. 384-7785 or 386-1961.

GEORGIA MANOR—SIDNEY
2-bedroom suite, available Sept. 1. $131.25. 656-4659.

AVAILABLE SEPTEMBER—1 furnished suite, share bath. 383-3891.

201 APARTMENTS TO RENT, FURNISHED

AVAILABLE — 1ST SEPT.
Attractive, well furnished 2 BR. — 1 BR and Bach. Units All with modern kitchens WW Carpet, Colour T.V. on Cable. All utilities included. Rates by Week or Month.
Call — CRAIGFLOWER MOTEL
384-6330

BRAND NEW BACHELOR apartment on Maplewood, all electric kitchen, wall-to-wall carpeting. Private bath. Fully furnished. Private entrance. Light and heat included at $140 per month. To view call 386-1515, Mr. Beyer.

AVAILABLE NOW
Esquimalt, close in. 3½ rm. (1 bdrm.). OK for couple and small *infant. Furniture, drapes, etc. Incl.* for $122.
DICKIE AGENCIES Ltd.
919 Fort 382-4312 or res. 386-6754

395—HEAT AND ALL UTILITIES included. 1-bedroom furnished apartment, 1 block from Beacon Hill Park. Rent reduced by $10 for light cleaning work. Elderly couple preferred. 477-4001, 6 to 10 p.m. 384-3962.

PACIFIC SHORES
2181 Haultain
Adults only. 2-B.R. furnished suite, $155 Mo. Resident manager 592-6350.
MONTREAL TRUST CO.
1057 Fort St. 386-2111

NEAR UNIVERSITY, 2-BEDROOM upstairs apartment. Washer, dryer, cablevision. Children and pets welcome. $165 includes everything. 477-3853, after 6.

DE LUXE, SPACIOUS AND COMfortable furnished 1-bedroom apartment, $10 a day or $60 a week, monthly and yearly rate. Call 592-9516, 477-4434.

FURNISHED APARTMENT YOU supply the apartment, we rent the furniture. 3 rooms for $25 per month. Standard Furniture, 737 Yates Street. 382-5111.

3 ROOM SUITE, NEWLY FURnished. Fridge, stove. Private entrance and toilet. Utilities supplied $80 a month. Absolutely. 383-2972.

CHARMING BACHELOR SUITE with fantastic view in Rockland area. Heat included. Longer term tenant preferred. $125. 384-4682.

SEPTEMBER 1ST. SPACIOUS 1-bedroom suite. Smaller 3-roomed suite, both self-contained, $135 and $115 inclusive. 382-0424.

COSY, MODERN BACHELOR. Heat, hot water. $90. 480 Gorge East. 382-4360, evenings.

DE LUXE BACHELOR SUITE, $115. Gorge Vale Apartments, 1170 Colville. 383-3139.

CLOSE-IN, 3-ROOM SUITE. LIGHT, heat, fridge, gas range, $110. Adults, 343 Kingston.

CANADIAN CREST MOTEL, 479-9002. Spacious apartments. Cablevision. Weekly rates.

OAK BAY, SECLUSION, 1 BEDroom, semi-furnished. Immediate possession. 386-1717.

LARGE BACHELOR SUITE, utilities included, $85 per month. 383-4279, 479-6171.

THREE-ROOM SUITE. MAIN floor. $110. Fort Street. Also 3-room suite, Belmont. 477-2853.

FURNISHED 2 BEDROOM UPstairs suite, available September 1, $90 monthly. 67 Menzies. 385-4715.

SEMI-FURNISHED SUITE. CLOSE to town. Gentleman preferred. Reasonable rent. 385-7210.

LARGE SUITE, UPSTAIRS, SELFcontained, middle-aged couple preferred. 725 Kings Road. 384-5391.

FULLY FURNISHED, 3 ROOM, $105 all included, 385-2692, 8-11 a.m. or after 5.

BACHELOR SUITE, $95. NEAR arena. Adults. 382-3720.

1-BEDROOM SUITE, CLOSE TO Naden and Dockyard, $130. 386-8126.

CLEAN SELF-CONTAINED bachelor suite, 1425 Fernwood.

201 APARTMENTS TO RENT, FURNISHED

VISITORS
TOURISTS
1 or 2-bedroom suites by day or month. Fully and beautifully furnished. Central. Harrison House, 1417 Harrison. 385-5911.

2 BEDROOMS. CLOSE TO TOWN, school, $135, includes oil. 384-4435.

203 APARTMENTS WANTED

YOUNG COUPLE DESIRES apartment, Gordon Head area. Reasonable. Phone 592-4054.

UNFURNISHED SUITE IN NICE home with yard, for lady or share duplex with same. Central. 592-6662.

206 DUPLEXES TO RENT

BBBBBBBBBBBBBBBBBBBBBB
B B
B BROWN B
B BROS. ON B
B BLANSHARD B
B B
B 385-8771 ANYTIME B
B B
BBBBBBBBBBBBBBBBBBBBBB

$120—1012 EMPRESS AVE.
Large one bedroom upper duplex. Separate entrance. Range and fridge. Heat and hot water included. One child welcome. Vacant.

$155—*10381 McDONALD PARK DR.,* SIDNEY
Brand new three bedroom side by side duplex. Lovely living room. Carport. Electric heat. Sept. 1.

$165—SHELBOURNE ST.
Three bedroom side by side duplex. *Living room, dining* room, 1½ baths. Family room. Storage room.

$165—2462 EASTDOWNE
Three bedroom side by side duplex. Nice living room. Hardwood floors. Kitchen has range. Garage. Fenced in garden. Close to transportation and stores.

For more information call 385-8771.

ROYAL OAK PROPERTIES RENTALS

Attractive 3 bedroom, 2 full bathrooms, older bungalow in Fairfield near the sea. $175 per month with annual lease. Call 479-1667.

233 MORTGAGE LOANS AND INSURANCE

FUNDS AVAILABLE FOR FIRST—SECOND AND EQUITY MORTGAGE LOANS

FOR 2HOUR SERVICE

MORTGAGE DEPT.
JOHN LUKAZ
385-9741

We also purchase existing mortgages and agreements for cash.

J. A. HENDERSON REALTY LTD.
1010 Blanshard St.

"INTERIM LOANS"
(SHORT TERM)

—Money to pay bills
—To build a new house
—For a new car, a trip, AND
"LONG TERM LOANS"
1ST AND 2ND MORTGAGES
from 10 per cent per annum, payable over 25 years
$3000 — $26.84
$5000 — $44.73
$10,000 — $89.45
If you need money for any reason, call now
382-9111
INVESCO REALTY LTD.
1880 Blanshard St.

INVESTORS

FOR WELL-SECURED GOOD-YIELD MORTGAGES

CALL 652-3063

MONEY TO LOAN ON MORTgages. Quick decisions. Also agreements and mortgages purchased for cash. See us for top price.
A. BERNARD & CO. LTD.
655 Fort Street 384-9335

I BUY
Second mortgages or will write new first or second mortgages. Private investor. 477-4997 anytime.

234 MORTGAGES FOR SALE

2ND MORTGAGES

$5,000 on Fairfield property. Value $28,000 with A-S $19,000.

$5,500 required on well kept duplex. Value $34,900 with $11,000 1st.

EXCELLENT CONVENANT ON BOTH. We also have others available from $2,500.

OCEAN COVE REALTY LTD.
479-7121

WHOLE OR PART OF $19,000 1ST mortgage at 10¾ per cent. House value $26,000. Located in the best part of Metchosin, owner occupied. Phone 386-6193.

1ST MORTGAGE $10,000 AT 13%. $150 a month, 3 year term. Property value $50,000. 385-5702.

235 WANTED TO BORROW

FIRST MORTGAGE $9,500 AT 11% — 5 yr. term. Good security on city home.
First mortgage $16,000 at 12% on 5 yr. term on good Saanich homes. Temporary financing required for Duplex under construction. $25,000 at 10% — 1 yr. term. Please call Mr. Custance at 385-2481.
Swinerton, Stewart Clark Ltd.,
1318 Blanshard Street

INVESTORS

Require 1st mtge of $7,500 will pay 12%. Excellent covenants and property security. Phone DON FRASER 384-8001 for details. Broadview Properties Ltd.

NEEDED FOR 9 NEW HOMES, first mortgages, $16,000 each with 25 year amortization. 384-9755.

240 BUSINESS OPPORTUNITIES

ISLAND HOTEL

Thriving hotel on main Island Highway, situated on over two acres of land. Ideal for future development. Full price for this thriving business only $110,000, including $80,000 agreement at 8%. To view dial Mr. Stretch, 388-4271.

INTERIOR HOTEL

Excellent hotel doing a terrific business in all departments. Located in the heart of a very busy B.C. city. Full price with terms $420,000. Call Mr. Stretch. Bus. 388-4271 Res. 592-3969, or write care of J. H. Whittome and Co. Ltd., 706 Fort St. Victoria.
J. H. WHITTOME & CO. LTD.
706 Fort St.

GOOD INCOME

Coin operated dry cleaning and laundromat business, located in a well established shopping centre. All equipment is commercial quality and is in excellent condition, the purchase price is only a fraction of original cost. Premises are leased on attractive terms. This business may be handled by a man and wife team to yield good returns.
PRICE $25,000
KELLY NEMETH: 477-4641
NATIONAL TRUST CO. HILLSIDE SHOPPING CENTRE. 386-2961.

SOOKE

Cafe and dining room for sale. Clean operation with excellent returns plus living quarters. Business fixtures, property and stock $46,000. Phone
BILL PALFREY or
WALLY MILLIGAN
384-8001. Broadview Properties Ltd.

2 Stores, 6 Lhk. Rooms
Prime Location
Off Street Parking
GOOD REVENUE PROPERTY QUADRA-HILLSIDE AREA. FULL PRICE $32,900 TERMS-TRADE.

Call Ron Black
384-8001
Broadview Properties Ltd.

MARINA — IN TOWN

IDEAL LOCATION FOR AN APARTMENT MARINA COMPLEX — PLUS — LOTS OF ROOM FOR FURTHER DEVELOPMENT ON THE WATER SIDE, TOO. THIS IS FOR A MAN OF VISION. ASKING ONLY $107,500 — ABOUT THE VALUE OF THE LAND ALONE. CALL THE MARINA SPECIALISTS.
GEORGE McWILLIAM
GRAE LANGSTON
Island Pacific Realty Ltd.
388-6231 anytime

BOUTIQUE

$3,000

Dandy "one gal" business well located. You should get your investment back in 6 months. The owners husband has been transferred, so hurry! Stock approx $6,000 and of course, it keeps turning over.
MARIAN PRICE 388-4401
Shirley Philps' Homefinders Ltd.

$96,000

11-Unit motel on main thoroughfare showing good return. Complete with 2-bedroom home, children's swimming pool and 600' of waterfront. Room for future expansion. Excellent financing and trades considered. Call:
ELAINE BAXTER
388-4294 or 658-8324
D. F. Hanley (Oaklands)
3021 Shakespeare Street

IDEAL OPPORTUNITY

For an individual with a sincere desire to operate a manufacturing business on a part-time basis. No business location required. Must have 10 to 15 hours a week to devote to business. This can be developed into a full time activity. Call 386-2121 to arrange interview.

FRANCHISE

Victoria franchise available for spectacular coin-operated movie-juke box machine for pubs, beverage rooms or billiard halls. 24 movies selection. Reply Colorsonics Canada Limited, 200 Davenport Road, Toronto, 185, Ontario.

240 BUSINESS OPPORTUNITIES

OFFICE OR STORE
ROYAL OAK AREA

DOCTORS or DENTISTS here is an ideal location for your practice! Also very suitable for offices or two stores. Large apartment upstairs — full basement. REAL VALUE at $19,900.
JOHN BISHOP, 479-1667

$325,000 FOR
$169,000 SUBDIVISION

Here is a fantastic opportunity to pick up a 35 acre subdivision with 31 lots already subdivided — several on waterfront — 66 ft. roads in — BEFORE the prospectus comes out at $180,000 when sold lots would bring approx. $325,000.
JOHN BISHOP
EVELYN PERSICKE
479-1667 (24 Hrs.)

FAMILY HOTEL
BEER PARLOR

Looks like an ENGLISH PUB and an enterprising couple could REALLY build this up. In good condition but needs fiddling up and a DINING ROOM and COCKTAIL BAR should be added. Provided a good living for TWO generations, NOW IT'S YOUR TURN. Located in a small town on Vancouver Island near AIRBASE and LOGGING AREA. $135,000.
JOHN BISHOP
EVELYN PERSICKE
479-1667 (24 Hrs.)

ROYAL OAK
PROPERTIES LTD.

A SMART WELL RUN RETAIL STORE selling general housewares, gifts, hardware and sporting goods. No local competition and with growing potential. Shows good gross profit on present sales with minimum expense. This is an ideal couple operation. Approx. $12,000 to handle. Call KELLY DICKSON 386-1361 ANYTIME.
Canada Permanent

CORNER STORE AND THREE apartments in well-maintained revenue block. Central. Gross $3,900. Owner asking $26,900. Principals only. Phone 388-6898.

FOR RENT, SMALL, ATTRACTIVE, beauty salon and de luxe 3-bedroom home, complete with all appliances including dishwasher, 1 block from schools. Phone 478-4346.

GROCERY STORES FOR RENT or sale, with living quarters, 383-9131.

MANUFACTURING BUSINESS IN Nanaimo for sale. Owner retiring. 478-3312 after 6 p.m.

CONFECTIONERY. $5500 INCLUDing stock. 385-6663 after 6 p.m.

244 REVENUE PROPERTY

WATERVIEW
ONLY $37,500

Immaculate home, with unobstructed view over the water, divided into 2 spacious self-contained 2-bedroom suites. On bus route and close to stores. Separate garage and ample extra parking space.

GORGE HILLSIDE
FURNISHED DUPLEX

3 bedrooms up and 2 bedrooms down. Fully furnished and presently grossing $360 per month. Industrial zoning makes this good holding property. For further information on either of the above properties call
MRS. PAT JONES
Off: 382-4251 Res: 385-1616
RITHET AGENCIES LTD.

CHOICE DUPLEX
CHOICE AREA

Off St. Charles St. near Fairfield Plaza on cul-de-sac only a stroll to the sea. This luxury side-by-side features 2 bedrooms, dining room, living room with fireplace, full basement, drive-in garages. Completely separate entrances, furnaces, meters, etc. Beautifully landscaped and provides a lovely home plus income. Asking $41,000. For inspection call G. Blackburn, D. Beckner or C. Gay, 386-2111, anytime.
MONTREAL TRUST
1057 Fort

DOWNTOWN
COMMERCIAL
PROPERTY

90' frontage. Modern building comprising 2 stores plus parking for 25 cars or more. Tremendous possibilities for development.
$89,500
FOR FURTHER PARTICULARS CONTACT
EXCLUSIVE AGENTS
A. Bernard & Co. Ltd.
655 Fort St. 384-9335

LEGAL DUPLEX
HANDYMAN SPECIAL

Large older up and down duplex. 3 bedrooms on main. 1 bedroom up. Separate entrances. Separate meters. Lower rents $135 — Upper rents $100. (Now vacant). Good value here on the asking of $20,500 with terms available.
JOHN BARTON
385-7761 (24 hrs.)
D. F. Hanley Agencies Ltd.

NOTHING LIKE IT!
$17,900

WITH AS LITTLE AS $1,000 DOWN YOU CAN HAVE 9 ROOMS — 2 KITCHENS and 2 BATHROOMS. COMPLETELY REDECORATED AND READY TO MOVE INTO. Great for home and income as duplex or rooming house. Call now for details. Don Robertson 385-2458 or 383-6397 (res). Byron Price and Associates.

12 SUITES — DON'T MISS THIS!

Prime location, prime condition and long term tenants make this a most desireable property. 2-2 Bdrms, 9-1 Bdrms. and 1 Bach. suite. New appliances — oil hot water heat. Ideal for the resident owner.
FULL PRICE $115,000.00
S. W. ANDERSON LTD.
384-9328 Res. 382-8917

CHOICE DUPLEX

Located on East Saanich Road 3 miles south of Sidney. Two years old. Attractive wood siding finish. Shake roof. Beautifully finished interior. Each side contains three bedrooms. Two bathrooms, living room. Family room and much more. Exceptional offer at $42,000
P. G. Jackson Limited
631 Fort St. 388-6658 anytime

DUPLEX — JUBILEE
7% FINANCING

Older stucco building in good condition—MODERNIZED — one 3-bedroom, one 2-bedroom FULLY FURNISHED. Income $345 month. Listed at $26,500. OFFERS INVITED ON END PRICE AND DOWN PAYMENT. FOR FULL DETAILS CALL LOU BLOOMFIELD, 386-2955 or 592-6418. Mayfair Realty Ltd.

5-SUITE APARTMENT
BLOCK

Large suites, extremely high land value due to key location, permanent tenants. Price $65,000.
NEAR SEA AND PARK
5-SUITE CONVERSION
Self-contained unfurnished suites. Fairfield district, asking $44,000.
MRS. O. ZACHARY 592-2265
P. G. JACKSON LTD. 388-6658

FERNWOOD

7 housekeeping rooms furnished near Yates Street. Always rented grossing $350 per month. Asking $27,900. For particulars call
D. BECKNER 386-2111
Montreal Trust
1057 Fort

ULTRA MODERN SxS
bdrms., bath and a half, 20' high living rms; open balconies, dining rm., all white wall-to-wall carpet. Large 8½ per cent mtge. Asking 4,000. For information call 382-9131.
Invesco Realty Ltd.

JUST LISTED THIS 4 SELF contained revenue apartment. Over $4000 in rent per annum, asking price $26,500, a 7% 1st mortgage can be assumed, shows to be a good investment, located in good rental area. Call A.M. Cohen 388-4401 S. P. Homefinders Ltd.

PRIVATE DUPLEX

You can make 25 to 30 per cent on your small down payment. This is an excellent revenue property. Live in part, let the other suite help you acquire good equity. Sacrifice by owner. 383-5310.

EXCELLENT INVESTMENT. LESS than 10 per cent down, older duplex, completely renovated inside and out, no vacancies. 3 bedrooms each suite. Monthly revenue, $330. P.I.T. and utilities, $310. Appraised value $28,800. $2,500 down. 478-6059.

6-BEDROOM FURNISHED HOUSE, suitable for a boarding house or rest home. Lease with option. 385-2753.

244 REVENUE PROPERTY

GARDNER REALTY LTD.
899 FORT ST.
385-7721

WATERFRONT
3 SUITES

Here is a lovely home on the Selkirk waters. It has 3 large bedrooms on main floor for the owner, with a wonderful view of the water. There is also $190 coming in from two suites, all with water view. Full price $38,500.
385-7721 RICK KINNIS 479-1836

PRIDE OF OWNERSHIP
6 SUITES
1757 BANK ST.

IF YOU HAVE BEEN THINKING ABOUT APARTMENTS, DRIVE BY THIS SPOTLESS 6 SUITER. THIS IS NOT A CONVERSION. EVERYTHING IN THIS BUILDING IS IN EXCELLENT CONDITION. AND THERE ARE FOUR COVERED PARKING SPACES. ABSOLUTELY NO TROUBLE RENTING. TERMS CAN BE ARRANGED ON THE ASKING PRICE OF $64,000. OPEN TO REASONABLE OFFERS.
382-1461 HAROLD WARE 385-7721
479-1836 RICK KINNIS 385-7721

OPEN FOR INSPECTION
FRI. 7-9
SAT. 2-5
1713—15 GARNET ROAD
SXS DUPLEX
FOR
LUXURIOUS LIVING
OR
LARGE FAMILY

Just completed this well designed beautifully put together duplex, consisting of over 1,200 sq. ft. of luxurious living area on main floor. Each side has large LR with FP and balcony off, sep. DR. De luxe teakwood kitchen, two lge. BRs and den or 3rd BR, with sundeck off. On lower floor there's RI rumpus room with FP, 2 more BRs and bathroom. Would make terrific in-law suite or five-BR home.
Asking $54,000
Leo Pigert in Attendance, Clarke and Wallace Realty Ltd., 385-5622 RES. or 385-8794 anytime.

HOME AND INCOME
HIGH VIEW LOT

Let me show you how you can enjoy the benefits of income property WITHOUT SACRIFICING YOUR OWN PRIVACY. De luxe owner's apartment plus 4 rental units. All in top condition. $47,500. Don Bacon, Byron Price & Associates. 385-3455.

OPEN HOUSE
3232 Cook St.
SATURDAY 2-5 P.M.

6 years old. 8 room house with excellent revenue possibilities as room rentals or could be duplexed.
EDITH GUTEMAR, 388-4271
J. H. WHITTOME AND CO. LTD.
706 Fort St.

OAK BAY DUPLEX
$5,000 DN.— $29,200

Minimum income $300. Stucco conversion in a most desirable area. Owner's suite is big, big with 3 or 4-BR — perhaps 5.
D. B. TAYLOR, 386-3231 or 384-1208
Block Bros. Realty Ltd.

245 REVENUE PROPERTIES WANTED

DUPLEX

Client anxiously waiting for SxS under 15 yrs. Must have 3 BRs, at least one side. $35,000 range. Close in. E. NIXON, Royal Oak Properties Ltd., 479-1667 (24 hrs.)

247 COMMERCIAL OR INDUSTRIAL PROPERTIES

FOR LEASE
BRAND NEW
OFFICES AND
COMMERCIAL

New modern Spanish Design. Approximately 3000 sq. ft. still available to acceptable covenantis. Entrance mall close to arena, curling rink, new proposed swimming pool. Ideal for professional purposes. Ample parking. A location that is remembered! Call:
TERRY MANN
385-7761 or 386-0477
D. F. Hanley Agencies Ltd.

DOWNTOWN — QUADRA ST. Commercial Zoned lot 85x120. Four suites all rented. Great potential. $10,000 will handle. Well priced at $36,500. Call Mr. Fortune at REALCARE ESTATES LTD., 1005 Cook St., Tel. 388-7733.

ZONED HEAVY INDUSTRY — 3-bedroom older home in good clean condition. Rented for $115 mth. Lot size 40x120. Vic West area near Inner Harbour. Price $12,000. Phone C. H. Holland Realtor. 385-0624 or 592-0613.

OVER 10,000 SQ. FT. WITH GOOD rentable house in James Bay. Zoned for light industry. Price $25,800, $3,500 down. 388-8228.

250 HOUSES FOR SALE

HARRY
FOSTER
LTD.

OPPOSITE "The Bay"
1732 Douglas 382-2101

BEAUTIFUL BROADMEAD
TWO TERRIFIC HOMES
"Quality Construction"

941 KENTWOOD TERRACE—
Mountain and Country views — eight large rooms. Three bathrooms. Price $53,500.

AMBLEWOOD DRIVE
(Corner of Lockwood)

English Tudor, eight large rooms, three bathrooms. Price $59,900. As low as $10,000 down will handle. On above two fine properties, call L. WRIGHT, 382-2101, Res. 479-2156

ENGINEERED HOMES
PRESENTS
3
SHOW HOMES

2022-2026 Ardwell Ave., Sidney 1 mile north of Beacon Ave. on the Pat Bay Highway and watch for our sign.

Open Sunday through Friday 2-9 p.m. Sat. till 6 p.m.

See
and
compare

Prices From $21,900 to $24,900
Down payments from $1900.00
Plus NHA Approved Mortgages
Monthly $196.00 P.I.T.

ENGINEERED HOMES
LIMITED
21 CADILLAC AVE.
385-6211

NEW HOME BY BUILDER
10390 PATRICIA PLACE, SIDNEY
Situated on a quiet cul-de-sac in Melville Park subdivision, 3 bedrooms, L-shaped living and dining room, features walnut panelled walls with stone fireplace, 4-piece bathroom upstairs and 3-piece bathroom downstairs. Kitchen with built-in range and fan, sea wood cabinets and eating area. Large sundeck off kitchen. Carport with paved driveway. Many other extras. $500 down with Government 2nd to qualified buyer. Full price $27,900. For viewing anytime, 658-8445.

SIMPSONS-SEARS

Cute and cozy 4-rm stucco bung. ideal for a retired couple. Extra rm in full bright base. Beautiful secluded grounds and spotless inside and out. $20,500 with easy terms.

CADBORO BAY

Most attractive no base. 4-rm home just a few steps to the beach. Price includes range, fridge, washer and drapes. Easy terms. Asking price $25,000. M. E. Braithwaite, Financial Survey Ltd. 384-8305. Res. 592-0638.

WWW WWW
WWW WWW
WWW WW WWW
WWW WW WWW
WWW WWW

WHITTOME'S

388-4271

706 Fort Street

OPEN HOUSE
OPEN HOUSE
SATURDAY 2-5 P.M.
3232 COOK STREET

Large lively 6-year-old home in tip top condition. 3 Bedrms, living room with fireplace, nice electric kitchen and vanity bathroom on the main floor. Lower level with 2 bedrms, large rec. room and 2nd full bathroom, suitable for a family with children or would make an ideal income property. Priced low at $30,900 with good terms.
EDITH GUTEMAR 388-4271

OPEN HOUSE
1137 HOLLIS RD.
FRIDAY 7 TO 9 P.M.

Secluded family home High Quadra. See this spacious home. Large living room, full dining room. Bright cheerful kitchen, so spacious. Delightful breakfast area. Large master bedroom. Modern 4-pc. bath. Second bath plus two large bedrooms up. Full high basement. 80x125' lot. Full price $28,900. See this home or call
CLIFF STRETCH
Bus. 388-4271, Res. 592-3969

OPEN HOUSE
FRI.-SAT 1:30 to 4:30 P.M.
2532 GARDEN ST., off Bay St.

Immaculate 3-bedroom home, wall-to-wall carpet in living room and formal dining room. Bright, modern kitchen, vanity bathroom, drive-in garage in full basement. Small easy cared for lot. $20,500.
JOHN TODD
388-4271 — 385-7838

OPEN TO VIEW DAILY
1:30 to 4:30 P.M.
2334 BELLAMY RD.

4 bedrooms, full bsmt, 1½ baths, on sewer. Only 5 years old. Almost $14,000, low int. financing on the asking price of $25,900. For evening viewing phone 479-6648 or 386-4271.
BILL ANDERSON

OPEN HOUSE

SATURDAY, 1:30-5:00 p.m.
2513 WOOTON CRESCENT
(OFF CARRICK AT FOUL BAY RD.)
See display ad Wed. night, Thurs. a.m., Fri. night, Sat. a.m. on this attractive Oak Bay home available approx. Sept. 1. Asking $32,900. Wm Davis, 388-4271 or 658-5276

RETIREMENT SPECIAL
COUNTRY ATMOSPHERE

Very attractive 2 bedroom, full basement home on nearly ½ acre (includes 2 lots). Fully modern with yellow aluminum exterior siding, copper plumbing. A lovely property for $23,500.
GERRIE HUTTON
388-4271, 386-3927

UNIVERSITY AREA
FAST POSSESSION
$20,500, FULL PRICE

Eleven hundred sq. ft. bungalow. Large, bright living room. Wide entrance hall. Large electric cabinet kitchen with 10x11' dining area. Two twin-sized bedrooms. Large lot on quiet street. To view dial
CLIFF STRETCH
Bus. 388-4271, Res. 592-3969

CORDOVA BAY
BEAUTIFUL SEA VIEW

and—
1. 17-yr.-old, 2-BR home
2. Oak floors and fireplace
3. Full basement
4. 2½ acres prime land
5. Good terms available
6. Dead end street
Excellent value at full price of $33,000. Exclusive with
JOHN BUNYAN
Bus. 388-4271, Res. 477-4513

UPLANDS—$73,900
3000 SQ. FT., SEAVIEW

NEWISH — DISTINCTIVE
You will thrill to the entrance of this lovely home. You enter through double doors to a slate foyer with curved stairway to the upper level. The 15'x22' living room plus a bay window, has w-w carpets, raised hearth fireplace. All drapes remain. The 12'x15' dining room, with w-w has glass doors to covered patio surrounded by private back lawn with more land in natural state. Kitchen is 12'x18' with eating area separate, and has double stainless steel sink with garburetor, ample counters and pass-through cupboards. G.E. automatic dishwasher, G.E. oven and range, with overhead safety controls. Utility room is off kitchen, for washer and dryer, plus a 2-piece service bathroom. The den is very distinctive with wide white oak Captain's Planking and dowels. Dad can even open a wood cupboard and pass the presto logs in for the raised hearth Arizona slate fireplace. The adjacent driveway in garage built into the house is 16'x24' with double doors, leading in from a 21'x24' carport outlined by lovely used brick solid columns. Upstairs are four bedrooms all large (12'x18', 15'x18', 15'x15', 12'x18'). The master has an 8'x10' ensuite bathroom with ceramic shower stall and heat lamp. The walk-in closet has a built-in wall vault. From the master bedroom you step onto a small balcony overlooking oaks, the sea and adjacent islands. All bedrooms have oak except the master with w-w carpets. The huge playroom, above the garage is 21'x24' with knotty cedar walls and is a child's delight and a mother's blessing on rainy days. The grounds are completely sprinklered. The house is so distinctive with white siding and brick. A pleasure to show. Phone for exclusive showing. Wills of Whittomes. (Many other features such as "inter-com" can be pointed out then). Forgot to mention there is a storage basement crawlspace, all cemented.
Call F. WILLS
388-4271 or 477-6623

NEW EXCLUSIVE
$19,900

A drive by will not do justice to this charming 2-bedroom home as you must see the interior to appreciate the excellent value. Liv-room is approx. 16'x23' with wall-to-wall carpet and leads thru sliding glass doors to a sundeck overlooking a fenced backyard complete with fruit trees. The kitchen is a homemakers delight, featuring Citation cabinets and large dining area. 4-pc. vanity bath and two bedrooms complete the main floor. Full basement with a rec. room. Approx. 1 block to bus, shopping centre and school. Phone
479-6648 or 388-4271
BILL ANDERSON

LOW DOWN PAYMENT

Esquimalt — 3 bedrooms, living room with fireplace — full basement — dining room. Drive-in garage. Net taxes $200. Good school area.
LORRAINE ZIEGLER
388-4271 — 592-1768

FAIRFIELD

2 bedrooms plus additional in the full basement. Dandy modern kitchen with lots of cupboards. Eating area in the kitchen plus a dining room. Nice size living room with fireplace. Close to bus, shops, sea and park. Priced at $18,900 with terms.
JOHN BUNYAN
Bus. 388-4271, Res. 477-4513

CORDOVA BAY RIDGE
SACRIFICE, $30,300

1280 sq. ft. of de luxe accommodation. 3 Bdrms., 1½ baths, full Bsmt. with fireplace. Partial sea view, sundeck. Call anytime
479-9664 or 388-4271
BILL ANDERSON

WWW WWW
WWW WWW
WWW WW WWW
WWW WW WWW
WWW WWW

WHITTOME'S

388-4271

706 Fort Street

NEW 3-BDRM. HOMES

Four brand new 3-bedroom homes. Full cement bsmts. — drive-in garages — Dn. rms. — sundecks — HW floors throughout — $24,000-$25,000 — Good areas of city.
GARY MENZEL
388-4271, 384-7650

HAULTAIN - OAKLAND
3 BR.—BASEMENT
IMMEDIATE OCCUPANCY

Modern style stucco bungalow with 3 BR's on main floor, and a bright full high basement. LR has gleaming oak floor and attractive fireplace. L-shaped DR has oak floor, built-in buffet plus mirror, Kitchen has new Corion floor, includes electric range and fridge. Both exterior and interior completely redecorated. Very convenient for bus and shops, and just 3 blocks to elementary school. Good value at $23,900
WILF DAVIS
388-4271 or 658-5276

J. H. WHITTOME and CO. LTD.
706 Fort St. Anytime 388-4271

EST. 1933

BOOBOOR MAN

INVESTMENT CO. LTD

OPEN HOUSE
SAT. 1:30 to 4:30
630 SEDGER RD.

Need a real family home before school, that is immaculate, modern, has four bedrooms, panoramic views, playroom, lots of parking area for teen-agers jalopies, a lovely landscaped lot on the 3-mile circle and close to schools, (including Catholic) bus and stores? This one is just right, priced to sell as owner leaving, at $24,500. CHECK AND COMPARE! BUY THE SAFE WAY FROM:
PHIL SIMPSON — 386-7521 anytime. DO SEE THIS AND MAKE US AN OFFER!

OPEN HOUSE
FAIRFIELD
1630 HOLLYWOOD CRES.

FRI., 6-8 P.M.
SAT. 2-5 P.M.

Large family home in an excellent area of Fairfield with a sea and mountain view. Wide beamed entrance with double French doors to the den and living room. Separate 18'x13' dining room. Three fireplaces and leaded stained glass windows enhance the charm of this home. Open staircase leads to the four bedrooms on the upper floor. Full high concrete basement, rewired and plumbed, new automatic oil furnace.

$29,500

We have terms available. Exclusive with ROBERT J. MIKITKA — 386-7521.

OAK BAY NORTH
FAMILY SUITE

Convenient to Willows Beach, shopping, school and bus. Out-of-town owner wishes to sell this excellent stucco home, priced right. The home consists of through-hall, 17x14 living room opening to 15x10 dining room, 4-pce. bathroom, 2 bedrooms, kitchen plus utility room, and large back verandah. The basement In-Law Suite or overflow area for your family, consists of living room with fireplace, one bedroom, kitchen and 3-pce. bathroom. The home is oil heated, excellent garden with fruit trees, separate garage off the rear lane. Price—only $27,950.
STAN CORNISH at 386-7521 or (RES.) 592-6079.

ATTN: SERVICE
PERSONNEL

Looking for a home close to Naden? Have you seen ROCKHEIGHTS?
1—3 bedroom, full basement home, located on quiet cul-de-sac with park at the rear of the property. $22,000.
2—3 bedroom, part basement home, also cul-de-sac location. $8,000 down. $30,900.
3—3 bedrooms, rec room, full basement, corner lot $30,500.
All homes are situated on nicely landscaped lots in an area of charming comparably priced properties. To view or for further information, call NORA STOW at 386-7521 (24 hours)

ROCKLAND

Well designed bungalow that is a pleasure to be in — whether family or guest.

Large and gracious entrance hall, living room, dining room and the kitchen with nook all placed so you will enjoy the beautiful sea and mountain view.

3 bedrooms, huge rumpus room, attractive grounds (with sprinkler system), secluded patio.

A home of quality — see it for yourself. ONLY 14 YEARS OLD!

$47,900
MRS. JEAN CROSS at 386-7521 or 592-6535.

DREAM WORLD
SAANICH INLET WATER-FRONT
LARGE LUXURY HOME
(4 Bedrms, den, 3 bathrms.)
plus Guest Cottage.

Many, many extras — Sheltered patio, facing the inlet and setting sun. Hardtop Badminton Court. Private beach, boathouse with electric winch. Beautiful garden and many natural trees. Over one acre of property in the finest location on the Peninsula.
Price $125,000

J. S. BOORMAN — 386-7521
1611 Government Street

DO YOU WANT

an older character home; an up-to-the-minute, modern home? Let me show you the two in one at only $27,500. 4 bedrooms on main floor, plus room for development upstairs; 3 bathrooms.

IMMEDIATE POSSESSION

in time to get settled and make friends before school begins. Call Mrs. Sylvia Hart, 382-2161.

BRAND NEW

3-bedroom home nestled in among the trees on a quiet cul-de-sac. Close to schools and Oak Bay Village. $31,900. See this with Mrs. McLeod, 382-2161.

C. J. McLEOD
REALTY LTD.
2230 OAK BAY AVE.
382-2161

$16,000
PARKLANDS

Retirement dream home, or starter offered with terms. Modern small home with full basement. Living rm. with FP, lge. cab. elec. kitchen, 1½ bedrooms, beautiful tiled 4-pce bathroom. Stucco exterior, duroid roof, attached garage. On large lot with vegetable garden in. For further details call GRANT MacFARLANE, 386-7545 anytime, res. 386-8093. ISLAND HOMES LTD.

BUY DIRECT
AND SAVE
$21,000

To get the most for the least. Buy a semi-detached home direct from the builder. Located in sunny Sidney, just steps from sea, stores and schools. 1200 sq. ft. of carpeted luxury. 3 bedrooms & 1½ bath. Can be yours for $135 per month or $2,000 down with government loan. For information, phone 479-2420 or 656-4746, evenings.

2-BEDROOM HOUSE. OIL FURnace, full basement, carport. $16,000. 3286 Happy Valley Rd., 479-3344.

ROYAL OAK PROPERTIES
4526 West Saanich Road
479-1667 Anytime

3½ ACRES

Ideal for Horses — Cows — The 3 Bedroom home is cozy and lends itself to enlargement. City water, just off West Saanich Road. Oil Heat. Please call for details. Clear Title. $30,000. Exclusive agent: ALLAN KLENMAN, 592-1121 or 479-1667 (24 hrs.)

CORDOVA BAY

Drive by 5427 Fowler Road then call me. This is a lovely home on nearly ½ acre lot, 3 bedrooms, lovely living room with FP, good eating area and the kitchen has the most modern of cabinets. At the back is a large hobby shed and lots of parking area. The reduced price of $30,500 is a real buy. ERNIE LEE, 658-5447 or 479-1667 (24 hrs.)

CEDAR HILL RD. V.L.A.
RENOVATED—SECLUDED

Large comfortable family home — mostly renovated — large living room with smart Arizona sandstone fireplace — A MOMMOTH KITCHEN with dining room size eating space. Off the kitchen are a lovely panelled room which could be the dining room, a bedroom and the UTILITY ROOM with W and D connections — downstairs are a nice rumpus room and another one or two bedrooms plus a SECOND BATHROOM — over ½ acre beautiful garden with LOTS of fruit trees — large dog run — big parking space and double carport. It is IMPOSSIBLE to see the house from the road — it is AWAY!! BACK. Near schools, good shops and transportation. This is an OUTSTANDING VALUE at ONLY $25,900 (Firm).
JOHN BISHOP, RES.
656-2308
OFFICE: 479-1667 (24 HRS.)

ROCKLAND SECLUSION
CHARACTER HOME

This has NOT been offered before and will be an IDEAL home for retirement or small family — over 1200 square feet of space in this COMPLETELY DIFFERENT and BEAUTIFUL home. The cozy living room has a smart OLD BRICK fireplace (raised and wall to wall) — a separate dining room and a large — lovely kitchen with big eating space — two bedrooms, one with huge walk-in closet and double closet — a long narrow driveway makes it impossible to properly see the house from the road. Through hall and wide stairway leading to the basement (above garden) with roughed-in RUMPUS ROOM and R.I. extra bathroom. Utility area for W and D and a BIG double garage. Very secluded rear with large cement PATIO and overlooking a big estate garden. Full price $34,900. This can only be shown by appointment — several hours in advance — to arrange viewing please call:
JOHN BISHOP, RES.
656-2308
OFFICE: 479-1667 (24 hrs.)

¾ ACRE (THREE LOTS)
3 BEDRM. — 2 BATHRM.
SPOTLESS HOME

Hidden away behind a good orchard — This attractive no-basement home with a large living room — dining area in-line — HUGE kitchen — UTILITY ROOM W and D connections — BIG DOUBLE GARAGE with storage attic — playhouse — lots of closets — 2 lots can be sold separately — sewers in soon — Really worth seeing! Located near Northridge. Approx. $7,500 down will handle.
JOHN BISHOP, RES.
656-2308
OFFICE; 479-1667 (24 HRS.)

BRENTWOOD BEAUTY
NEAR MARINA

On a QUIET cul-de-sac this very attractive home in an area of fine homes — offers excellent accommodation with 3 large bedrooms — two full bathrooms — large RUMPUS ROOM — good landscaping — large sundeck overlooking treed garden. Good value at $29,900.
JOHN BISHOP, RES.
656-2308
OFFICE: 479-1667 (24 HRS.)

NEWSTEAD
REALTY
LTD.

1637 FORT STREET 382-8117

OPEN HOUSE
SAT. 1:30-4:30
A LITTLE GEM
NEW LISTING
1348 LISTING
1348 FINLAYSON
Off Cook — $20,700

Don't miss seeing this shining immaculate 2-bedroom home. Charming living room, wood burning fireplace. High basement plus third bedroom. Close to town, bus and schools. Low taxes and heating costs. Easily maintained grounds. Please call:
GWEN HARE
382-8117 OR 477-6083

OPEN HOUSE
ESQUIMALT
1416 BEATTY
VACANT—8 ROOMS
FRI. & SAT.
7-9 P.M.

Seaview, modern, spacious spotless, close to all amenities — luxuriously carpeted living room, dining room and halls — unusual fireplace set in mirrored wall — which brings indoors, your dancing lighted outdoor fountain!!!
Elegant Spanish family room — plus rustic games room, to accommodate your over sized pool table — from here, through sliding glass doors to your second large garden patio. Complete co-operation on financing.

$34,500

Your Hostess
MRS. SEDGER
382-8117 or 479-3673

GORDON HEAD
EXTRA SPECIAL

Yes, it is! High country views and a gracious home. This 3-bedroom beauty is quite a bit roomier than others in its price range. A large 4-piece vanity bath, plus 2-piece en suite and a well-planned, full walk-in daylight basement. 1 year old. Priced at $31,500.
MRS. MARY HOLIZKI
382-8117 or 658-5776

SOUTH OAK BAY
CLOSE TO THE SEA
REDUCED TO $20,900

3-bedrooms and den, large family kitchen, dining room, living room with fireplace and wall to wall over oak, full basement. In good condition inside and out. See it and try your down payment.
MRS. MARY HOLIZKI
382-8117 or 658-5776

TUFFREY and MILLS
LTD.
Real Estate and Insurance
1119 Blanshard St.
386-7737

PARKLANDS-ESQUIMALT. 3-BEDroom home. Exquisitely landscaped. Excellent for retired couple or starter home. $21,900. Low down payment. 388-9097.

J. A. HENDERSON
REALTY Ltd.
385-9741 ANYTIME
WE BUY, SELL AND TRADE

OPEN HOUSE
4890 LOCHSIDE
SAT., 2-4:30 P.M.

Sparkling new stucco and brick home with lovely view of Cordova Bay, 3 bedrooms, 2 baths (1 en-suite) large kitchen with view dining area, used brick fireplace with raised hearth on walnut panelled wall in living room. Full high basement with roughed-in fireplace, plumbing for 3rd bath, and rec. room. Has one finished room which could be 4th bedroom, office, den or study. High setting on a no thru street. Asking $35,500. Financing can be arranged.
MRS. SOMMER, 383-6158
R. G. (Bob) GIBSON
658-5153

ATTENTION,
PRAIRIE FOLK!
ONE-OWNER HOME
FIRST TIME LISTED

In the popular GORGE AREA and only 10 yrs. old. Spotless thru' out!!! Company size living rm with FIREPLACE, bright electric kitchen with eating area. 2 bedrms. Pretty garden with fruit trees berries and roses. Call now! Only $18,900. HELPING PEOPLE LIVE BETTER.
MARIA MALBON
385-9741

DRIVE BY
3127 ADMIRALS ROAD
IMMEDIATE POSSESSION

3 bedrooms. Living room with fireplace. Dining area, large bright kitchen. Full high basement. Large fenced backyard with fruit trees. Close to schools and transportation. Try your down payment at $24,900.
WILLIAM ROGERS
385-9741 652-1891

SAXE POINT
NEW WATERFRONT
HOME WITH REVENUE

5 bedrooms, den, rumpus room, family room, double garage, etc. Prestige area, close to all amenities. Private beach and 5 minutes to City Hall. 3 bedroom revenue rents for $260 mo. Asking $89,500 N.H.A. financing. Trades considered. G. Devlin, 382-4144, 388-5471, Concord Realty.

OPEN HOUSE
1262 WEST BURNSIDE
SAT. 2-4:30

Two bedrooms, large living room, family size kitchen, oil-o-matic heat, asking $15,000. Good terms. By owner. 384-8692.

LANDSCAPED, MODERN, 4-BEDroom house, 2 fireplaces, dining, utility, finished recreation room near all schools and university! On bus. Victoria Press Box 142.

250 HOUSES FOR SALE

"HOMEFINDERS"
3085 SHELBOURNE ST.

"YES, WE TRADE HOMES"

250 HOUSES FOR SALE

D. D.
F. D. F. HANLEY F.
H. AGENCIES LTD. H.
3223 DOUGLAS ST.
385-7761

OPEN HOUSE
OPEN HOUSE
SATURDAY 1:30-4:30
2815 AUSTIN AVENUE
Just listed. Perfect retirement home. Two spacious bedrooms. Bright sunny kitchen. Cozy living room with fireplace. Large fenced lot, with assorted fruit trees. Close to bus line. Asking $21,500. See it Saturday with:
DON MESSAGE
385-7761 ANYTIME

— D.F.H.—

DEEP COVE
HOUSE PLUS 10 ACRES
This is a heavily treed property, affording seclusion and privacy. Modern 2-bedroom home features wall-to-wall carpeting, fireplaces in both the living room and Rec room. Built-in oven and stove in large kitchen. Sauna with light and water, plus man-made pond also on property. An ideal HOBBY FARM and a PEACEFUL RETREAT! Asking $35,700. Call:
BILL KNOWLES
385-7761

— D.F.H.—

BRAND-NEW
$25,900 AND ONLY
$1,000 DOWN
AND $240 PER MONTH! Couldn't be much easier to own a beautiful custom built, 3-bedroom home, in the Melville Park area of Sidney. Hardwood floors throughout, white brick fireplace against attractive walnut feature wall in living room, formal dining room, 4 pce. vanity bath and a full high basement ready to turn into a personalized Recreation area. An urgent sale is required — so have a look — and make your offer! Full asking price of $25,900.
BILL KNOWLES
385-7761

— D.F.H.—

STARTER OR
RETIREMENT
CLOSE TO PARK
Immaculate older 2 bedroom home, close to all facilities. Separate dining room could double for 3rd bedroom. Full basement, with drive-in garage. New furnace and wiring. Plumbed W.D. Asking $16,900 with terms. Contact:
JOHN BARTON
385-7761 (24 HRS.(

— D.F.H.—

BRENTWOOD
GARDENER'S DELIGHT
This new listing is ideal for the retired or someone who likes rural atmosphere, close to the sea. Sparkling 3-bedroom home and large secluded lot. Only $19,900. Call
BOB HAGUE
385-7761

— D.F.H. —

GENUINE CLIENTS
Mr. D. Riviere the D.F.H. Oak Bay specialist has clients waiting for the following properties.
OAK BAY SOUTH
2-bedroom home near Monteray Ave. school. URGENT. $18,200-$20,000.
OAK BAY
3-bedroom home with fireplace and separate dining room not more than $27,000.
OAK BAY — FAIRFIELD
2-bedroom home around $20,000 suitable for renting. Call
388-4294 or 384-6982

— D.F.H.—

$22,500
See this home in the Gorge area with extra large lot immaculately landscaped with shrubs, fruit trees, etc. Huge master bedroom plus second bedroom. Living room has cozy fireplace and built-in desk area. Kitchen is bright and roomy with charming dining area off this. Wall-to-wall throughout. Full basement. Call
ELAINE BAXTER
386-4294 or 658-8304
D.F.H. (Oakland)

EXECUTIVES' HOME
Situated close to university among prestige homes. Entrance has marble floor, living room has skylight dome, dining room is formal, kitchen has cupboards galore, five bedrooms are each individually decorated, full recreation room, large den, 3 full bathrooms, private sundeck, garage workshop and double carport. $69,000. Call:
JOHN E. THOMSON
or ELAINE BAXTER
386-4294
D.F.H. (Oakland)

LANGFORD LAKE VIEW
TRY $3,500 DOWN
4 BEDRMS $32,900
Better built family home, close to SWIMMING, SCHOOLS and BUS, heavy SHAKE ROOF, oak floors, plastered walls, very spacious living room and dining room, over-looking vast view, huge COMBINATION FAMILY KITCHEN room, ash cupboards, balcony, large rec. room, 2 FIREPLACES, 2 BATHROOMS. LARGE LOT. 2 yrs. old.
MABEL CRACK
652-3412 Res. 386-4294 (24 hrs.)
D.F.H. (Oakland)

JUST LISTED
This very fine older home with four bedrooms; separate dining room with fireplace, adjoins the very comfortable living room, looking out to the Olympics. Full basement, OHW heat. Some renovating needed. Asking $17,700. To view call:
H. G. Herm WILLIAMS
ANYTIME
386-4294 Res. 478-3639
D.F.H. (Oakland)

TRY
$1900.00 DOWN
AND $167.00 P.I.T.
Jubilee area. This BEAUTIFULLY DECORATED 3-bedroom home is a PLEASURE to show. The LARGE dining area, COSY living room and EFFICIENT kitchen plus the full basement will tell you THIS IS THE PLACE! Call right now.
JACK DAVIS or JIM TYLER.
386-4294
D.F.H. (Oakland)

TRY
$2500 DOWN
AND $190. P.I.T.
Beautifully landscaped grounds surround this well-built 2-bedroom home. Lovely views from both kitchen and living room add to the pleasant surroundings. Full basement and finished rec. room plus a double aviary along with several fruit trees will insure that you enjoy this property.
For appointment to view call Now.
JACK DAVIS 388-4294

D.F.H. (Oakland)

URGENT SALE
14.3 rolling acres, about 1-3 cleared balance lightly timbered. 5-roomed comfortable farm home, with large fireplace in the good sized living room. 3 pce. bath. Good foundation no basement. Long out building with cement floor and drive in garage. City water and light. This Hobby farm is listed to sell at the realistic price of $21,900. Land value without building is $17,900. Try your offer.
TO VIEW CALL H. F. HERM WILLIAMS ANYTIME.

D. F. Hanley (Oakland) 388-4294

CHARMER BY THE SEA
$28,500
Immaculate 2 or 3 BR full basement home in choice convenient area just a block from the beach. Must be seen to appreciate the quality. To see, call
H. F. HERM WILLIAMS
ANYTIME
388-4294 or 478-3639
D. F. Hanley (Oakland)

250 HOUSES FOR SALE

PEMBERTON HOLMES
1002 GOV'T 384-8126
"SINCE 1887"
MLS REALTOR

OPEN HOUSE
1749 HOWROYD
(OFF MORTIMER)
SAT., AUG. 15, 2 - 4:30
See display ad. and Parade of Homes.
384-8126 Mr. Greene 383-0795

OPEN HOUSE
FRIDAY, AUGUST 14th and
SATURDAY, AUG. 15th
GORDON HEAD
GRANDVIEW DRIVE
NEW — $36,500 — NEW
$11,000 will put you into this well located three bedroom home. Landscaped yard with attractive Japanese front elevation. There are many extra's such as a completed recreation room, teak cabinet kitchen, enclosed sundeck, etc. To view any time, call
JOHN F. COLWELL
384-8126 384-8126

OPEN HOUSE
SATURDAY, AUGUST 15,
1:30-4:30
3832 PITCOMBE PLACE
CADBORO BAY
Beautiful 3-bedroom home with SEAVIEW, close to BEACH, VILLAGE and UNIVERSITY. Secluded sundeck. Immaculate property with many extras. Early occupancy can be arranged PRICE $32,500. When you see this property you will not hesitate. For prior appointments to view, please call
384-8126 TED PARTRIDGE 592-3451

2180 BEACH DRIVE
FIVE BEDROOMS
TWO BATHROOMS
SEPARATE DINING ROOM
A B SOLUTELY MODERN KITCHEN
LOVELY SUNROOM OR FAMILY ROOM
ON TRANSPORT, ADJACENT TO SCHOOLS AND ESTEVAN SHOPPING. LOCATION, SPACIOUS AND MAINTENANCE BEYOND REPROACH.
$42,500
MR. SIMPSON, Res. 385-7369 or MR. ANDERSON, Res. 477-3994. For viewing anytime at your convenience.

A DESIREABLE HOME
in a
PREFERRED AREA
Located well back from the road on a spacious lot, this attractive stucco bungalow has entrance hall, parquet floor, living room 13-18, fireplace, hardwood floor. Two bedrooms 10x21 and 10x12, 4 pce. Pembroke bath tiled. Spacious kitchen wired for electric range. Dinette 8x10. Utility off kitchen wired for washer and dryer. laundry tubs. Full cement basement. Plg. oil furnace, elec. domestic hot water, copper piping, garage.
FULL PRICE ONLY $20,000
Drive by 3975 Cedar Hill X Road, but PLEASE don't disturb the tenants.
TERMS ARRANGED
384-8126 W. WOODLEY 384-3916

JUST LISTED
CENTRAL PARK AREA
An immaculate revenue property with legal suite. Completely renovated. fine property with good value at $25,800. To view call
384-8126 John F. Colwell 384-8126

FAIRFIELD
Price reduced to $21,700
Close to the SEA, BEACON HILL PARK, and all SERVICES. 2 bedrooms plus spare in basement. Large lot with mature fruit trees. Settle in before school, early occupancy. For appointments to view, please call
384-8126 Ted Partridge 592-3451

SPACIOUS HOMES
FOR LARGER FAMILIES

1.—931 REDFERN
near Margaret Jenkins school. 5 bedrooms, 3 bathrooms, lovely landscaped setting. $36,900.

2.—4169 BRACKEN AVE.
Near Lakehill School. 3 bedrooms, 2 bathrooms, (could be 6 BR. and 2 baths) BRAND NEW! $36,000

3.—4172 BRACKEN AVE.
3 bedrooms, 2 bathrooms (could be 5 BRs and 3 baths). BRAND NEW! $33,650.

4.—2932 MERLE DRIVE
Near Colwood School. 4 Bedrooms, 2 Bathrooms, low tax area. Less than two years. $32,900.

These homes may be inspected at any reasonable hour. Just call
384-8126 MR. GREENE 385-0795

ADORABLE
IMMACULATE HOME
NOT A THING
TO BE DONE!
Carpeted L.R., 2 bedrooms on main floor plus 2 down. Pretty bathroom. You'll love the sunny yellow kitchen with sliding glass doors to sundeck overlooking the valley. Drive-in garage. Facilities for washer and dryer. Address is 544 Broadway — but you must see the interior too. $18,500.
384-8126 Mrs. V. McLean 384-6867

"SPECIAL"—YES
—FOR THE HANDY—
320 OBED AVENUE
2 Bedrooms — dining room — full basement — separate garage — good lot.
ONLY $12,500
(Some Terms)
O. E. DAY E. L. PARTRIDGE
384-8126 384-8126

IT'S A BUY!
This pretty white bungalow at
2033 CARRICK STREET
Is an ideal starter or retirement home. Well located near schools, bus and shopping in a delightful garden setting. It offers 3 bedrooms or 2 and a den or family room, in addition to the livingroom and spacious electric kitchen. Previously much higher now priced at the firm figure of only
$19,500
By all means drive-by and admire then call for a look inside.
384-8126 Mr. Greene 385-0795

RICHMOND AREA
CARNARVON BUNGALOW
$26,500
Only 11 years and in top condition. Owners are moving out of province and offer this fine 3-bedroom bungalow with full basement. Drive-in garage, fully fenced, landscaped, including fruit trees. Large master bedroom. Bright living room with attractive fireplace. L-dining area has built-in china cabinet. Modern kitchen with breakfast area — full basement. Recreation room nearly completed. Plenty of storage and workshop space. Low interest mortgage. Close to bus line and good schools. Further information please call—
C. A. CLIFF ANDERSON
384-8126 or Res. 477-3994

A JEWEL IN JAMES BAY
This home is more spacious and better than a LUXURY APARTMENT, over 1,400 sq. ft. of elegance and charm plus a furnished suite in the basement level. A short walk to the sea, the Parliament Buildings and downtown Victoria. Why pay rent in an apartment building? Invest your saving's in this charming home and enjoy your retirement.
PRICED AT $27,500
384-8126 MR. GREENE 385-0795

WATERFRONT. BY OWNER. 2-bedroom, large living room, new wall-to-wall shag, full basement, new 16'x22' pumpe room. On heavily treed, well secluded ½ acre. 15 minutes from city centre. Furnished or. $26,000. Immediate occupancy. 478-3520.

2 BEDROOM OLDER TYPE house, large lot, 2-car garage. $11,000. 479-3344.

250 HOUSES FOR SALE

MAYFAIR
REALTY
LTD.
WOODWARD'S Mayfair Centre
3153 Douglas St. 386-2955

OPEN HOUSE, OPEN
FRI. — SAT., 2-5:30 p.m.
7-9 P.M.
4477 and 4478
ANNETTE PLACE
At end of Longacre, choice GORDON HEAD. 4477 has 1895 sq. ft., 7 rooms PLUS basement. Full price $37,750. 4478 has 2100 sq. ft., 9 rooms, no basement. Full price $36,750. Substantial mortgages can be assumed. Also B.C. 2nd applicable if further financing required. JOHN RUSSELL, 386-2953 or 592-3246 in attendance.

OPEN DUPLEX
1045, 1047 ESQUIMALT RD.
FRIDAY, AUG. 14
3:30-7:30
See this fabulous new duplex — three bedrooms up — two down. This must be seen throughout to be appreciated. For prior viewing call IRA FREEDMAN, 386-2955 or 592-0511.

OPEN HOUSE
SATURDAY 1-5 P.M.
478 WEBB PLACE
(Off Wishart Rd., in Colwood)
A lovely 3-bedroom home with full, high basement, and large sundeck over carport. This home is completed except for your choice of carpeting in living room, dining room, hall and all three bedrooms. $24,500 with low, low down payment. Also 4 others ready from $23,900 up. GEORGE WALL and FRED BERGMAN in attendance, 386-2955.

OPEN HOUSE
FRI. - SAT. AFTERNOON
3301 LINWOOD
$1,000 DOWN
Nice 3-bedroom full basement home on a 52x198 ft. lot. House has all modern services and on sewer. Asking $14,900. R. FROST, 386-2955

OPEN OPEN OPEN
DUPLEX — DUPLEX
SATURDAY, 1:30 - 4:30
940-944 Old Esquimalt Rd.
Don't miss this outstanding side by side duplex. Spotless condition throughout. Three bedrooms one side, two the other. Lovely living rooms with fireplaces, separate dining rooms. Full basements. On a well treed ½ acre lot. Priced well at $37,900. Come visit with me and see for yourself. For prior viewing call 386-2955, ask for JOHN MOLYARD.

OPEN HOUSE
919 FORSHAW RD.
SAT., 1-4 P.M.
Duplex or large family home in top condition, situated on 2 lots (50x125 ea.). Main suite has 2 bedrooms, living room and dining room have shag W-W carpeting, walnut cabinet kitchen has built-in fridge and stove, 4-pce. bathroom. Upstairs has a 2-bedroom furnished suite. Full basement, sundeck, separate garage. Most rooms hav a beautiful view over Kinsmen Park and Gorge water. Quiet street, close to golf course, park and bus. Asking price is $34,000, with very good financing. FRANK BOUSFIELD in attendance — 386-2955.

OPEN HOUSE
952 WOODHALL
SAT., 1:30-4:30 P.M.
This is a contractor's own home with quality construction throughout. Almost 1500 sq. ft. of gracious living area. Pleasant, quiet, convenient location just off Quadra. Exclusive listing with STAN JAMES, 386-2955 or res. 592-3740.

OPEN HOUSE
SAT., 1:30-4:30
162 JOSEPH ST.
(Fairfield)
LOW DOWN PAYMENT AND EASY TERMS ON BALANCE. 1200 sq. ft. — 6 bedrooms, living room with fireplace. Large guest size dining room — large kitchen. VERY CLEAN. Full high basement with room for expansion. Only $20,500 full price. Could be quick possession. Call LOU BLOOMFIELD, 386-2955 or 592-6418 for prior viewing.

OAK BAY — UPLANDS
Good value you can afford and a home your family will be proud to own. Not skimpy but generous sizes in all the rooms. 1458 sq. ft. on first floor — with 3 bedrooms up. Living room, separate dining room, den with the 2 bedrooms and 4-pce. bath make up the main floor plan. Full basement, finished rec. room, 16x14, and utility service, including drive-in garage. Really good value for $34,500. Please call JOHN TISDALLE, 386-2955.

COULD BE
NO DOWN PAYMENT
If you will qualify for the financing. Approx. 1,140 sq. ft. of BRAND NEW, 3-BEDROOM living accommodation. Full basement with roughed-in plumbing for second bath, and room for expansion. THIS HAS TO BE THE BEST BUY ON THE MARKET. Only $23,900, full price. Call LOU BLOOMFIELD, 386-2955 or 592-6418 for full details.

"4-CAR PARKING"
"2-3 THOUSAND DOWN"
Another nice 2-bedroom full basement home with all modern services, and on sewer. Double car garage would be ideal workshop. Asking $15,900, open to offers. R. FROST, 386-2955 or 592-6988.

JOHNSTON & CO. LTD.
LIMITED
1306 Broad Street
385-2471 (24 Hrs.)

OPEN HOUSE
988 CAROLWOOD
(BROADMEAD)
FRI. 7 TO 9 P.M.
SAT. 1:30 TO 5 p.m.
LUXURIOUSLY BUILT, THREE-BEDROOM HOME IN THE BEST OF MODERN ARCHITECTURE. LARGE FAMILY ROOM WITH FIREPLACE ADJOINS THE ULTRA MODERN KITCHEN. A WALL OF MIRROR MAKES THE SEPARATE DINING ROOM APPEAR EXTRA LARGE. SPACIOUS ENTRY HALL, THREE BATHROOMS (TWO 4-PCE.). SPACE FOR PLAYROOM AND LOTS OF STORAGE. DROP IN AND SEE IT OR CALL
MR. BAXTER or
MR. BEAMISH, 385-2471

OPEN HOUSE
SAT., 24:30 P.M.
625 RIDGEBANK CRES.
$27,900
Visit this 3-bedroom, full basement home located in Northridge on a high view lot. Convenient area for the family. Large new mortgage available or purchaser may assume existing mortgage of $13,000 at 6¼%. Frank Beamish, 485-2471 or 477-8030.

GORDON HEAD, 4 SPLIT LEVEL homes, 2,20 0sq. ft. finished area, 3 or 4 bedrooms, 3 bathrooms, wall-to-wall carpet in rec., dining and living room and hall, finished laundry, teak kitchen cupboards, nook, separate dining room, 9'x15' entrance hall, basement. Many extras. Heavy shake roof, carport, sundeck with storage underneath. Quiet, no through road, lighted street, underground wiring, fully landscaped. A 2-year-old home. Full price, $38,975. Call 477-5314.

HOUSE TO BE MOVED
2-bedroom, older house, new furnace, wiring, etc. 386-7434.

250 HOUSES FOR SALE

BROADVIEW PROPERTIES
1039 Johnson St.
384-8001

OPEN HOUSE
4283 PARKSIDE CRES.
11 a.m.-9 p.m. until sold
(Except Sunday)
DON'T JUST DRIVE BY, COME IN AND YOU'LL BE DELIGHTED WITH THE INTERIOR OF THIS CONTEMPORARY HOME BEAUTIFULLY LANDSCAPED AND SEMI SECLUDED. SPACIOUS LIVING-DINING ROOM, WITH FLOOR-TO-CEILING FIREPLACE. 3 LOVELY BEDROOMS, SUPER KITCHEN, 2 CERAMIC TILED BATHROOMS, 20x12' FAMILY ROOM. BEAUTIFULLY FINISHED WORKSHOP AND LAUNDRY AREA. TERRIFIC VALUE AT $28,900 with 6¾ PER CENT MTGE., BUT DEFINITELY OPEN TO OFFERS AS OWNERS ARE TRANSFERRED QUICK POSSESSION. JOYCE MILLER 384-8001.

OPEN HOUSE
3440 SEATON
1-7 Daily (Except Sunday)
1500 sq. ft. home with 5 bedrooms, rec. room, huge family size kitchen. Ideal for large family. GORGE-BURNSIDE area. Asking $19,900. LOW DOWN PAYMENT. Please call 384-8001.
RON BLACK

OPEN HOUSE
THURS., 7:30 - 9 P.M.
7:30-9 P.M.
3340 DUNDONALD
(WISHART TO OWENS TO DUNDONALD)
A truly lovely new 3 bedrm split level on large treed lot. Reduced to $26,900 with as little as $2,900 down to qualified buyers. Call 384-8001.
JIM LOBB

OPEN HOUSE
SAT., 3-7- P.M.
569 HEATHERLY — COLWOOD
Excellent starter or retirement 2 bedroom home — immediate possession — get settled before the kids go back to school.
PAULINE BROOKES 592-3242 (res.)

OPEN HOUSE
SAT. 1:30-4:30
2006 RUNNEYMEDE AVE.
Fabulous, newly marketed home, available in nicest residential area of Oak Bay. Over 2100 sq. ft. of living consists of large living room, L-shaped dining rm, four bedrooms, 3 bathrooms, nice patio to exotic landscaped lot, fully secluded. Large 8% mtge and beautifully decored.
BILL JENSEN 477-3346

GLEN LAKE COLWOOD
OPEN HOUSE SAT. 1-4
995 ISABELL $21,900
Try your offer on this new 3 bedrm no basement fully carpeted home. Will consider lot as down payment.
JACK MAYBIE 478-4033

4317 CAREY RD. $14,500
2 BEDRM FULL BASEMENT
ALEX MacLEAN 384-8001

COUNTRY SETTINGS
2 bedrm approx. ½ acre $16,000
3 bedrm 2 lots $16,900
2 bdrm full basmt new $17,900
For information on these excellent listings call now.
ALEX MacLEAN 384-8001

SIMPSONS-SEARS
Cosy 2 BR bungalow, large kitchen, living room with fireplace, hot water heating. Drive-in garage. Located in excellent investment area. Good terms on full price of $16,900. Please call RON BLACK or ANDREW DUNNING 384-8001.

COSY BUNGALOW
IMMEDIATE
POSSESSION
Situated among the oaks, close to shopping and transportation. Large living room with fireplace, separate dining room, hardwood floors, full basement, and can be bought with low down payment. To view please call 384-8001.
JESSIE McGRATH

BRAND NEW
CLOVERDALE AREA
$17,900
Close to Town and Country this little 2 bedroom no bsmt bungalow has everything for the newlyweds or golden years people. Enchanting used brick FP, shiny HW floors, and electric heat. Tastefully papered and painted and already to move into. Large dble. garage for boat, trailer, workshop etc. Possibly eligible for B.C. $5000 second mtge and a low D.P. Just on the market. Quickly phone JOYCE MILLER or BARBARA HUNT 384-8001.

POSSIBLE V.L.A.
NEW FULL BSMT., $18,500
2 bedrm full bsmt. hardwood floors, cab. elect. kitchen with fan, raised hearth fireplace in living rm, carport, hardtop driveway. Call ALEX MacLEAN 384-8001.

QUIET OAK BAY
If it's lovely quiet seclusion across from the water you are looking for, then see this home just listed. 3 bdrms, living rm with fireplace and dining room. Full bsmt with rec room and extra bedroom if desired. Full price $29,900.
WALLY MILLIGAN 384-8001

SSC
SWINERTON, STEWART
CLARK LTD.
1318 Blanshard Street
385-2481

ROCKLAND — LINDEN
STATELY FAMILY
MANSION
REST HOME OR
REVENUE?
Lovely older residence designed by ANDREW McLURE featuring . . . charming entrance foyer in natural wood with ornamental open staircase . . . 20x13 living rm. with fireplace and oak floors . . . Separate 20x15 dining rm with built-in buffets and oak floors . . . 15x14 DEN with fireplace and cheery sunroom off . . . Modern electric kitchen with breakfast nook . . . 4-5 bedrooms . . . triple plumbing . . . full high basement . . . OIL HOT WATER HEAT . . . All copper pipe . . . secluded back garden with fruit trees and double garage off lane. BUILT LIKE A BATTLESHIP and at a Full Price of $41,900.
DICK JAMES 385-2481

HIGH ESQUIMALT
V.L.A.
LEGAL SUITE
Modern stucco residence located on nearly ½ ACRE amid a myriad of evergreens and fruit trees featuring cosy 30x15 living rm. with fireplace . . . separate garden view dining rm. . . . 2 large bedrooms . . . modern electric kitchen with nook . . . sparkling 4-pce bathroom . . . wall-to-wall carpet throughout . . . the full basement comprises a 2 or 3-bedroom in-law suite . . . 3-pce. bathroom . . . combined panelled electric kitchen and living rm. . . . auto. oil heat . . . drive-in garage and parking . . . Full price . . . $32,900.
DICK JAMES 385-2481

!! BUILD !!
For safe, DEPENDABLE, trouble-free building see VICTORIA CONSTRUCTION. We design and arrange financing . . . on your lot or ours. MANY YEARS OF PROVEN EXPERIENCE. Trades and owner participation considered. Call us and discuss your needs — no obligation. Phone 388-6601, 477-5252.

SIDNEY — FAVORED AREA—LOVELY, NO-STEP BUNGALOW — TREED CORNER LOT — WELL-MAINTAINED — LOW OPERATING COSTS — FURNISHED AND READY FOR LIVING. OWNER ASKING $14,500 — CASH OFFERS CONSIDERED. P.O. BOX 96, SIDNEY.

BY OWNER, OLDER 3-BEDROOM home, close to St. Joseph's Hospital. $1,500 down payment, $150 per month. P.I.T. Phone after 5 p.m. 479-6873. Principals only.

250 HOUSES FOR SALE

NATIONAL
TRUST CO. LTD.
1280 Douglas

$15,900 VACANT
TRY YOUR
DOWN PAYMENT
Handy to bus, stores, and school. Dandy for young or retired. Why rent? SAVE YOUR DOLLARS IN THIS UP TO DATE 2 BDRM., full high basement. OOM heat. Elect. app. can be included in price. Fenced garden, fruit and ornamental trees, fish pool. TAXES ONLY $238 gross. See this with
MRS. SIMPSON, 388-5451

LOOK ! ! ! ! !
TODAY'S BEST BUYS
DON'T MISS THEM ! ! ! !
EXCLUSIVE, OAK BAY — $25,500
Four-bedroom, 1½-storey home — nicely treed property at 879 St. Patrick — Terms.

OAK BAY — WILLOWS — $19,500
Charming two-bedroom, one-storey bungalow at 2072 Townley — Low interest mortgage.

CLOSE AND CONVENIENT
FAIRFIELD — $29,500
New three-bedroom Tudor style with large NHA mortgage at 1480 Hamley — low down payment.

LAKEHILL
WELL SERVICED AREA—$30,900
Attractive new three-bedroom, 1½-bath home with large NHA mortgage at 4164 Borden St.

COUNTRY SETTING
HIGH GROUND — $27,500
New three-bedroom, 1½-bath home with nice views on large lot — excellent financing — low down payment at 2430 Meadowland Drive.

FOR COUNTRY SQUIRES—$41,500
TRUE COLONIAL
Two-year-old Colonial on large property near sea — three bedrooms, three bathrooms — beamed ceilings. Family room for kids — over one acre — at 9287 Ardmore Drive.

FAMILY HOME — $25,700
Three bedroom, 1½ bath, brand new family home at 10385 Patricia Place — $1,500 down will handle.

! ! CHECK THESE
VALUES ! !
PHONE FOR EXCLUSIVE SHOWING:
388-5451 (24 HRS.)
DON CLARK, 656-2898 Res.

COUNTRY LIVING
ON 17.64 ACRES
Most attractive property in Sassenos area. Land rises from Sooke Road and consists of three levels; house on first level. Second and third levels are ideal for development with natural grade for road. Hobby lovers will recognize the trail ride possibilities through to Shawnigan Lake. House consists of a good size living room, kitchen, two bedrooms, 3-piece bathroom and utility room. There is a garage and workshop (32x21), storage bldg. (12x8), and a drilled well on the property. There is also a spring on the property.
$31,600
T. A. HARVEY
388-5451 (24 hrs.)
Res. 477-2883

LANGFORD VALUE
ASKING $21,000
Fine next to new split level, 3-bedroom home with utility room and large sundeck. Lot 57.6x130. Owner open to offers. Please contact.
T. A. HARVEY
388-5451 477-2883 Res.

TTTTTTTTTT CCCCCCCCC
TTTTTTTTTT CCCCCCCCC
TT CC
TT CC
TT CC
TT CC
TT CCCCCCCCC
TT CCCCCCCCC

TOWN & COUNTRY
REALTY
LTD.
Town and Country Shopping Centre
3617 Douglas St.
Mon.-Fri., 8:30 - 5:30

TRADE OR SWAP
(DUPLEX)
Your boat or car for this money-maker or $1,500 to $2,500 (Dw) for this well-cared-for duplex. Buy as an investment or live in one side, rent the other out, reducing your (monthly payment. Gross rents $220 (could be more) Net taxes $61.25. Lot size 50x114. 1 2-Bedrm suite—living rm with fireplace — large master — good-sized kitchen with appliances; 1 1-bedroom suite—living rm — dining room — kitchen with appliances. You'd better hurry, this won't last! Asking $18,500 only. Call G. Eyton, 382-7276 or 477-5295.

UNIVERSITY AREA
$28,500
HORRIBLE WORD! Leaving Canada. This party wishes to join his wife and family and must sell his 6-year-old living room, fireplace, dining room, 3-bedroom home. TAKE ADVANTAGE NOW as the owner is anxious to sell now. Phone J. T. (Jim) MILLS.

DRIVE BY TODAY!
(4143 Quadra St.
You WILL like it!)
Then consider these
SPECIAL FEATURES:
EARLY possession
LARGE (81'x250') TREED property in a rural atmosphere but CLOSE IN.
SMALL DOWN PAYMENT — $3,500 with EXCELLENT TERMS — 8% on balance at $150.00 per month.
2 LARGE bedrooms 4-pc. pedestal bathroom. Good living room — OAK FLOORS throughout. GOOD dining area off the kitchen. WELL WORTH SEEING AND WELL WORTH $22,800!
ALAN R. FOSTER, 656-2582 — 382-7276.

FAIRFIELD AREA
OWNER SAYS
"MOVE IN"
This 3-bedroom, living room, dining room, fireplace home, close to sea and park, IS AVAILABLE IMMEDIATELY. Asking price $21,700. Make us an offer today.
Phone J. T. (JIM) Mills
Bus.: 382-7276 Res: 477-5938

CORDOVA BAY — $19,800
"RARE"
A PLEASURE TO LIST
This 1,150 sq. ft. most modern quality no-bsmt. home and ige. (16.5x22) attached garage is secluded, on quiet cul-de-sac nr. beach, bus and shopping centre. The perfect retirement or starter home for the discriminating buyer. A "good" buy!
Call Ron Cannon at Res: 658-5500.

LOW, LOW DOWN PAY
Very easy terms. Modern 3 BR semi-detached home in lovely residential area close to schools. Full price $18,500. No drive bys. For further information phone C. Baird or Pepe Browne 385-8794 anytime. Clarke & Wallace Realty.

PRIVATE SALE
Charming Tudor-style, 2 bedroom completely renovated, retirement or starter home. New 3-piece bathroom, living room fireplace, large dining area. Close to all amenities, $17,200. Principals only. 382-0601.

OPEN HOUSE
1965 Long Gun Place. Saturday and Sunday, August 15 and 16, 2-6 p.m. Three bedrooms, 1,400 sq. ft., $38,500. 386-0498, 477-3943.

BY OWNER, 2 BEDROOMS, 2 bathrooms, rec room downstairs. 385-5027.

$3,500 EQUITY IN HOUSE. WILL swap for house trailer or truck camper. 384-5137 or 383-1400.

250 HOUSES FOR SALE

P.
R.
B.
P. R. BROWN & SONS LTD.
The PEOPLE to SEE are P.R.B.
762 Fort St. 385-3435 (24 hrs.)

OPEN HOUSE
1456 ST. PATRICK ST.
SAT. 1:30-5 P.M.
Oak Bay new 3-bedrm. family home situated in a preferred residential area close to excellent schools, shopping and beach. Large living room with ranch rock F.P., formal dining room, dream kitchen with loads of lovely custom built Senwood cabinets and sliding glass doors to large sundeck with southern exposure. Downstairs roughed-in for rec room with F.P., huge games room, den and bath. Double carport and landscaped grounds complete this quality-built home.
Price $35,900 — Reduced $5,000
CALL F. MARSHALL 385-3435

—P.R.B.—

OPEN HOUSE
1146 RICHARDSON
STREET
SAT. AUG. 15TH
1:30 TO 4:30 P.M.
You really have to see the interior to appreciate the superb construction of this charming and functional 4-bedroom (plus den) home.
Old world charm combined with modern conveniences make this home outstanding value at $31,900.
SEE YOU SATURDAY
ERIC HUGHES PHONE 385-3435

—P.R.B.—

OAK BAY
OPEN HOUSE
SAT., 1:00 - 4:00
957 LINKLEAS AVE.
Lovely 4-bedroom, full basement home, near Victoria Golf Club. Features large living room with fireplace, dining room, spacious modern kitchen, with built-in range, wall oven and breakfast nook. Secluded, easy to care for lot. Solid value at $29,500, with 6½% mtge.
KEITH VICKERS
388-7476 OR 385-3435

—P.R.B.—

OPEN HOUSE
1925 TAYLOR ST.
SAT. 1:30-5 P.M.
4 bedroom home, choice area, available Sept. 1st. Near all levels of schools and university. Immaculate, sundeck off dining room. Full high basement with rec. room. A real buy at $25,900 with financing on already
C. WARREN 385-3435

—P.R.B.—

SEAVIEWS
CLOSE TO UNIVERSITY
$35,900
De luxe 3-bdrm. rancher with super sea view and secluded two-thirds acre setting. Spacious living room and dining room with wall-to-wall carpet and fireplace, family room with stone fireplace and built-in bar, modern cab. elect. kitchen with eating area, 4-pce. bath, and utility.
KEITH VICKERS
388-7476 OR 385-3435

—P.R.B.—

LANSDOWNE AREA
WALK TO SCHOOL
—4 Bedroom home in tip top order
—Owners moving Sept. 1st
—Reduced for Action!!
100% value here for only $25,950
Mrs. Muster 385-3435

— P.R.B. —

3 BEDROOMS
GLANFORD
$25,500
Exceptional 4-yr.-old full basement, family home close to schools, shops and transportation. 14x18 living room with fireplace, 10x12 dining room, spacious kitchen with eating area, family room with fireplace, 1½ baths, landscaped. Terms.
KEITH VICKERS
388-7476 OR 385-3435

—P.R.B.—

YES
A home for you near Quadra Elementary school. 3 BRs. full bsmt., modernized, handy to shopping and on a quiet street. LR has white brick FP and HW floors. Kitchen has double SS sink. Price is $19,700 with poss. DP of $2,500 plus Gov't 2nd mtge.
JACK TURNER 385-3435

—P.R.B.—

P. R. Brown and Sons Ltd.
762 Fort St.
385-3435

SIDNEY
DIRECT FROM BUILDER
A 3-bedroom home for only $19,500 — 10313 Booth Place just off Ardwell Ave. Turn off Pat Bay Highway at McDonald Park Road and sharp right to Ardwell Ave.
Also nearing completion in this same cul-de-sac (look for our signs)
2-bedroom bungalow $22,350
3-bedroom bungalow $23,490
3-bedroom split-level $23,990
You will find that these homes are excellent value but here is an extra bonus for you —
IF YOU PURCHASE ANY ONE OF THESE HOMES BY AUG. 15TH WE WILL LANDSCAPE IT FREE.
Call Charles Morris 384-4224 anytime including weekends. Reeson and Pinch Homes — Builders and Developers.

SACRIFICE SALE!
MUST BE SOLD!
QUAMICHAN — GONZELS AREA
Was $36,500—NOW $32,900
(8¼ per cent MORTGAGE)
IMMACULATE FRENCH PROVINCIAL De luxe 1-year old home, built by Bruce Cook. Numerous extras — carpeted throughout, 3 bedrooms and den and family room, two bathrooms and entrance foyer and thru-hall. Separate carport off lane plus ample blacktop parking.
Call RAY SMITH
384-8001 (24 hrs.)
388-6957 (Res.)
BROADVIEW PROPERTIES LTD.
1039 Johnson St.

A. BERNARD & CO. LTD.
FORT AND BROAD STREETS
DAY OR NIGHT
384-9335

TILLICUM
DRIVE BY
188 SIMS
5 room, 1 year old, 1052 sq. feet, fully plastered, 2 bedroom home with full high basement. Feature panel wall in living room. Good location for all amenities.
$23,950
H. Vaupel 384-9335, 382-5339 res.

250 HOUSES FOR SALE

"Complete Real Estate
Service Across Canada"
MONTREAL
TRUST
1057 Fort St. — 386-2111
Sidney 656-3924

OPEN HOUSE
4010 CENTURY ROAD
TERRIFIC VALUE
ONLY $26,950
YOU'LL FALL
IN LOVE
WITH THIS ONE
Quality 3-bedroom modern home with many extra features. Tastefully decorated throughout. Lovely kitchen, separate dining area, living room with a feature fireplace, 4-pce vanity bathroom, full basement with an exceptionally attractive recreation room featuring Sweedish fireplace enhanced with old brick, wood panelled beams and large bar beautifully panelled in leatherette. To view this fine home please contact
RON MacDONALD 386-2111 or 479-4143

SIDNEY
OPEN HOUSE
2294 BRADFORD
Sat. 1:30-5:30
Just off Resthaven Drive, sparkling new 3 BR. home, 1126 sq. ft. near schools, stores etc. Fenced lot, rear patio, many extras. $19,500 with low down payment. Courtesy to all realtors.
GEORGE HOWARD
386-2111 656-2976

SIDING AND SHAKES
enhance the appearance of this fine three-bedroom home located on the best part of Veyaness Rd. Hot water heating, en-suite plumbing and many other quality features combine to make good value at the listing price of $36,900. Should qualify for V.L.A. to view please call
386-7305 MR. GAY 386-2111

BEST BUY IN SIDNEY
AREA
Over 1000 sq. ft. 3 bdrms., full partially developed basement. On ¼ acre. Four years old. Quiet cul-de-sac in excellent district. On sewer and municipal water. Substantial 6¾% mortgage.
C. C. McCONNAN
656-3641 386-2111 656-3924

UNIVERSITY
6¼ PER CENT MORTGAGE
THREE BR HOME IN SCHOOL AREA. EIGHT YRS. OLD. LARGE SUN-DECK OFF KITCHEN. ASKING $27,900. OFFERS CONSIDERED.
JOHN WATSON
386-2111 477-3677

MARIGOLD
Secluded, snow-white bungalow, 10 fruit trees, 2-bedrooms, newly decorated inside and out, electric heating. Extra lot with property, possible V.L.A. Full price $18,000. Easy terms.
PLEASE CALL D. BECKNER
386-2111

250 HOUSES FOR SALE

BBBBBBBB
2 VICTORIA BBBBBBBBB
OFFICES BB BBBB
BB BBBB
BBBBBBB BB BBBB
BBBBBBBB BBBBBBBBB
BB BBBB BBBBBBBBB
BB BBBB BB BBBB
BBBBBBBB BB BBBB
BBBBBBBB BBBBBBBB
BB BBBB BB BBBB
BBBBBBBB BB BBBB
BB BBBB
BB BBBB
BBBBBBBB WE TRADE
BBBBBBB HOMES

BLOCK BROS. REALTORS

OPEN 9 - 9 AND
ALL DAY SATURDAY

1800 BLANSHARD
386-3231

OPEN FRI. and SAT.
6-8 P.M.
4056 HODGSON PLACE

Note price reduction of $1,400 from Shopper ad, now $20,500 for quick sale, come and inspect this immaculate 2 BR newer bungalow on a quiet cul-de-sac with view. Lovely lot 71' frontage. MRS. W. KNOX 386-6331 or 386-8233.

WATERVIEW

On a high ridge with unobstructed view over park and lake this 3 BR home appeals to the buyer who wants a full bsmt. modern home at the low price of $24,900 and an exceptional central location, try $3,000 down. F. CRAIG 386-3231 or 383-1671.

INVESTMENT

3 BR home 9 yrs. old on 8 acres of excellent bldg. land high and well treed. Can be subdivided. Metchosin area, $33,500. A. BIRD, 386-3231 or 477-6300.

SIDNEY—VACANT
2157 MALAVIEW

Here is a 7 yr. old family home on a corner lot, built with a most attractive design for family living, 3 BRs of exceptional size. Full bsmt. All for $24,300 with very low D.P. J. GIST 383-0133, G. ARGYLE 386-3231 or 382-7918.

GORGE $17,900
3 BEDROOMS

Try your down pmt. Large LR and DR with W-W and fireplace. Drive-in garage, stucco exterior. A real buy at this price and still open to an offer. IRENE DALZIEL 386-3231 or 384-6692.

BRAND NEW
TOP QUALITY

Mature trees at rear, natural rock for landscaping in front. 3 BRs, large LR, dining 13x11, kitchen with eating area. Vanity bathrm plus a 2-pce. off master. Sundeck at rear, sunporch in front. Double carport. Full price $33,900 with a huge list of $24,000 at 9¼ per cent. View anytime with BEN PARENT 386-8231 or 382-5219.

RANCHER

Only 4 years old, 3 bdrms and neat as a pin with that extra appeal we look for. Fully fenced yard, well kept garden. You will like the price too. $17,950. ETHEL HARVEY 386-3231 or 386-6472.

SHAWNIGAN

New 2 BR home, vacant, close to village and shops. W-W carpet, sundeck and bsmt., treed lot. Good price and terms. $19,500. JAY ROGERS 386-3231.

EXECUTIVE HOME
SWEEPING VIEWS

High on a hill. Magnificent views of Juan de Fuca Straits. Beautiful 1 yr. old planned for gracious living. Approx. 3000 sq. ft. of living space. All appliances incl. dishwasher, washer and dryer incl. Master BR en suite with shower. Main bath 5-pce. Extra 2-pce van. on main floor. Many extras too numerous to mention. Price $69,500. Terms. F. COLOMBIN 386-3231 or 385-3033.

RETIREMENT BARGAIN

At 545 Tait, 16 yrs. new, 1 BR with nice kitchen, living rm and 3-pce bath, lovely quiet area. Yes, drive by but please call me to see inside, no obligation. $13,300. J. CHALK 386-3231 or 477-8274.

$15,900 — $1,500 DOWN

You can't aford to rent at this price. Large bright living room, 2 BRs, plus den (13x11). Could be 3rd BR bsmt, immaculate and ready to move in. Don't delay. MY WYATT 386-3231 or 652-2867.

YEAR OLD, TOP QUALITY

Home Excellent South Oak Bay location. Immaculate condition. Very attractive kitchen, intercom, large family room in bsmt. Sea glimpse. Sep. double carport. $47,900. DONALD H. TOMS 386-3231 or 592-6889.

SOOKE, $16,800
EXCELLENT 2-BDRM
HOME

very suitable for retired couple or small family, located on a corner lot 20x120, lovely garden, 2 blks from sea. Owner very anxious to sell, will accept low D.P.
JOYCE WATTS 386-3231, 383-5098

FAIRFIELD—URGENT

Make an offer on this older 3 bdrm home that must be sold this month. Large lot and garage. House in top condition, recent oil furnace in full bsmt. $19,900.
GEORGE ARGYLE 386-3231, 382-7918

THIS IS IT!
LOW, LOW
DOWN PAYMENT

3 BRs in Jubilee area. Good sized lot, drive-in garage, full bsmt Asking only $16,700 with excellent terms. IRENE DALZIEL 386-3231 or 384-6692.

ELBOW ROOM

is provided in this good size 4 BR home. Bright and cheerfully redecorated on the inside, stuccoed on the outside, near new roof, good size lot and central location. A Good buy at $17,500 and can be purchased with a low down pmt. BILL FIFE 386-3231 or 386-7036.

AUTO MECHANICS

Will appreciate the large workshop with sep. oil furnace and compressor plus neat 2 BR bungalow. Large lot completely fenced. Low taxes, $17,900.
J. GIST, 386-3231 or 383-0133.
G. ARGYLE, 386-3231 or 382-7918

OWNER
TRANSFERRED

This lovely 4 BR home must go. Situated on Richardson close to all amenities. Has large living and dining area, very smart kitchen with breakfast area, large family sized rec. room, hardwood floors, 1½ baths, double garage. Asking price $30,900 with terms. RUSS FITZSIMMONS 386-3231 or 477-2412.

3636 SHELBOURNE
477-1841

OPEN HOUSE
FRI. 7 TO 9 P.M.
SAT. 1:30 TO 4:30
2412 BARBARA PLACE

Take Keating Cross Rd. off Pat Bay Hwy., first street right. New 3 BR home. L-shape DR, ige. LR, W-W carpets, FP, modern kitchen, ige. eating area. 1½ baths. Full bsmt., laundry rm, roughed-in rec rm, with FP, extra bath and BRs. Wrapped around sundeck. Double carport and driveway. Built with only the best of material—remarkable workmanship. Owner leaving city. Priced at $33,900 for quick sale. In attendance JERRY HUBERT 477-1841 or 384-2740.

OPEN HOUSE
FRI. and SAT.
1:30 TO 4:30
3864 ROWLAND AVE.
(Off Carey to Huxley)

Nice stucco rancher, just redecorated, 3 BRs, or 2 and a den. Cab. elec. kit. Nice eating area. LR with picture window and nice view.
LOUISE WILTERMUTH 477-1841.

OPEN HOUSE
SATURDAY—1:30 - 4:30
1207 WYCHBURY

New house, thoughtfully designed, close to saxe Point. 3 BRs, 2 baths and an unusual sun deck. Bsmt. designed for legal suite; let this be your pension. Price reduced to $33,900 with excellent terms. To see anytime, call B. SIMMONS 477-1841 or 652-1731.

250 HOUSES FOR SALE

BBBBBBBB
2 VICTORIA BBBBBBBBB
OFFICES BB BBBB
BB BBBB
BBBBBBB BB BBBB
BBBBBBBB BBBBBBBBB
BB BBBB BBBBBBBBB
BB BBBB BB BBBB
BB BBBB BB BBBB
BBBBBBBB BB BBBB
BBBBBBBB BBBBBBBB
BB BBBB BB BBBB
BB BBBB
BB BBBB
BBBBBBBB WE TRADE
BBBBBBB HOMES

BLOCK BROS. REALTORS

OPEN 9 - 9 AND
ALL DAY SATURDAY

3636 SHELBOURNE
477-1841

MUST SEE TO
APPRECIATE!
746 PORTER, ESQUIMALT
OPEN HOUSE, SAT.
2 - 4 P.M.

$33,900

Custom built 3 BR home with many extra features, everything the best. Living dining in line. Sundeck view. Games room, bar, 2nd bathrm and 3rd BR in bsmt, a potential in-law suite. Workshop in bsmt. Landscaped. DOROTHEA ZERKEE 477-1841 or 385-7297.

OPEN HOUSE
FRI. 6-8, SAT. 1-4
1675 WAINS ROAD

2.5 beautiful acres near Swartz Bay. 12 yr. old 4 BR home in top condition. Relax in parkland or harvest the garden crop. For prior viewing anytime call FRED HARROP 477-1841 or 676-4738.

TO SUIT YOUR
REQUIREMENTS

1—10 Mi. Pt., seashore property, nothing to equal this home and its setting, in this area, see it. Asking $79,000.
2—Willows area — Oak Bay — executive type 2,300 sq. ft., 7 yrs. old. Price $44,000.
3—Older beauty, Richmond area. Completely renovated, 3 BRs, home with stove, fridge, freezer, W and D included. Price $25,500. E. W. PLETZER 477-1841.

HIDEWAY!

Not really, but nearly an acre of seclusion on a quiet no-thru road. Exceptionally well planned home with lge. LR, floor to ceiling fireplace, DR, sundeck, 3 BRs up, rec. rm. with FP and another finished BR down plus 3-pce bathroom and lots of space for more development. Room for swimming pool or if you would like a horse it is ideal. Call MARJ NAPPER 477-1841 or 592-9554.

EXECUTIVE
WATERFRONT
HOME WITH ACREAGE

in the Qualicum Bay area. Privacy and luxurious accommodation that must be seen to be appreciated. Price $47,000, excellent financing. Contact IAN RUDIAK 477-1841.

SWAN LAKE AREA

3 BR no step home in prime condition, just 11 yrs. young. High view lot near end of quiet no-thru road, nicely landscaped. Low down pmt. possible for qualified person. Priced to sell at $20,500. BUZZ MAINPRIZE, 477-1841 or 656-8268

4 BEDROOMS
EXCELLENT LOCATION

Owner desperate to sell, has moved to U.S. House in immaculate condition, feature wall fireplace, 2 bathrooms, nicely landscaped. Price reduced to $30,900. Any reasonable offer accepted. W. NEAL, 477-1841.

CITY TRUST
$11,900
A LITTLE LAND
A LOT OF LIVING

THIS WELL KEPT MOBILE HOME NESTLED ON A ¼ ACRE FULLY LANDSCAPED LOT FRAMED IN STATELY B.C. FIR AND CEDARS. JUST 15 MIN. FROM DOWNTOWN VICTORIA. THIS PICTURE CARD SETTING CAN BE YOURS FOR ONLY $11,900. IF YOU WANT TO HEAR THE BIRDS SING AGAIN AND LISTEN TO MILLSTREAM GURGLE BY YOUR BACK DOOR . . . THIS IS THE SPOT FOR YOU! THREE SMALL OUTBUILDINGS AND GREENHOUSE MAKE THIS PROPERTY AN EXCELLENT INVESTMENT. TO VIEW PLEASE CALL
383-4141 W. SHEPPARD 592-0878
CITY TRUST

CITY
TRUST

$14,500

2 bedrooms — living- dining- utility rooms. W-W carpeting-drapes-stove-fridge upper duplex — plus your share of the lot.

$15,700

2-bedroom-living-dining-utility room, W-W carpeting-drapes-stove-fridge-ground duplex — plus your share of the lot. Terms available. These properties sold under the Strata-
J. BENARD, 592-7772
CITY SAVINGS & TRUST CO.
1306 Douglas St.
W. SHEPPARD, 382-0878
382—2720 — 383-4141
City
Trust

JUBILEE AREA
1716 Denman St.
Ready for occupancy 1 Sept.

New 3-bedroom home. On sewer. Full basement, Carport and sundeck.

TOWN & COUNTRY
AREA — 71 SIMS AVE.

3-bedroom older home on quiet street. Basement with roomy lot. Excellent buy at $16,900.
Try your down payment.
Evenings call Bill Eastgate 652-2578, Frank Csinos 478-5458, Anytime 384-0912.
SEABOARD CONSTRUCTION LTD.

RETIREMENT SPECIAL
$21,900
LOW DOWN PAYMENT

Due to illness, this 3-bedroom, no basement home must be sold. Close to Kiwanis Village. Perfect for the retired or young family. You must see this immaculate home, with beautiful grounds, and a variety of fruit trees and shrubs. Don't delay — call today. HEATHER GAMMON 386-7137.
TUFFREY and MILLS LTD.

VACANT. MUST BE SOLD!
LOW DOWN PAYMENT
RICHMOND — CLOSE TO
NEWTON

Older home with good wiring, plumbing, OOM heat, tidy fenced lot. Comprises thru hall, LR with FP, 3-pce bath, large kitchen with pantry, 2 good bedrooms plus 2 more in basement. HANDYMAN'S BARGAIN — JUST $14,900. CALL NOW — ED JUPP — 385-2481 — Swinerton, Stewart Clark, Ltd.

CORDOVA BAY RIDGE

Unusual value, 3-bedroom modern stucco bungalow with rumpus room, 4th bedroom and 2nd bath roughed in below. Treed lot and some seaview.

IMMEDIATE POSSESSION

Asking just $23,750. To view call G. Ireland, Quadra Realty Ltd. 385-1431 or Res. 658-8408.

UNIVERSITY AREA

Immaculate 3-bedroom home on a beautiful high lot overlooking the straits. Large liv. rm., din. rm and kit. Huge sundeck and patio. Rec. rm. in completely finished basement. Double attached garage. Extras galore. Only $39,700. R. L. Bergstrom 386-6365 or 382-8554. Marlin Agencies Ltd.

VIEW ROYAL — 2 BDRM.
EXTRA LOT — $11,950

A good starter home, with extra lot 87'x112'. Close to transportation and stores, good terms. This excellent buy will not last, call G. Devlin, 382-4144, 388-5471. Concord Realty.

COLWOOD
2344 SOOKE RD.
Open House — By Builder
Weekdays 2-4, 7-9 p.m.
Sat., Sun., 2 - 5 p.m.

2-bedroom, room for expansion in basement, walnut feature wall, delightful kitchen, shake roof, half-acre treed lot. $24,400.
D. BETTS 478-8726

FOR SALE BY OWNER — WELL-kept 5-bedroom family home. Fairfield district. Full price $23,500. 384-7062.

250 HOUSES FOR SALE

N
A
T
I
O
N
A
L
TRUST CO. LTD.

HILLSIDE
SHOPPING CENTRE

OPEN HOUSE
OAK BAY-WILLOWS
1914 LULIE ST.
SAT. 1:30-4:00 P.M.

Gleaming WHITE STUCCO 2-3 bedroom home in CHOICE LOCATION. Immaculate, it offers spacious living room with COSY FIREPLACE, separate DINING ROOM, bright modern kitchen. FULL BASEMENT and drive-in garage. Priced to sell at only $25,500 with GOOD TERMS. For prior viewing. Call
MR. R. ROST
Off: 386-2961; Res. 658-5490

BETTER THAN NEW

This immaculate home is 2 years old and is set on beautifully landscaped grounds. There are 3 bedrooms and 4-pc. bath on the main floor, kitchen has dishwasher and garburator, there is a separate dining room, living room has fireplace. The lower level has a finished recreation room with sliding glass doors leading off to the patio, a fourth bedroom, utility room, storage and furnace room. Price $33,500, good terms available.
KELLY NEMETH
Off: 386-2961; Res: 477-4641

CENTRAL PARK
3 BEDRMS.—$15,900

$2,500 down with payments of $125 p.m. may buy you this solid older home. Featuring living room with fireplace, separate dining room, spacious kitchen. New wiring and plumbing. Drive-in garage and spare bedroom in full, high basement. Call today!
RUDY ROST
Off: 386-2961; Res. 658-5490

LOOK! NEW TUDOR
JUBILEE-OAKLAND
AREA
ONLY $27,900

Beautiful 3-bedroom home in this popular area. Large living room, dining area, bright spacious kitchen with eating area. High basement roughed in for family room, extra bedroom and bathroom. Terms available — excellent value.
WALTER CHECK
OFF. 386-2961, RES. 658-5687

TODAY'S BEST BUY

Owner says this new, 3-bedroom home must be sold. Beautiful Tudor with many extras, nestled among dogwood trees in Cordova Bay area. Spacious living room and dining room, 4 bathrooms, bright roomy kitchen. Has large sundeck, double carport, full high basement roughed-in for rumpus room, fireplace and extra bathroom. Space for two more bedrooms. Asking price $35,900 — large 9¼ per cent mtge. available. See it now by phoning:
VACANT, CHECK
Off: 386-2961; Res 658-5687

ENGINEERED HOMES

Canada's most honoured builder offers you the ultimate in planning and design backed by 27 years of residential housing. We are pleased to offer these 3-bedroom homes at introductory prices from $21,900 your down payments from $1900 with a single N.H.A. approved mortgage. Drive out to our show homes on Ardwell Ave., Sidney, 1 mile north of Beacon Ave. on the Pat Bay Highway and watch for our signs.

ENGINEERED
HOMES LIMITED

21 Cadillac Ave., Phone 385-6211
or 656-4633

B.C. LAND
& INSURANCE AGENCY
LTD.
"Serving B.C. Since 1863"
922 Government St. 388-5555

SMALL HOME
NEAT AND CLEAN

2-bedroom stucco bungalow completely done over and in beautiful condition. No basement, oil range and heater. Cabinet kitchen, 3-piece Pembroke bathroom. To settle an estate. Harriet Road area. Exclusive.

Price $13,600
Call Mr. Hope, 388-5555, anytime

OAK BAY NORTH

Your children can walk to all levels of
OAK BAY SCHOOLS
from this excellent family home of 3 bedrooms etc. For particulars and to view please call
Lee Forbes 385-1431 anytime
Quadra Realty Ltd.

BEACHFRONT: There is "no sign" on this exclusive Cordova Bay Dr's residence. Although first listed at $49,500 (as appraised independently by 2 realtors from different companies) and now reduced to $47,000 (excellent terms); all offers "over" $41,000 will be considered. For details on this 4 bedroom, NHA, quality-built, 12-year-old on 3-10th acre (69x216) on quiet exclusive Parker Avenue, phone our Sqdrn-Ldr. Cannon at res. 658-5500 or drop in to see him at 5320 Parker Avenue. Town and Country Realty. 382-7276.

CITY TRUST
$13,500
(COOK - HILLSIDE)

Bright little two bedroom older home. On nicely landscaped lot in good residential district. Fruit trees, garage and small workshop make this little home an excellent investment.
To view please call
383-4141 W. Sheppard 592-0878
City Trust

LANGFORD
2780 PENELOPE PLACE
OPEN HOUSE ALL DAY LONG

Beautiful new home, 1600 sq. ft. finished floor area, 3 bedrooms, 3 bathrooms, 2 fireplaces, wall-to-wall carpet, smooth plaster, nice location close to shopping plaza and school. Owner designer and builder. Private sale, $32,800. Information, call 478-5330.

DRIVE BY
2312 BEL AIR ROAD
LANGFORD

5 years new, 3 bdrms., cathedral entrance, full basement, sundeck, beautifully landscaped, immaculate inside and out. Price well below market for quick sale at $21,900. To view call BERT NEEDS, 382-2157, res. 383-6367. Western Homes Ltd.

UNIQUE AND VERSATILE. 1,800 sq. ft. 8 or 9-room family home; 2 bathrooms. Optional upstairs in-law suite with sundeck and separate entrance, also on same large 90x154' beautifully treed level lot, an 800-square-foot rental cottage. Price below officially appraised replacement at $33,900. Owner 386-0566, 740 Newbury.

MARIGOLD-BURNSIDE

Quality family home, on fenced ½ acre. Designed and located for convenience forall activities. 3 bedroom and study-guest room. Large high ceilinged living room, and kitchen-dining area, full high basement with fireplace, roughed-in bathroom, garage, by owner, leaving Victoria. 479-6774.

BY BUILDER

3 brand-new quality homes, ready for occupancy.
PHONE 477-3402.

250 HOUSES FOR SALE

ISLAND PACIFIC
REALTY LTD., 388-6231
3200 QUADRA ST.

OPEN HOUSE
SAT. 2-5 P.M.
3924 BLENKINSOP RD.

LARGE, FIVE-BEDROOM HOME. THREE BATHROOMS, LARGE LIVING ROOM WITH F.P., GUEST-SIZED SEPARATE DINING ROOM, LARGE WELL-PLANNED KITCHEN, WELL-TREED LOT WITH POSSIBILITIES. ASKING $37,500. GOOD TERMS OR VENDOR WILL CONSIDER TRADES.
W. J. PLUMPTON
In Attendance
382-1835 388-6231

OPEN HOUSE
3308 CEDAR HILL RD.
SAT. 12-4 P.M.

Little cash is needed if you qualify for B.C. 2nd and are a good covenant for a mtge. Sound, 2-bdrm., full bsmt. home. Everything in good repair plus wall-to-wall carpeting in living room and near new roof. You just can't beat this at $15,900 however long you look. Call 388-6231.
LILLIAN HENDY

LOW DOWN PAYMENT

And a large 9% first mortgage make this home in the Cadboro Bay area a most attractive buy. At the end of a quiet cul-de-sac, surrounded by trees and offering glimpses of the sea, this low house has 1,270 sq. ft. of living space over a full basement which has two rooms, 2-piece bathroom, laundry room and large drive-in garage. The main floor has a large guest-size living room with fireplace, separate dining room opening onto a sundeck, cabinet kitchen, three bedrooms and a tiled vanity bathroom. Only three blocks from a shopping area, walking distance to the sea and Uvic. Was $31,000 but at present price of $27,500, this property is a real bargain. Phone 388-6231. MAE IVINGS or LAURIN RESTALL.

OAK BAY, WILLOWS

Roomy family home in popular area. Living room with fireplace, sep. dining room, cab. elect. kitchen, 2 bedrooms on main, 2 up. 12x18 rumpus room in full high basement. 1½ bath. Sep. garage. See this before the holidays are over, walking distance to all schools. —$26,500.
MRS. B. PETERSEN 388-6231

SOUTH OAK BAY
PERFECTION

All the charms of an English cottage, leaded windows, marble fireplace, lots of ivy. This fully secluded, delightful house is set back from the road on a lot and a half of beautiful garden. Two or three bedrooms, separate dining room, lane access, separate garage. It won't last at $23,500. Call 388-6231 anytime.
PETER BARDON
ANNE DUGGAN

$2000 DOWN

Some people like the charm an old home can provide. Do you like to be near the ocean, park, and live in the city? For more information to view this five bedroom home with two bathrooms, phone 388-6231
LARRY QUAGLIOTTI

OAK BAY NORTH
RETIREMENT OR
STARTER

2 bedrooms, cosy living room with fireplace, opening to 9x12 dining room, sunny kitchen. Oil heat, large lot with seclusion. 4 to 5 thousand down, rest as a resonable monthly payment. Full price $20,900. To view call 388-6231.
MRS. RESTALL or MRS. IVINGS

ISLAND HOMES LTD.
2504 Douglas St. 386-7545

OPEN HOUSE
2041 MEADOW PLACE
OAK BAY
SAT., 1:30-5 P.M.

VACANT, 2-bedroom, home with extra lge. living rm, fireplace, H.W. floors, dining rm., full basement with D.I. garage. This home is close to schools and shops on a quiet street. The price has been reduced to $19,900 to allow for a paint job. Low down payment. Call Ron Crow, 386-7545.

RICHMOND-UNIVERSITY
2 BEDROOMS
$1,000 DOWN
$148.34 P.M., 9¾ PER CENT

A tidy starter opportunity on a level landscaped lot, close to all level of schools. Living rm. has open fireplace; dining rm. is guest size. This is a spacious thru hall plan with two lge. bedrooms and 4-pce bath. Planned convenient living with patio. Call Mr. James now! 592-0773, office 386-7545.

LARGE FAMILY?
ARBUTUS AREA
SEAVIEW
RACQUET CLUB
5 BEDROOMS and DEN
$62,500

Spacious 1½ year old, two-storey home of distinction. W-W carpet throughout. Granite fireplace. Large billiard room, 3 full bathrooms. The most discriminating could find no fault in the magnificent workmanship and finish. Housewife's dream of a kitchen with all the built-ins. Utility off kitchen. This is not just a big house, this is outstanding quality throughout. Vendors have bought. Lew Molliet, 386-7545 or 656-5275.

UNIVERSITY AREA
$7,000 DOWN

A real HOT BUY. Full price $35,700, BUT vendor is wide OPEN for an OFFER, so you can buy this one for $7,000 dn., take over a $19,000 9 per cent mtge. and bal. to vendor, and the balance COULD BE LOW. Located at 4532 Montford Cresc. 1 yr. old. 4 bedrooms, 3 baths, w-w carpet and roomy thruout. Sundeck, rec. room. Treed lot fully landscaped. Call Ken Jensen, 386-7545, res. 592-9079.

PRICE IS RIGHT

NEW 3 bedrm. SPLIT LEVEL, 2 baths, home — 2041 Stelly's X Rd. $4,650 on GOV'T GRANT will put into this one RIGHT NOW. Call Ken Jensen, 386-7545, res. 592-9079.

TRY YOUR D.P.
METCHOSIN
2 ACRES—$19,900

9 PER CENT FINANCING
Comfortable smaller, 2-bedroom home with mature fruit trees on the property. Fenced area for animals. 3,000 sq. ft. barn with 3,000 sq. ft. loft. Call GRANT MacFARLANE, 386-7545 anytime. Res. 386-8093.

SACRIFICE
OAK BAY
SEA- VIEW

New 3-bedroom, bath and a half, carport, sundeck, fireplace, plastered, 9 per cent CMHC mortgage, $226 per month. Only $33,500. 2079 Crescent Road. Builder, evenings 592-6282 or 592-1974.

TRANSFERRED—URGENT

Must sell 8-yr.-old 3-BD. home. Two fireplaces, good basement, schools close, especially safe area for children. All reasonable offers considered. Thetis Heights. Mrs. La Londe or Barlow, 384-6758, 478-2075. Rex Hughes Agencies, 478-1729.

MODERN DUPLEX IN BEAUTIful location with outstanding view of city. $20,000 agreement for sale at 8 per cent payable at only $165 per month. Owner will carry small second at reasonable rate. Asking only $29,500. Extras included. Selling only because leaving city. 384-4682.

CLOSE TO TOWN

Furnished 2 bedroom home. Nice size rooms. Close to buses, store and school. Separate garage, small workshop. Fruit trees, small fenced lot. Easy to look after. Immediate possession. Stan Hyland, 382-2137; Res. 383-3620. WESTERN HOMES.

SIDNEY—BRAND NEW. $19,200. Bright living room step saver kitchen and dining area. Separate utility, wired for washer and dryer. Ceramic tile bathroom, with coloured fixtures. 2 generous size bedrooms, electric heat, carport, paved drive, etc. Can be your with easy financing. 2178 Malaview.

OAK BAY — GOOD LOOKING

$24,500 — modern captivating home (3 or 4 bedrooms), full basement, D.I. garage. Through hall, attractive living room, with fireplace. Ideal location close to all schools bus and shopping. On Eastdowne. Be first, call
MARCONI REALTY 386-3941

250 HOUSES FOR SALE

RITHET AGENCIES
LIMITED
714 Fort St. 382-4251

OPEN HOME
SAT. 2-5 P.M.
2550 WENTWICH

OFF THE HIGHWAY PAST THETIS LAKE. TURN LEFT AT SELWYN ROAD

This one owner home built in 1955 has SIX ROOMS on the main floor plus one extra in the basement plus 2 BATHROOMS, covered secluded sundeck and TWO LOTS. The property is absolutely immaculate and the grounds are beautiful. Asking $28,000 with good terms. This home is definitely worth your inspection, do make it a point to come over and see. Owner leaving Victoria and wants a quick sale. Prior viewing with Fred Campbell 382-4251.

OPEN HOUSE
SAT. 2-5 P.M.
SOUTH OAK BAY
915 OLIVER STREET
PRICE REDUCED TO
$24,500

1700 sq. ft. on one floor. 3 bedrooms. Extra large living and dining rooms, ½ basement. Secluded lot close to beach and all conveniences.
E. WILKINSON — 382-4251 anytime

OPEN HOUSE
SAT. 2-5 P.M.
2595 WENTWICH

2 bedroom full basement home in a beautiful quiet treed valley. The large lot offers wide scope for an ardent gardener. Asking price $21,900.
BILL SIDHU or DAVE TAYLOR
382-4251

OPEN HOUSE
SAT. 2-5 P.M.
1747 CHRISTMAS

NEAR UNIVERSITY
NEAR ELEMENTARY
AND HIGH SCHOOLS
THREE YEARS OLD

3 bedrooms on the main floor. Den and 2 more bedrooms in daylight basement. 4-Piece and 2-Piece bathroom. Spacious living room with fireplace and oak floors. Dining room, large enough to seat 8 people. Attractive kitchen with eating area. Sundeck. Utility, washer, dryer and separate ironing room. Drive-in garage. Cement driveway. Recently redecorated. Spotless throughout. Quiet street, safe for small children. Fenced lot with tall poplar trees in the background.

CUT PRICE $26,950

7 PER CENT MORTGAGE. INSPECT THIS TODAY AND MAKE AN OFFER WITH ANY REASONABLE DOWN PAYMENT. MUST BE SOLD QUICKLY.
ERIC A. MACFADYEN
382-4251 ANYTIME

OPEN HOUSE
FRIDAY 6-8 P.M.
SAT. 2-5 P.M.
1317 McNAIR

3 bedrooms, large living room, separate dining room, 23x12 playroom, part basement. Asking price $21,500.
MRS. PAT JONES
Off: 382-4251 Res; 385-1615

1320 WESTALL AVE.
(SIMPSONS-SEARS)

Brand new 3 bedroom home, exceptionally well built. Living room has fireplace. Wall-to-wall carpets throughout. Extra bathroom in well planned high basement. Close to schools, stores and buses. Asking price $28,950.
BILL SIDHU, 382-4251

UPPER LANDSDOWNE

4 bedrooms, spacious living and dining rooms. De luxe cabinet kitchen with eating area. Rec. room with bar and sliding glass doors to secluded patio. Situated on a large, nicely landscaped lot with circular driveway for easy access. Asking $41,900.
E. WILKINSON
382-4251 Anytime

FAIRFIELD

—2 BR. stucco exterior
—Living room with fireplace.
—Separate dining room.
—2 rooms in full basement.
—Oil auto heating.
—Close to water, park and all services.

Asking price $18,500 with flexible terms.
BILL SIDHU 382-4251
DAVE TAYLOR 382-4251
Rithet Agencies Limited

CHARMAN PACIFIC
REALTY LTD.
608 BROUGHTON ST.
385-9765

OPEN HOUSE
SAT., 1:00 - 4:30
4585 CORDOVA BAY
ROAD
WATERFRONT
PROPERTY
$18,900

THIS HOME MUST BE SOLD. WOULD PREVIOUS INTERESTED BUYERS CALL AGAIN. LOT SIZE 75x238, ALL IN BEAUTIFUL FRUIT TREES AND LARGE PINES. MAGNIFICENT UNOBSTRUCTED VIEW OF THE STRAIT, MOUNTAINS AND ISLANDS. COZY, COTTAGE-STYLE RESIDENCE, 19x20 LIVING ROOM WITH FIREPLACE; 3-PCE BATH. THIS IS AN IDEAL HOME AWAY FROM HOME, SITUATED ON VERY VAULABLE WATER VIEW PROPERTY. CALL
LEN LeDOUX,
385-9765—382-9852
DRIVE BY
3923 LaSALLE
(2½ blocks along Reynolds Road off Quadra)

UNDOUBTEDLY THE BEST LISTING ON TODAY'S MARKET, THIS IS BEING OFFERED AT A LOW PRICE IN ORDER TO EFFECT AN IMMEDIATE SALE!

¾ ACRE

Charming bungalow with approx. 1300 square feet, including large living room with hardwood parquet floor; two large bedrooms; good sized dining room; utility room; full high basement with oil-heat air furnace. This home is at the end of a quiet Cul-de-Sac, situated on high ground with pleasant rural views. THE UNUSUALLY LARGE LOT IS MAINLY IN LAWN WITH 30 PROLIFIC FRUIT TREES. You had better hurry for this one.
at
$27,750
Suggested down payment only $7,000, with owner carrying the balance! ! !

PLEASE DO NOT DISTURB THE OWNER, BUT PHONE ME AND WE WILL ARRANGE INSPECTION IMMEDIATELY.

YET ANOTHER EXCELLENT LISTING OFFERED BY
ERIC CHARMAN,
385-9765
Charman Pacific Realty Ltd.
(Across from Eaton's Parkade)
DRIVE BY
2555 SELWYN

DEFINITELY NO VIEWING WITHOUT APPOINTMENT. A COSY, 2-BEDROOM MODERN BUNGALOW ON A NICE LOT 62x150.
$11,950 FULL PRICE!!
$2,000 DOWN!!

Drive by and you will readily agree that the price and terms are such as to effect an immediate sale. No snags excepting the fact that the owner does not wish to give possession for three months — but like all good things — it is worth waiting for!
Yet another excellent property offered by
ERIC CHARMAN,
385-9765
Charman Pacific Realty Ltd.
608 Broughton St.
(Across from Eaton's Parkade)

BUILDER TO BUYER

Brand new 3-bedroom custom home on cul-de-sac in 3 mile circle, 2 blks off Quadra (1010 Ridgeway Pl.). Price $33,900. Open 7 to 9 p.m. Ph. 592-6305.

250 HOUSES FOR SALE

X X X X X X X X X X
X BOULTBEE X
X SWEET X
X Realty X
X Ltd. X
X X
X
YORKSHIRE TRUST AFFILIATE

SACRIFICE SALE

End of August deadline, immediate occupancy. Lovely views of the valley. Easy care, gardener's paradise. 2 bedrooms, large living room with fireplace. Housewife's delight of a kitchen. Beautiful sun room and dining room. Full price $25,500, easy terms. For further information please contact: Jon Davis 388-5561 anytime.

OPEN HOUSES
SIDNEY

Saturday and Sunday, Aug. 15 and 16, from 2-5 p.m. 2055 Courser Dr. and 10370 Bowerbank Rd. 3 bedrooms, W to W carpet, finished downstairs, 7'x3' bathroom with 2-piece and roughed in shower, daylight basement, all-ready framing for suite. Landscape. A really good buy.

$25,400 and $25,200
Call 477-5314
Kolenko Construction Ltd.

NEW, EXCLUSIVE
TOWN HOUSES

3 Bedrooms — 2 bathrooms — Crestwood kitchen—wall-to-wall carpet. Over 1,500 sq. ft. of architect designed beauty. Attractively landscaped. Luxurious living for as little as $1200 down, with balance at 8¾ per cent N.H.A. to qaulified purchaser.

Phone owner anytime — 386-1449
Capital City Construction

CENTRAL SAANICH

New 3-bedroom Tudor style home at 7243 Seabrook Road just off Stelly's Cross Road. Full basement. En suite bath, kitchen with dining area, L-shaped dining and living room, stone fireplace, w-w carpet. Panelled feature wall, sundeck and drive thru carport. On landscaped lot. Try your down payment on this new home.
Call evenings Frank Csinos 478-5458. Anytime Harry Cook 388-5451.
SEABOARD CONSTRUCTION LTD.

ESQUIMALT LAGOON

Modern 7-year-old home on a quiet no-through street. 3 bdrms., on main floor, large kit. with separate dining room off, living room with fireplace and W.W. carpet. Views from most windows and developed bsmt. with antique brick fireplace, suitable for in-law suite. $34,000. View by appointment. Call Shirley Wilde of Rex Hughes Agencies, 478-1729 or res. 478-2459.

NEW HOME

3224 ALDRIDGE AVE.

592-3428

OAK BAY—CARNARVON PARK
2081 ALLENBY ST.

3 bedrooms, plus one down, 2 bathrooms, finished basement, large lot. Price $28,000 with $8,000 down.

$500 DOWN
MAYFAIR AREA

An older 2 or 3 bedroom, no basement home on a long lot with high future value. Payments of $121 a month PI on full price of $10,950. 652-2808 or 385-6624.

SEAVIEW PROPERTY—2 BEDroom, no step, part basement, retirement home with seclusion in natural setting. 530 View Royal Ave. Asking $27,500 offers invited. Clear title. Early possession. 479-2748 evenings.

BY OWNER

Must sell. Sidney area, $1000 down, 4 bedrooms, 2 bathrooms, wall-to-wall throughout. Large treed lot. Lots of extras. $244 P.I.T. First 8% per cent, second 7 per cent. 656-6015.

ESQUIMALT

2-bedrm., full basement, modern bungalow. Asking $22,400. Terms can be arranged. For information call 382-6111.
Invesco Realty Ltd.

SIDNEY — STEAL

1140 sq. ft. luxurious living in this just completed 3-bedroom bungalow. Citation cabinets. W-W carpets. All electric, carport, on cul-de-sac. Reduced from $23,400 to $20,500. For quick sale. 656-3904.

ESQUIMALT, 1195 LOCKLEY, lane access, 2 bedrooms, large kitchen, 4-piece bathroom, part basement, garage, new plumbing, wiring, roof, furnace. Clear title. Offers on $18,900. 386-1059.

MARDON HOMES LTD.
NEW — NEW — NEW

New high-quality homes on your lot or one supplied by us from only $14,900. Please phone Bruce 592-0995.

COURTENAY HOME FOR SALE, by owner. Split-level, 1850 sq. ft. finished. 3 bedroom, 1½ bath, large lot, residential area. 6% per cent N.H.A. mortgage. 656-4362.

PRIVATE SALE. CONTRACTOR'S own home, 2 years old. Off Cedar Hill Road. Attractive in-law suite with private entrance. $30,900. 477-5092.

BY OWNER — SMALL 2-bedroom house near main street in Sidney. Commercially zoned. Best offer accepted. 656-4387, after 5 p.m.

$22,500
Marigold-Burnside area, near completion, basement, 2 bedrooms plus, as is. Principals only. 479-5304.

253 COUNTRY HOMES AND PROPERTIES

NORTH SAANICH

Westerly seaview acreage. See this delightful sea view property of nearly 2 acres, consisting of orchard and many local trees including oaks, arbutus, fir and maples providing complete seclusion. The older comfortable home has large living room with stone fireplace, dining room, kitchen with ample cupboards, utility room, large master bedroom plus spare bedroom. Separate garage, 2 workshops and small greenhouse. On piped water plus own well for garden irrigation. Moderate taxes. Price $27,000. Call Tony Buckle, 656-3157 or Brentwood Properties Ltd. 652-1141.

BRENTWOOD BAY

265 HOUSES WANTED TO BUY

URGENTLY WANTED
Waterfront only, preferably Sidney area, must have at least 3 bedrooms and large storage area. Outstanding financing offered. Visiting Island this weekend, all details to 656-4366, soonest. Private sale preferred.

WANTED: 2-BEDROOM HOUSE, large garden with seclusion. Any good area. Up to $25,000. Call Rose Chope, 385-9765 — 388-0028. Charman Pacific Realty Ltd.

PRIVATE. WANT SMALL GUEST cottage to move to my property. 656-4182.

268 LISTINGS WANTED

IRA FREEDMAN IS THE NAME TO REMEMBER:
A. When you want to sell your home.
B. When you want to sell your revenue property.
C. When you want to buy a home.
D. When you want to buy revenue property.
The number is 386-2955.
The company is
Mayfair Realty Ltd.

HAVE CLIENTS WAITING, SO need additional listings urgently, please call:
MABEL CRACK
652-1412 or 388-4294 (24 hrs.)
D.F.H. (OAKLAND)

LISTINGS WANTED IN Langford, Colwood, Metchosin Area
REX HUGHES AGENCIES LTD.
478-1729

270 EXCHANGE REAL ESTATE

TRADE YOUR MORTGAGE — lot, boat or whatever — lovely country home — ½ acre, 1½ baths, full basement — value $26,900. Will finance to suit
R. DOUGLAS AGENCIES
386-8401

$23,000, 5-ACRE MOTEL ZONED lot, plus $14,000 boat, will trade for revenue property or clear title house. Mortgage papers, etc. 477-6623.

TAKE MORTGAGE FOR PROPERTY in Courtenay or trade on Cowichan Lake front lot. 478-1178.

271 LOTS FOR SALE

JUST OFF GRANT NEAR SOOKE Golf Course, 100'x173' treed lot, percolation tested. It is in restricted area and across road from large private estate; $2500, $350 down, balance $35 a month.

Grant Rd. near Maple, 117'x162' graded building site, large trees. Fine garden, some fruit trees, all utilities, percolation tested, $4500, $500 down, balance $50 a month.

Non-resident owner is here for short time, and has reduced prices and terms on above lots.
Call owner, 642-3232 or write P.O. Box 550, Sooke.

LOT
BRENTWOOD AREA
On hardtop, water and power. Secluded quiet road and good fishing area. Close to the sea. Treed, level building site. Try your offer. Asking $7,000. Call:
W. A. (Bill) BATES
385-7761 ANYTIME
479-6983 RES.
D. F. Hanley Agencies Ltd.

ATTENTION BUILDERS!
Five level N.H.A. building lots, complete with storm drains, paved roads and curbs ready for excavation. Asking $6,600 per lot. All located in popular area of rapidly expanding Sidney. Call:
BILL KNOWLES
385-7761
D. F. Hanley Agencies Ltd.

LOTS, CITY WATER

2431 Selwyn, .7 acre	$7,400
Merle Drive, 71x134	$6,700
Allendale (Triangle)	$5,700
Hazelwood 1.5 acres	$6,900
Latoria Rd., 2 Acres	$8,700
Latoria Rd., 1.09 acres	$5,500
Klahanie, 2 acres	$9,700

MRS. LaLONDE, 384-6758
MRS. BARLOW, 478-2075
Rex Hughes Agencies 478-1729

QUADRA-LAKEHILL
TREED, SOME ROCK
Build your dream home on any one of the 4 lots. We arrange all financing, custom designing and price of construction to be competitive. Full guaranteed low down payment. Lots priced at $7400. To view contact Wilf Gee, 477-5550. W. Gee Estates, 620 View, 385-4242.

1—DEEP COVE
½ of an acre of lovely treed land with privacy. All this for only $6500.
2—
1.26 acres of land, view of valley, in Esquimalt-Colwood area. Must sell at $7750.
Call 388-6231, LARRY QUAGLIOTTI
Island Pacific Realty Ltd.

RARE OPPORTUNITY
Price reduction at Swartz Bay
Half-Acre Waterfront and View Lots
Blacktop Rds., City Water, Power
Own Financing Service, Easy Terms
For Prospectus, Plans and Prices
CALL 386-1616
The Subdivider: Salem Sea Sites Ltd.
Daily before 8 a.m. and after 6 p.m.

BEACH AND VIEW LOTS. SMALL sub-division between Qualicum and Courtenay. Landscaped, piped water, hydro, 1st class gravel road. Priced from $6,600 to $13,000. ½ down, balance over 10 years at bank interest. Write Bovanis Enterprises Ltd., Bowser, Vancouver Island, or phone 248-3792 or 757-9407.

GORDON HEAD LOT
A good holding property in prime location, 50'x120' lot off Majestic Dr. On Saanich sewer plan. What's your offer on full price at $5,500.
GORDON DOVEY — 592-3967
BLOCK BROS. REALTY LTD. — 477-1841

SEA VIEW LOTS
I have seven choice building lots in Cordova Bay ready to build on. Paved street, gutters, underground wiring all in. Contact OWEN COVIELLO 386-1361 or 477-9138.
Canada Permanent

BEAUTIFULLY TREED LOTS LOCATED IN SIDNEY, FULLY SERVICED, QUALIFY FOR N.H.A. SEE SIGN ON WEILER AVE.
$5,950.
DAVE TAULOR 382-4251
BILL SIDHU 382-4251
RITHET AGENCIES LIMITED

CLOSE IN
Fully serviced, level, quiet area, close to all amenities. Asking $7,750. DICK ACHURCH 386-1361 or 384-9436.
Canada Permanent

SHAWNIGAN LAKE
Lot 10 in Shawnigan Inn and Country Club Estates. Lake views. $3,000 down. Asking $9,500. Call Mr. Hope, 388-5355 anytime. B.C. Land, 922 Government St.

INDUSTRIAL LOT
Located in James Bay, 120'x60' light industrial zoned lot. Cleared and level. Full price $15,000 with terms. Phone V. Wong, 386-2456. Byron Price and Assoc. Ltd.

REDUCED PRICE!
Prospect Lake building lot 200x180. Gentle slope with pretty view. Small well built barn. Asking $8,950. Call Liza Cheshire, Island Pacific Realty Ltd., 388-6231.

UNSERVICED LOT NEAR Strawberry Vale School, 50'x138', down paym't. $200, payments $36.30 per month. Full price, $1,950. Owner, 478-5548.

2 ACRE LOT
High valley view. Just out of Glen Lake. Cleared-level building site. Driveway in. Rest in natural state. Asking $8,900. Call 386-8596.

LOT 250'X350', APPROX. 3 ACRES, water, power, access to Shawnigan Lake. Real bargain for discriminate buyer at $6,500. 478-5287 or 743-2471, Cobble Hill.

SEWERED CORNER LOT, ESQUIMALT. Can be bought on terms at $6,900. Call WM. ROGERS, 385-9761 or 652-1981. J. A. Henderson Realty Ltd.

NICE LARGE SERVICED LOT IN small, new, subdivision. University area. $10,800. Call 477-4227. Hendriks Construction Ltd.

SLATED FOR SEWER IN '72, nice lot, 50'x120', in Gordon Head, for sale by owner, $6,950 full price, with $1,000 down. Call 478-5548.

NICE BUILDING LOT, CORDOVA Bay, Lochside Drive. Part seaview, open to offers and terms. 388-6474, 8 to 5 p.m.

RENTED HOUSE AND 2 SEWERED lots, $14,500. 388-9097.

271 LOTS FOR SALE

SAANICH PENINSULA
1—½ acre treed lot, country views, pers. leased, piped water, area of new homes.
Price $6,900—Terms.
2—¾ acre cleared, level lot with lovely valley views.
Price $6,250—Terms
3—½ acre commercial lot.
Price $7,000—Terms
AL VICKERS
285-2324 652-2266
P. R. BROWN AND SONS LTD.

RED LOT, 100X200. CLOSE TO schools and stores. Possible V.L.A. Waltred Rd., 478-4185.

PRIVATE — 3 LOTS, 50'X120', OR sewer. Seaview, Oakmont Rd. Best offer. 479-6956.

CHOICE CORNER LOT 80'X130' IN uth Oak Bay. Falkland Road. Phone 382-3436.

273 PROPERTY FOR SALE

1. V.L.A. PROPERTIES
I have several good open properties, all acre to 5 acres. Qualified for V.L.A. Price $3,500 to $4,500 per acre. Some good homes on half acre to 1 acre, ranging from $16,000 to $29,500 with and without basement. They quality.

2. 6.6 ac. $15,000 ALBERT HEAD on Duke Rd., well drained, treed acreage, 580' frontage, dividable into 3 2-acre lots, some merchantable timber. A bargain.
384-4962 D. L. Macdonell 386-5935
B.C. LAND

COUNTRY LIVING WITHIN CITY
8½ acres of cleared land bordering on Layritz Ball Park and Wilkinson Road, private lane entrance from Wilkinson Road, complete privacy, many beautiful trees, superb view all over valley, one large wooden frame building which could be converted into comfortable 4-bedroom home, within walking distance two schools, Bus service, city water and electricity, 2 miles from Saanich City Hall; tremendous subdivision possibilities. $32,000, with terms Phone 479-3434 or evenings, 384-6943.

BEAUTIFUL SEAVIEW
ONE FULL ACRE
Only 20 minutes from town, cleared, fenced, fruit trees, black soil, city water (manhole already in), has been perc. tested, power, small cement barn for a horse or two, small workshop, etc.
How's that! Full price $5,800. Terms may be arranged. To view phone RON SEDGER at Newstead Realty, 382-9117 or 479-3673 anytime.

N. SAANICH VIEW LOTS
SUPERB ¾ AC. VIEW LOTS OVERLOOKING TSEHUM HARBOUR. IDEAL LOCATION, TREED AND CLEARED. WATERMAINS, PERC. TESTED. $9,000-$12,000.
656-4000 K. DROST 656-2427
SAANICH PENINSULA
PROPERTIES LTD., SIDNEY

EASY DOWN PAYMENT will buy this lovely treed lot of 1.85 acres on N. shore of Elk Lake. City water and power. Approved building site. Call KEN JENSEN, 386-7545, res. 592-9079.
ISLAND HOMES LTD.

3 LOTS TO CHOOSE FROM — each over ½ acre. Excellent building sites with view. $8,900. Marshall Price. 386-6401. Shirley Philips' Homefinders Ltd.

1500 SQ. FT. BUILDING AT 1608 Majestic, can be made into lovely dwelling. Asking $17,500 with extra lot. Has automatic furnace and new wiring. Very clean. 477-6625.

APPROXIMATELY ¾ ACRE, 82-foot frontage on Oyster River. Good building site, ¾ Mile off main highway. $3,500. 382-7713.

ARDMORE .86 OF AN ACRE. Treed, $5,500. 479-6325.

274 PROPERTY WANTED

WANTED
Reasonably priced lots, acreage, or apartment property. Kaspi Construction Co. Ltd., 386-8191.

Vickery and Sons Ltd.
LOTS OR ACREAGE IN ANY AREA
382-6149 382-6622

280 ACREAGE FOR SALE AND WANTED

$53 PER ACRE
2 old homesteads near Shelly, outside of Prince George. Lake, two creeks, 22 acres cleared, older house and granary among buildings. Good investment at $17,000. Call me now!
JOHN PROSSER — 386-7321
or
LONG BEACH
20 ACRES
3 miles from S. end of Long Beach and 1 mile from Ucluelet Harbour. Looks good at $10,000!
Call JOHN PROSSER, 386-7321
BOORMAN INVESTMENT CO. LTD.
1111 Government Street

BURNS LAKE B.C.
APPROX. 20 ACRES
POSSIBLE MOTEL SITE
ADVANTAGEOUSLY SITUATED
JUST OUTSIDE BURNS LAKE, B.C.
With 925 feet frontage on 4-lane highway 35 to Francois Lake. Property has its own high capacity water supply with power and phone available. (Photos and plan in office). Owners illness forces sale.
ASKING $16,500
With $6,500 down will consider small Victoria or district home in trade.
Mr. Seeber, 385-2875 res.
A. BERNARD & CO. LTD.
635 Fort Street 384-8325

1.6 ACRES
CLOSE IN
Gently sloping land all seeded to possibilities for future subdivision. A full basement, 2 bedroom home is included. If you like more space than a city lot offers, and good but yet economical housing, this is for you. Full price only $21,000 with terms. Exclusive with
JOHN BUNYAN
Bus. 388-4271 Res. 477-4513
J. H. WHITTOME AND CO. LTD.
706 Fort St.

NORTH SAANICH ACRES
ARDMORE—Only 1 blk. to golf course, with easy access to lovely beach, this 1.23-acre parcel has sea view. $9,500.
DEEP COVE — Delightful 3.17-acre, fully treed parcel, close to school and store. $12,700.
AIRPORT—On quiet paved road, close to airport, this treed 5.69 acres is good investment. $18,800.
656-1154 MR. ELWELL 477-3988
Gordon Hulme Ltd., Sidney

43 Acres with 1300 FT. frontage in Pat Bay Highway and Secondary Road — $4,000 per acre.
10.73 acres on West Saanich Road—$3,000 per acre.
6.4 acres on West Saanich Road — $3,200 per acre.
BILL SIDHU 382-4251
DAVE TAYLOR 382-4251
RITHET AGENCIES LIMITED

15.90 ACRES
2-bdrm., 3-yr.-old home, full high basement, rec. room with heatilator fireplace. Large garage, 2 barns, good acreage, lovely view of mountains. Asking $63,900 with terms.
DONNA PRETULA, 388-4401
Shirley Philips' Homefinders Ltd.

100 ACRES
Sec 16 north of 883 Kangaroo Rd. Power near by, year round stream, wooded, many potential uses. Low down payment, vdr. will carry balance. Call E. W. PLETZER, 477-1841.
BLOCK BROS. REALTY LTD.

BIG LOTS, 1½ TO 3 ACRES each. Level and rolling. Lightly wooded, no rock, excellent drainage. Springs and creeks, panoramic views. Easy terms. BRIARWOOD FARMS SUBDIVISION — Mill Bay-Shawnigan Lake Rd. Owner on Lot 25. Drive out TODAY.

COUNTRY ESTATE, 4-BEDROOM modern home, city water, wall-to-wall carpet, three-stall stable, 2.68 acres. Ideal commercial gardens or gentleman's farm. Close to vocational school. $34,900. 479-2209.

ACREAGE, SMALL OR LARGE, SUBDIVIDABLE LAND, WANTED FOR CLIENTS AND OURSELVES. SUNSET REALTY AND DEVELOPMENTS LTD. 478-1974.

$14,800. FULL PRICE. 2.5 ACRES, approx. Cleared good land, Elk lake area. perc tested. Ideal for country estate home site. McCandless Realty, 920 Fort St. 383-6111 or Eve's Mrs. Ramsdale, 384-5695.

WEST SAANICH ROAD. 4½ DELightful treed acres, plus older 2-bedroom home and chicken houses. Price with terms, $25,000. Phone C. E. Holland, realtor, 920 View. 386-0824 or 592-0619.

COUNTRY ESTATE, 4-BEDROOM modern home, city water, wall-to-wall carpet, three-stall stable, 2.68 acres. Ideal commercial gardens or gentleman's farm. Close to vocational school. $34,900. 479-2209.

LARGE ACREAGE
746-4029

280 ACREAGE FOR SALE AND WANTED

ACCESS TO WATER
Approx. ¾ acre, lovely view lot with privacy, fruit trees. Perc testing on municipal water supply, paved road, beautiful building site, $6,900. R. MATTHEWS 386-3281 or 479-7269.

DEVELOPMENT ACREAGE
154 acres of prime property, over 2700 ft. waterfront in beautiful holiday country. Excellent boating, fishing and beaches. Lends itself beautifully to any type of development. 3 year 'round waterfront cottages. Good water supply, hydro, and roads. Asking $180,500. Good terms. R. MATTHEWS 386-3281 or 479-7269.

5 OR 7 ACRES
South of 3782 Oak West Saanich Road. Building site cleared. Spring pond and pump on property. Sylvan setting. $5,000 per acre with terms. F. CRAIG 386-3281 or 383-1671.
BLOCK BROS. REALTY LTD.

SAANICH PENINSULA
2.8 ACRES
Gently sloping cleared country view property. Fantastic mini-ranch or hobby farm setting. Asking $16,000—terms.

10 ACRES
High view acreage with drilled well and fine building site. Excellent for horses. $32,000—terms.

11.78 ACRES
Nicely treed country acreage with small stream and pond. $32,000—terms.
KEITH VICKERS
388-7476 or 385-3435
P. R. Brown and Sons Ltd.

5.21 ACRES IN SAANICH VALLEY and mountain view, good water supply, ½ cleared, $15,000, with $5,000 down. Phone owner in Cobble Hill. 743-2723.

285 UP-ISLAND PROPERTIES

COBBLE HILL
One-year-old, 3-bedroom home, living room and master bedroom with W-W, spacious vanity bath, kitchen and utility, $5x250 lot with trailer pad rented at $35 monthly. Full price $15,300 with terms. Office 748-8105, Res. 748-2819.
DOROTHY WHITTAKER
CANADA PERMANENT TRUST
BOX 437, DUNCAN

1. 126 acres near Comox with a small cottage. 10 acres meadow and 10 ACRES LAKE with new float and ramp.
$75,000
2. COBBLE HILL — Almost 11 acres in natural state with a stately mansion overlooking beautiful valley. $45,000.
For full information call,
382-4251 DAVE TAYLOR
BILL SIDHU 382-4251
Rithet Agencies Ltd.

HOME SITE INVESTMENT
10.8 acres near Ladysmith suitable for a homesite with future development possibilities or buy it for an investment.
ASKING $11,500
TED HUEBNER 385-3435
P. R. BROWN & SONS LTD.

290 FARMS FOR SALE AND WANTED

HORSEMEN, ATTENTION
5-Acre Farm, Central Saanich, $27,300. Cleared, well drained land, on water line and proposed sewer area, very secluded and suitable for horses or other livestock. 6-yr.-old cathedral entrance. VLA built house with 4-BR, 2 4-pce. baths, fully modern 2-car port. Good outbuildings on concrete, fruit trees, fenced. For details call
384-4962 D. L. Macdonell 386-5935
B.C. Land

23 ACRE FARM WITH 3-YEAR-OLD BUNGALOW
4 miles south of Duncan in a beautiful park-like setting, 8 acres of excellent pasture, 15 acres 2nd growth timber. New barn and chicken house. Abundant water from drilled well and a year round stream criss-crosses property. Close to Pine Paddocks riding school. Magnificent home and property at very realistic price of $45,000.
382-3703 JIM WEST 384-8126
PEMBERTON, HOLMES LTD.

ATTENTION! HORSEMAN
A lovely farm for boarding and-or breeding livestock or just a nice place to live.
2 large buildings most suitable for barns plus feed silos and many extras, such as ample water supply and a pond. Included is a lovely 3-bdrm. 6-yr-old family home. All this on approx. 15 ac. of pasture and shade trees. Price $75,500 — Good terms.
385-3435 AL VICKERS 652-2266
P. R. Brown and Sons Ltd.

SMALL FARM
Fully planted to berries and fruit trees, good water supply, 3-bedroom, full-basement modern home in 5-mile circle Saanich. Excellent for VLA or $17,000 down. Call
PAT MUSTERS
385-3435
P. R. BROWN & SONS LTD.

128 ACRES
On mainland. A near-new bungalow. Tractors, combines, harrows, ploughs, etc. The complete package only $24,950 or will trade for Victoria home. Dar Garside, 385-2456, Byron Price and Associates.

WANTED — INEXPENSIVE small farm, holding, small house with barn, 2 acres or more. Duncan area preferred. Reply, L. C. Fontaine, 214 Cleveland Avenue, Chilliwack, B.C. (References.)

WANTED TO RENT, LEASE OR with option to buy farm or acreage preferrable with buildings, within commuting distance to Victoria. 642-3543.

295 GULF ISLANDS PROPERTIES

SATURNA ISLAND
1.44 acres high on a hillside overlooking Boot Cove. Heavily wooded and on paved road. Hydro and municipal water. A fine opportunity at $3,500, terms available.
C. C. McCONNAN
656-3924 386-3113 656-3661
MONTREAL TRUST
1097 Fort

IF
YOU'RE
THE
BEST
IN
THE
BUSINESS
LET
EVERYONE
KNOW
WITH A
CLASSIFIED AD
PHONE 386-2121

ACROBATIC THIEVES NABBED BY 'OWL EYE'

NEW YORK (UPI) — The case read like the scenario for an Alfred Hitchcock thriller: police with an electronic eye that peers into the night; a gang of acrobatic jewel thieves with a million-dollar string of successes, and a mad scramble for $240,000 worth of rings tossed out a window.

It began shortly before midnight Wednesday when a burglar alarm brought Sgt. Thomas Connolly of the police department's safe and loft squad and two other officers racing to the Botell Ring Co. on the 18th floor of a 20-storey building in mid-Manhattan.

Atop the building, they searched the darkness with the aid of an "owl eye," an electronic device developed for night fighting in Vietnam. It magnifies available light more than 100 times. They spotted a man hanging by a rope from the second floor window and raced back down the stairs.

Out of the same window, four other men were throwing cases of gold and diamond rings taken from a vault smashed by sledgehammers. One of the cases burst, spewing rings all over a courtyard.

Sidney Heller, president of Botell, said more than 2,000 rings worth $24,000 were recovered, some of them by police who spent more than an hour searching for them on their hands and knees in the courtyard.

Police arrested Raymond Smith, 36, of New York as he dangled from a rope over the courtyard. The others escaped.

OVERNIGHT ENTRIES

EXHIBITION PARK

FIRST RACE — Claiming, $1,950, for three-year-olds, six and one-half furlongs:

Delta Duke (Marsh)	107
Surrey Star (Frazier)	117
Shining Vessel (Chabara)	117
Warriors Grandson (no boy)	122
Wolf Mountain (Cuthbertson)	122
Hokaya Wonder (Dailey)	117
Sport Model (Canterini)	122
Sam Cee (Salas)	117
Control Me (Wall)	122
Hail the Dodger (Brownell)	117
Also eligible:	
Princeton Mistake (Gilbert)	117
Keddy (Smith)	107
Justa Winner (Ray)	117
Miss Jay Note (no boy)	112

SECOND RACE — Claiming, $1,950, for two-year-olds, about six furlongs:

Pallas Queen (Buchanan)	112
O'Murrays Pride (Chabara)	112
Reefknot (McMahon)	115
Similkameen (Frazier)	115
Tulyar Search (Cuthbertson)	117
Gin Lizzie (Jarnold)	112
Caribou Jewel (Brownell)	112
Wetzel (Phillips)	120
Dandy Roman (Cantarini)	125
Sheena Willie (Bromfield)	112
Also Eligible:	
Guerilla Girl (Jarnold)	112
Craig D. Jr. (Wall)	115
Bobs Judas (Phillips)	115
Desert County (Buchanan)	112

THIRD RACE — Claiming, $1,950, for three-year-olds, six and one-half furlongs:

Shalimar Queen (Jarnold)	117
Orevadier (no boy)	112
Vances Girl (Cuthbertson)	112
Marnee Gem (Cantarini)	112
Chill Pepper (Brownell)	117
Strawberry Vale (Ray)	107
King Kodiak (Dailey)	111
Runners Kin (Jarnold)	112
Student Power (Broomfield)	112
Golden Wish (Wall)	117
Also eligible:	
Bahama Gal (Buchanan	107
Beautiful Hand (Phillips)	117
Dancing Native (no boy)	117
Cal Eyre (Mohlman)	117

FOURTH RACE — Claiming, $1,950, three- and four-year-olds, one mile and one sixteenth:

Mabe Regal (Dailey)	109
Sangs Son (York)	120
V. Celebrate (Cantarini)	120
Bold Bruce (Frazier)	109
Co-ordinate (Cuthbertson)	117
Cardo Grande (Ray)	112
Nouritka (Wall)	114
Supreme Puck (Estapper)	117
War Feathers (Chabara)	109
Jubies Sister (J. Arnold)	107

NOTICE OF APPLICATION FOR CHANGE OF NAME

NOTICE is hereby given that an application will be made to the Director of Vital Statistics for a change of name, pursuant to the provisions of the "Change of Name Act", by me: Thomas David McMahon of 2885 Fifth Street, in Victoria, in the Province of British Columbia, as follows: To change my name from Thomas David McMahon to Thomas Blair Metcalfe.
Thomas D. McMahon.

GREATER VICTORIA WATER DISTRICT CONTRACT NO. 41
MECHANICAL INTAKE SCREENS

Tenders are invited for the supply and delivery of two Mechanical Intake Screens for Japan Gulch Screening Plant.
Sealed tenders will be received by the Greater Victoria Water District at 479 Island Highway, Victoria, B.C., up until 2:00 p.m., P.D.S.T. in the afternoon of August 28th, 1970, at which time they will be opened in public.
Contract documents may be obtained at the office of Ker, Priestman, Keenan & Associates Ltd., 400 - 880 Douglas Street, Victoria, B.C., on submission of a $15.00 deposit.
The lowest or any tender will not necessarily be accepted.

GREATER VICTORIA WATER DISTRICT CONTRACT NO. 42
RUBBER SEATED BUTTERFLY VALVES

Tenders are invited for the supply and delivery of five (5) Rubber Seated Butterfly Valves for Japan Gulch Screening Plant.
Sealed tenders will be received by the Greater Victoria Water District at 479 Island Highway, Victoria, B.C., up until 2:00 p.m. P.D.S.T. in the afternoon of August 28th, 1970, at which time they will be opened in public.
Contract documents may be obtained at the office of Ker, Priestman, Keenan & Associates Ltd., 400 - 880 Douglas Street, Victoria, B.C., on submission of a $15.00 deposit.
The lowest or any tender will not necessarily be accepted.

GREATER VICTORIA WATER DISTRICT CONTRACT NO. 43
VICTAULIC COUPLINGS

Tenders are invited for the supply and delivery of two (2) 30" Style 35 Victaulic Coupling for Japan Gulch Screening Plant.
Sealed tenders will be received by the Greater Victoria Water District at 479 Island Highway, Victoria, B.C., up until 2:00 p.m. P.D.S.T. in the afternoon of August 28th, 1970, at which time they will be opened in public.
Contract documents may be obtained at the office of Ker, Priestman, Keenan & Associates Ltd., 400 - 880 Douglas Street, Victoria, B.C., on submission of a $15.00 deposit.
The lowest or any tender will not necessarily be accepted.

GREATER VICTORIA WATER DISTRICT CONTRACT NO. 44
FLOW METER

Tenders are invited for the supply and delivery of one Flow Meter for range of 10-50 mgpd required downstream of Japan Gulch Screening Plant. In addition to the aforementioned meter, tenderers shall submit an alternate price on a flow meter for a range of 3-25 mgpd. Gallons are Imperial.
Sealed tenders will be received by the Greater Victoria Water District at 479 Island Highway, Victoria, B.C., up until 2:00 p.m. P.D.S.T. in the afternoon of August 28th, 1970, at which time they will be opened in public.
Contract documents may be obtained at the office of Ker, Priestman, Keenan & Associates Ltd., 400 - 880 Douglas Street, Victoria, B.C., on submission of a $15.00 deposit.
The lowest or any tender will not necessarily be accepted.

THE CORPORATION OF THE DISTRICT OF OAK BAY
NOTICE OF A PUBLIC HEARING ON AN AMENDMENT TO THE ZONING BY-LAW

NOTICE is hereby given that all persons who deem themselves affected by the provisions of the proposed "Zoning By-law Amendment By-law, 1970", being By-law No. 2783 of The Corporation of the District of Oak Bay, will be afforded an opportunity to be heard before the Municipal Council on the matters contained therein at a Public Hearing to be held in the Council Chamber, Municipal Hall, Oak Bay, B.C., on Monday, August 24th, 1970, commencing at 7:30 p.m.
The proposed By-law is to provide for the rezoning of Lots 9 to 12 both inclusive, Block 2, Plan 878A; Amended Lot 24 to Lot 26, both inclusive, Plan 3827, and Lot 20, Plan 3890 (being 2275 Estevan Ave. and the greenhouses at 3250 Kinross Ave.), from Single Family Residence Zone to Town House Zone.
Copies of the proposed By-law may be inspected on the Notice Boards at the Municipal Hall, Oak Bay, B.C., at any time.
E. H. HART,
Municipal Clerk

FIFTH RACE — Allowance, $1,950, three- and four-year-olds, one mile and seventy yards:

Mystic Maker (Broomfield)	116
Nancy Hawk (Phillips)	106
Midnight Dramer (Dailey)	111
Trohan Knight (Wall)	111
Philarino (Frazier)	116
Thrill Time (no boy)	109

SIXTH RACE — Claiming, $1,650, three-year-olds and up, one mile and seventy yards:

Fabulous Willie (Phillips)	119
Indian Puddin (Dailey)	122
See Hag (Welsh)	110
Bonnie Sheena (no boy)	114
Dreams Best (York)	114
Ardent Morn (J. Arnold)	112
Beau Bumble (Chabara)	117
Long Rope (Ray)	120

SEVENTH RACE — Claiming, $1,785, three-year-olds and up, six and one-half furlongs:

Percy Polly (Ray)	112
Vals March (Gilbert)	117
Pashas Hawks Belle	114
Akimbo Magic (Broomfield)	114
Jayleen (Salas)	114
Beau Kim (Dailey)	119
Peaceful Night (York)	114
Prince Lambis (Frazier)	122

EIGHTH RACE — Handicap, $3,000, three-year-olds and up, mile and seventy yards:

Centennial Czar (Dailey)	118
Cougar Lea (J. Arnold)	114
Earls JXR (Welsh)	113
Essence of Time (Frazier)	114
Me Petitie Juliet (Wall)	115
Tuk N Roll (Salas)	113
Royal Jazz (Estapper)	114
Fore Allibel (Buchanan)	117

NINTH RACE — $7,000 added, three-year-olds and up, mile and one-eighth:

Charlie Cheri (Wall)	126
a-Regal Magic (Frazier)	126
Silver Double (Broomfield)	126
King Import (J Arnold)	119
a-Love Your Host (Estapper)	126
a-Entry.	

TENTH RACE — Claiming, $1,785, three-year-olds and up, mile and one-eighth:

Spearstone (York)	119
Stickey Thicket (J Arnold)	122
Cheri Q (Welsh)	114
V Count (Ray)	114
Gay Gungatot (no boy)	117
Torrid Tracy (Salas)	119
Cowardly Lion (Wall)	122
David (Cuthbertson)	122
Khal Me Cop (Buchanan)	117
Scottish Crystal (Estapper)	116

DEL MAR

FIRST RACE — $3,500, claiming, three-year-olds, six furlongs:

Prudent Flier	112
x-Nigrets Pride	107
Yorty	118
Kings Spirit	114
En Route	116
Peace Message	118
x-Royal Y	109
Mikkis Promise	114
He Shall Win	114
Blue Atlas	118

SECOND RACE — $4,000, claiming, three-year-olds and up, one and one-sixteenth miles:

x-Top Eagle	113
Cornhaldo	114
Tudor Puzzle	114
Tsuluk	114
Road Maker 2nd	117
Tower Road	118
Flying Lark	114
Chandilier Boy	114
Maxwell G.	114
x-Burns' Rebel	108

THIRD RACE — $4,000, claiming, three-year-olds and up, six furlongs:

x-Calkmbo	107
First Salute	117
x-Dark Pirate	110
Kodiak Kid	112
x-Alcor	106
Nile Fool	112
Traveling Dust	117
He's King Again	117

FOURTH RACE — $6,000, claiming, three-year-olds, one mile:

Cabrille Court	117
Time to Fiddle	115
Twelve Noon	115
Cotton Future	117
x-Bold Mission	110
Alan Magerman	120
Mi Bravata	115
Bhai Fauit	120

FIFTH RACE — $6,000, claiming, three-year-old fillies and mares, one and one-sixteenth miles on turf:

Captivated 2nd	111
Justiciers	111
Havrail Wilsail	111
Snap Hance	111
x-Be Home Early	108
x-Jenny Way	110
Cabazon	104
Gust of Glory	111
Miss Killoqua	113
Unreachable Star	111

SIXTH RACE — $6,000, claiming, three-year-olds, one and one-sixteenth miles on turf:

Charlie Overcoats	116
x-Congress	111
Eldorado Tryst	114
Honey Car	116
Proud Thief	112
Midnight Traveler	114
Drink to Me	226

SEVENTH RACE—$20,000, added, three-year-olds, one mile:

Terra Berry	111
Montana Winds	117
Rullah Fois	114
D'Artagnan	122
Willowick	113
Mickey McGuire	121
Swift Savage	118
Fleet Sanda	111
Sugar Loaf	113
War Heim	114
Smuggiin George	115
Behave Swaps	110
Windy Tarquin	106

EIGHTH RACE—$6,000, allowance, three-year-olds and up, one and one-sixteenth miles on turf:

Burning Fuse	112
Prince Of Fortune	115
Mayoworth	122
My Commotion	122
Stannex	112
Decorator Boy	122
Prince Of Donegal	119
Boomerang	122
Black Moon	122
Boudoir Prince	122

NINTH RACE — $5,000, claiming, three-year-olds and up, one and one-sixteenth miles on turf:

Fantassin	119
Till Morrow	112
Sam's Prince	115
Shakazu	115
English Jack	108
Please Behave	115
Great Timing	115
Urgent	112
Pontoni	115
Decorator King	112
Score Eagle	119
King Passer	119
A-French Tutor	112
A-Fermoyle	117
A-Entry.	

Sea Cadets Complete Tour of Duty

By PAT DUFOUR

A group of 129 teen-agers left CFB Esquimalt today and the service base will never be quite the same.

Neither will the teen-agers.

These are the 129 Royal Canadian Sea Cadets from many parts of Canada who have spent the past six weeks under training, either taking a boatswain's or physical and recreation training course.

Their impact has caused high-ranking officers to phone and ask: "Who are those doubling around the parade ground.

When told they were cadets, there's been raised eyebrows and the admonition "Keep up the good work."

There's been plenty work.

Forty out of 42 days have been spent on duty with the cadets clamoring for more. Weekends were free — except for Sunday morning church services. For some of the teen-agers it was the first time they'd been inside a church.

What are their reactions now that the busy training schedule has come to an end?

They'd like to do it all over again.

So would their instructors.

It wasn't always so.

When leading seamen Dave Wesner and Philip Young were assigned to the summer course their reactions were:

"Sea cadets — ugh!"

Now Young enthuses: "Sea cadets — great! I sure hope I can do it again."

He admits to feeling the force of a generation gap — but it's not the standard one that plagues most adults.

"It's their enthusiasm that gets you. They never stop working. It makes you feel every one of your 35 years."

FREE TRAVEL IRKS ELDERLY

COVENTRY, England (UPI) — The Coventry council has changed its mind about offering free bus travel to elderly pensioners and decided to keep the one penny special fare.

A council spokesman said it had received scores of angry letters from elderly residents insisting on paying their own way. He said a poll of old peoples' clubs confirmed they did not want free travel.

B.C. ROUNDUP

Judge Issues Bench Warrant

VANCOUVER (CP) — A bench warrant was issued in British Columbia Supreme Court today when a man free on $10,000 bail did not appear to face extradition proceedings launched by the state of California.

Lawyer Jack McGivern, acting for U.S. authorities, said a bulletin has been issued for the arrest of Abraham Geha, 30, a hairdresser alleged to have imported more than 30 pounds of hashish into California from Lebanon.

Geha was arrested in California in 1968, then allegedly skipped $30,000 bail. He was arrested in Vancouver last October.

He had been under treatment here for a continuing illness while on bail.

Mr. Justice T. A. Dohm issued the bench warrant Thursday.

Alderman Quits

PEACHLAND (CP) — Alderman G. E. Fletcher said Thursday he quit his position on municipal council Wednesday night because he was subjected to personal abuse by a local resident.

Clerk Charged

VANCOUVER (CP) — Len Engler, 21, clerk of the City Centre Motel, was charged Thursday with theft of $700 from the motel last week. He told police then that two bandits held him up in the motel office.

One Beach Bad

KELOWNA (CP) — William Parchomcuk, secretary-manager of the Okanagan Basin Water Board

Lady Senators Do the Job Well

By ELIZABETH FORBES

Back in mid-May, John Mika, now domiciled in Ottawa, got himself an eight-column headline in this newspaper by coming up with what he called "several exotic names among the dozen or so appointments he (Prime Minister Trudeau) is planning for the Senate." Certainly there were surprises in Mika's list, like Davie Fulton, E. C. Manning and Robert Bonner. Then there was Victoria's popular Dick Wilson and also Rod Haig-Brown.

Forbes

★ ★ ★

These are good suggestions. Each man is Senate material, especially now that Paul Martin has revitalized that chamber and it is (as Mika says) "spawning more important discussion in its special committees — on poverty, the Benson White Paper, the news media, government expropriation powers — than even the lower chamber has managed with a larger and young group."

I have no argument with any one of them, or with the fact that the names cross party lines.

Where I do find fault however, is that John didn't acknowledge there are women in Canada who could — and should — be named to the Senate. Nary a one!

Now, as time draws near (according to the experts) for new senators to be named, other columnists have been looking into their crystal balls and coming up with suggestions.

Again, as far as I can see, no one has given the name of a woman. Which irks me to a point where I'm going to present herewith a few I'm certain could take a full share of responsibility in the revitalized senate.

In doing so I intend to take a leaf from John Mika's book and cross party lines.

Away across on the Atlantic coast (in Halifax) there's Allie Ahern, presently citizen court judge for Nova Scotia. She's been prominent in social reforms and in public service there and would be a happy choice as far as Maritimers are concerned.

In Ontario there's Margaret Hyndman, prominent lawyer and Queen's Counsel, who has sparked more legislation affecting women and children, headed more delegations to government and prepared more briefs asking for reforms, than a good many men.

In British Columbia we have five vacancies to fill and a percentage of these should certainly be women. Let me suggest one or two.

★ ★ ★

Mrs Frank Mackenzie Ross, first woman chancellor of a Canadian university (UBC). She is clever, was prominent in conservation work during the Second World War and has been active in many phases of public service.

● Former Mayor Beth Wood of New Westminster. A good speaker, keenly interested in public affairs and presently living the rural life on a Salt Spring Island farm.

● Mrs. Lois Haggen, until the last provincial election a member of the opposition in the Legislature. She sparked many discussions on the floor of the House. Living now in Grand Forks.

● Vernon's Hilda Cryderman, a past president of the British Columbia Teacher's Federation and presently a hard working member of the public Service Staff Relations Board in Ottawa.

● Mrs. Tom Norris (the former Joan Appleton), wife of a retired judge and a member of the parole Board of Canada. She is a former social worker and keenly interested in prison reform.

● Last, but not least, our own Mayor Frances Elford of Oak Bay, who has proved in the years she has been in municipal government, that she does her homework, can co-operate well with those around her and who is keenly interested in urban affairs.

★ ★ ★

There are 104 seats in the supper chamber. Of these, only four at the present time are held by females. (Fergusson, Inman, Quart and Kinnear).

Surely then, it is reasonable to suggest that when Prime Minister Trudeau does make a choice, it should include outstanding Canadian women.

Vegetable Workers To Organize

SALINAS, Calif. (AP) — Cesar Chavez's farm workers union and the Teamsters Union agreed this week to let Chavez's union organize vegetable workers in the Salinas Valley, ending a bitter jurisdictional battle between the two unions.

The agreement, reached through mediation of the Catholic Bishops' Committee on Farm Labor, gives Chavez future jurisdiction over organizing field workers in lettuce and vegetable crops in the valley 135 miles south of San Francisco.

Chavez, who recently climaxed a five-year struggle by signing contracts with virtually all California table grape growers, agreed to stay out of Teamster jurisdictions in canneries, creameries, processing plants, warehouses and trucking.

Chavez told a news conference his United Farm Workers Organizing Committee now will press for negotiations with produce growers.

Chavez claimed support of 90 per cent of the 7,000 workers in the Salinas area. The Teamsters said they had signed 2,000 agricultural workers in their union.

The agreement was with the Western Conference of Teamsters, which operates in 13 western states and in British Columbia, Alberta and Saskatchewan.

THREE POINT MOTORS LTD.
DATSUN
GOVERNMENT AT HILLSIDE
385-6737

Waterfront

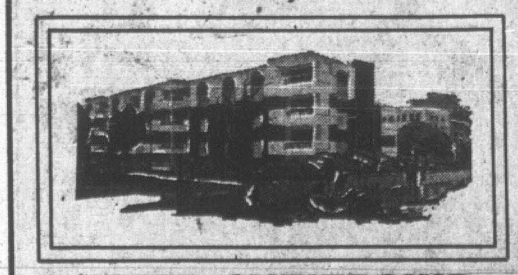

HOME OWNERSHIP
THE ANCHORAGE
1312 Beach Drive — Oak Bay
(Across from the Oak Bay Marina)

Purchase your own "brand new" elegant luxury suite under the B.C. Strata Titles Act.

Outstanding prestige location on Victoria's finest waterfront — fireplaces — dishwashers — Deep pile wall-to-wall carpets — Extra large, private patio, balconies for sun and fresh clean air — Panoramic sea and mountain views.

1-bedroom suites ..... $18,000 - $21,000
2-bedroom suites ..... $24,000 - $33,000
3-bedroom suites ..... $40,000 - $43,000

Trade In Your Present Home
Park Pacific Apts. Ltd.
388-5491 OR CALL YOUR REALTOR

SLEGG'S TRUCK LOAD
CLEARANCE SALE
★ ONE DAY ONLY — SAT., AUGUST 15
(VICTORIA STORE ONLY)
CASH AND CARRY PRICES
Everything for the home builder — Plywood, Hardware, Roofing, Appliances, Carpets, Ceramic Tiles, Floor Tiles.
BUY OFF THE BLACKTOP AND SAVE
• Credit Terms and Delivery Arranged •

BLACK TOP SALE OF MOFFAT APPLIANCES
Check These Savings!

MARQUIS FRIDGE
13 cu. ft. capacity - 102-lb. freezer with fashion front. 27 qt. porcelain slide-out crisper. Deep door bottle storage. Only 28" wide. 8 in stock.
Reg. price 404.95
SALE PRICE 329.95

MARQUIS RANGE
18" fluorescent lamp, variable broil control, automatic clock and minute minder. Surface element pilot lamp, lift-out elements, removable oven sides. 8 in stock.
Reg. price 349.95
SALE PRICE 219.95

MOFFAT SLIM-TWIN FRIDGE
5 cu. ft. frost-free freezer section. 10.32 cu. ft. fridge section. Independent cold control of freezer and fridge sections. Harvest gold.
Reg. price 634.95.
SALE PRICE 557.00

Moffat Built-in Dishwasher
Model UR205 - 4 only in stock. Reg. 354.95. SALE PRICE 307.75

BUY THE PAIR FOR ONLY 549.00

Special Bonus On All Moffat Units for This Sale Only
One Year FREE SERVICE CONTRACT

FLOOR TILE
FACTORY PURCHASE, EXCEPTIONAL VALUE
Heavy 1/16" Commercial grade 12"x12" vinyl Asbestos Tile. Made for high traffic areas. These tiles will give a lifetime of service. Reg. Price per tile 40c. SPECIALLY PRICED AT ONLY, Per Tile 19c

CERAMIC TILE SPECIALS
Ideal for bath enclosures, vanity tops and splash backs, shower stalls and floors. All tiles in beautiful modern colours.
1"x1" MOSAIC
Blue/gold, avocado/gold, white/gold, yellow gold, pink/gold, white/brown. Reg. sq. ft. 1.14. SALE PRICE, Sq. ft. 88c

CARPET SPECIALS
Broadloom
Indoor-Outdoor Carpet
LUXURIOUS SCROLLED NYLON
looped pile carpet. Green, brown.
Reg. price 10.95.
SALE PRICE, Sq. Yd. 5.95
ACRYLIC RANDOM TIP
SHEARED
Gold. Reg. Price 11.95
SALE PRICE, Sq. Yd. 6.95
OUTDOOR CARPET
LATEX BACK
Ideal for inside and outside. Copper, green, blue, gold.
SALE PRICE, Sq. Yd. 2.99
SAVINGS GALORE
on famous HARDING CARPET REMNANTS Wool, Acrilan, Nylon, Fortrel and others. ALL AT 50% OFF Regular Price

REPAIR THAT LEAKY ROOF NOW!
Enquire now about our complete lines of roofing.
90-lb. Rolled Roofing (108 sq. ft. per roll) Red-green-black-white. SALE PRICE, Per Rol 6.70
55-lb. Rolled Roofing (108 sq. ft. per roll) Black only. SALE PRICE, Per Roll 5.00
45-lb. Rolled Roofing (108 sq. ft. per roll) Black only. SALE PRICE, Per Roll 4.00
Plain Building Paper (400 sq. ft. per roll) SALE PRICE, Per Roll 2.10
Permax Paper (400 sq. ft. roll) SALE PRICE, Per Roll 2.79
15-lb. Saturated Felt (400 sq. ft. per roll) SALE PRICE, Per Roll 4.40
Rhino X Waxed Craft (400 sq. ft. per roll) SALE PRICE, Per Roll 2.25
Check our complete lines of Roofing Accessories, Roofing Cements, Roof Louvre Vents, Nails.

AMEROCK HARDWARE
Cabinet pulls, knobs, hinges, catches, door stops. All types of finishes — antiques, chrome, copper, white.
All at 40% Off Retail Price

WEISER QUALITY HARDWARE
● Entry Sets
● Grip handle entry sets
● Passage sets ● Bathroom sets
● Patio sets ● Replacement kits
In brass, bronze, black.
ALL DAY SATURDAY
40% PRICED AT OFF RETAIL PRICE

EXOTIC PLYWOOD
For home renovations and additions.
Buy off the truck and save!
4x8 Prefinished Rustic Teak, V-Grooved. Reg. Price 9.95. TRUCK SALE PRICE 6.89
4x8 Prefinished Rustic Cherry, V-Grooved. Reg. Price 9.95. TRUCK SALE PRICE 6.89
4x8 Prefinished Rustic Walnut, V-Grooved. Reg. Price 11.95. TRUCK SALE PRICE 6.89
4x8 Prefinished Rustic Antique Birch, V-Grooved. Reg. Price 9.95. TRUCK SALE PRICE 6.89
4x8 Prefinished Rustic Walnut-toned Birch, V-Grooved. Reg. Price 9.95. TRUCK SALE PRICE 6.89

JOHNS MANVILLE CEILING TILE
12" x 12" x ½" Plain white. 64 sq. ft. per carton. Reg. Price 10.40.
SALE PRICE per ctn. 8.39

¾" TABLE TENNIS TOPS
Complete with base.
ONLY 24.95

Special—For Cottage Owners And Builders
MARK 7—Exterior Pre-Finished Sheathing
Nail directly onto studs for a finished job. 4'x8'x⅜". Red, buff and brown. Reg. 9.95. SALE PRICE .. 6.49

They're New . . . They're Different
Apollo Pre-Cast Concrete
CONCRETE PATIO SLABS — 20"x20"x2." Pebble Design. Each 1.19
20"x20"x2." Raised Diamond Design. Each 1.19
SIDEWALK SLABS — 24"x30"x2." Raised Diamond Design. Each 2.24
REINFORCED DRIVEWAY CURBS — 6 ft. Sections. Each 3.89
CONCRETE STEPPING STONES — 9"x18"x2." Each ..... 39¢

MINERAL SURFACED HALF LAP ROOFING
For low pitched roofs. Roll covers 50 sq. ft.
Red. ONLY, Per Roll 3.75

NO. 2. ASPHALT SHEATHING PAPER
400 sq. ft.
ROLL ONLY 2.69

A REAL BUY! 1—ONLY
Berry white fibreglass overhead
GARAGE DOOR
16' x 7' Reg. Price 269.00
TRUCK SALE PRICE 195.00

NEW CITATION WOODGRAIN WALL PANELS
Two wonderful new panels for your home decor.
4 x 8 x ¼ Mission Oak
4 x 8 x ¼ Eldorado Oak
Reg. price $6.95
TRUCK SALE PRICE 4.95

UPSOM BOARD
Excellent wall liner. Two-toned beige.
4 x 8 x 2/16
ONLY PER SHEET 2.75

PLASTIC LAMINATE
For kitchens and vanities
See our special display featuring solid colours and patterns. Brighten up your kitchen with a new counter top.

DOORS
To Suit Every Use
See our SPECIAL DISPLAY for EXTERIOR and INTERIOR DOORS

Low Bank Rate Financing Available
UP TO 36 MONTHS TO PAY

SLEGG BROTHERS | LUMBER LIMITED
VICTORIA—QUADRA AT REYNOLDS—PHONE 479-7151
SIDNEY — 9764 Fifth St. Phone 656-1125 Mgr. R. Croteau
DUNCAN — Trans.-Can. Hwy. North Phone 746-5185 Mgr. W. Stubbings
NANAIMO — 2204 Bowen Road Phone 758-5441 Mgr. D. McKenzie
PORT ALBERNI — 350 Margaret St. Phone 723-2612 Mgr. P. Meinick

OPEN 6 DAYS A WEEK
7:30 a.m. to 5:30 p.m.

MIDDLE-CLASS ANIMALS

THE CIRCLE

PEANUTS

WIZARD OF ID

APARTMENT 3-G

MISS PEACH

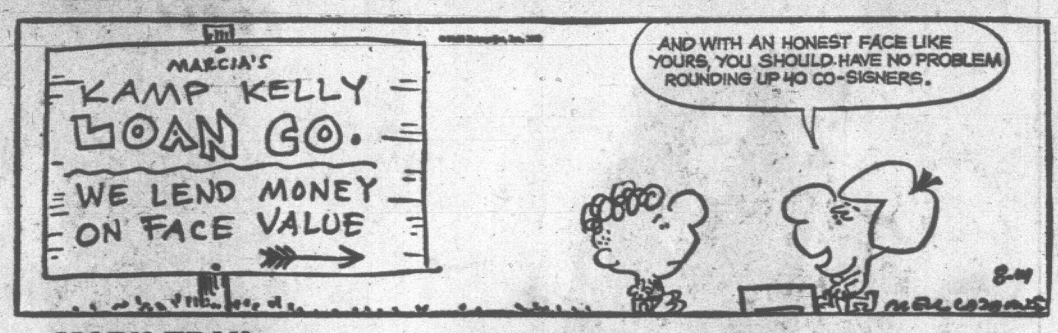

MARK TRAIL

B.C.

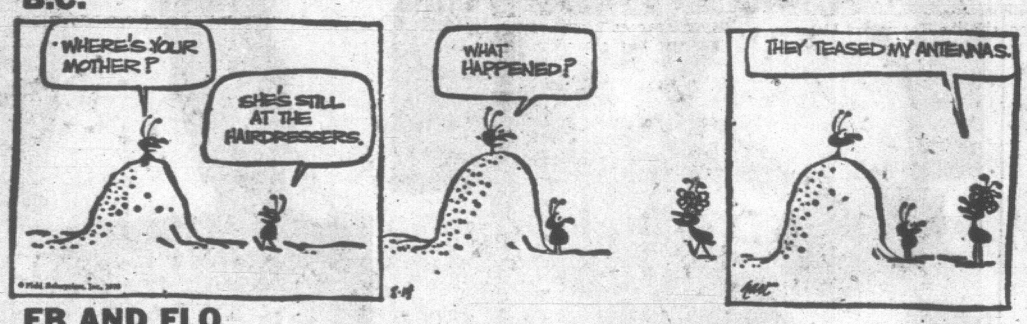

EB AND FLO

SMIDGENS

ODD BODKINS

NANCY

HOME GARDEN

Mass of Color to Greet Visitors

By HILDA BRASTALL

The co-operative display of flowers and plants to be seen all day today and Saturday in the Mall of Hillside Shopping Centre is something new for Victoria. We have a number of district garden clubs and these have been invited to participate in a mass display of color which will advertise the activities of the various groups.

Hilda

Advantages of such a display can be widespread. Shoppers and casual visitors to the Mall may never have been aware a garden club existed in their own district.

They may have come all the way from Albert Head and be surprised to discover a very lively Metchosin Garden Club meets not far from where they are struggling to grow their home garden of flowers and vegetables.

Victoria Horticultural Society will be on home ground as one might say, since they hold many events open to the public from February to September. But still there may be newcomers not aware how far reaching are these services.

Other participating clubs include the Esquimalt Garden Club, View Royal Garden Club, Victoria and District Chrysanthemum Society, Victoria Gladiolus and Dahlia Society.

Each group is separately identified. During shopping hours you will usually find members in attendance to give information on their club and its activities in which you are invited to participate.

Memberships will be available, and since these are purely nominal, you cannot afford to be without the advantages of a garden club membership.

It may indeed mean all the difference between success and indifferent results from your gardening. Especially could this be so if you are a newcomer to this area.

Jack and I will be at the Hillside Shopping Centre on Saturday at 1:30 p.m. hoping to help you solve some of your more pressing gardening problems. We shall be right in the Mall where the garden clubs have their displays.

KARPIN ON BRIDGE

By FRED L. KARPIN

The deal diagrammed today is a classic one. It arose in the Vanderbilt Cup Championships of 1950. What declarer did at trick one determined whether his team, or the opponents' team, would win this event.

Both sides vulnerable South deals.

NORTH
♠ 9 7 3 2
♡ 10 6 5
◇ A 7 6 3 2
♣ A

WEST	EAST
♠ 10 8 6 5	♠ Q 4
♡ J 9 8 3	♡ 7 2
◇ Q 10 5	◇ K J 9 8 4
♣ 7 6	♣ 9 8 5 4

SOUTH
♠ A K J
♡ A K Q 4
◇ -
♣ K Q J 10 3 2

The bidding:

South	West	North	East
2 ♣	Pass	2 ◇	Pass
3 ♣	Pass	4 ♣	Pass
4 NT	Pass	5 ♡	Pass
7 ♣	Pass	Pass	Pass

Opening lead: Five of ◇.

Dummy's ace of diamonds won the opening lead, declarer discarding the jack of spades from his own hand. The ace of clubs was cashed next, after which South entered his own hand via the heart ace. Trumps were then drawn.

As is apparent, West eventually made his jack of hearts, for the setting trick. As is equally evident, had South chosen to discard the four of hearts at trick one (instead of the spade jack), he would have fulfilled his contract.

South's discarding of the spade jack at trick one was a poor play. The correct line of play was not to discard either the spade or the heart. Instead, South should have deferred his decision. This could have been accomplished by playing low on the opening diamond lead, and ruffing the trick!

The ace of spades would have been cashed next, and this would have been followed by the king of spades. With East's queen falling on the latter lead. Declarer's worries would now be over. Dummy would be entered via the trump ace, and on the diamond ace South would discard his losing four of hearts.

A heart would now be led to South's queen, and the adversely held trumps gathered in. The rest of the tricks would belong to South.

But suppose that when South cashed his ace and king of spades at tricks two and three, he did not catch the spade queen? In this case, he would now be committed to discarding the spade jack on dummy's ace of diamonds, which he would do after entering dummy via the trump ace.

He would then return to the South hand and draw trumps. The success of his contract would now depend on the possession of the doubleton J-x of hearts by one of the opponents, or a 3-3 division of the six missing hearts. Played in the recommended manner, South would not have had to stake his existence on the heart suit.

fun with figures

BY TAB HUNTER

Sam picked up a gaudy tie. "So the new stock is in," he commented. "Are you keeping a tally as I asked?"

"Sure." Ann handed him a sheet of paper. "You remember there are three qualities at four dollars, three dollars, and sixty cents each. We've sold just a hundred in all."

"That's great." Sam was checking the figures. "It's funny we've taken exactly one hundred bucks on them."

How many had been sold at each price?

(Answer Monday)

Thursday's answer: ALADDIN was 5958876.

'Big Daddy' Trims Excessive Weight

SACRAMENTO, Calif. (AP) — Jess Unruh says his rage at being caricatured nationally as the waddling "big daddy" boss of the California legislature in 1963 may have saved his life.

That was when he decided to trim down his 290 pounds while serving as the Democratic Speaker of the assembly.

Now levelled off at 190 pounds, the 47-year-old Unruh is leaving the legislature after 16 stormy years. He will try to unseat Republican Ronald Reagan as governor in the Nov. 3 election.

His assembly colleagues paid Unruh a formal farewell Wednesday although his term officiallly runs through the end of the year.

In 1963, Unruh locked recalcitrant Republicans in the assembly chambers for 24 hours because they wouldn't vote the way he wanted them to on a budget bill.

"It might have been a terrible political mistake for me, but it might have saved my life physically," Unruh said.

Unruh added that he was "so furious" at being pictured in political cartoons throughout the country as "big daddy" he went on a diet.

Downey Dethroned

HALIFAX (CP) — Gary Broughton of Brantford, Ont., won the Canadian middleweight boxing championship here Thursday night, dethroning Dave Downey of Halifax with a ninth-round knockout.

CRYPTIC CROSSWORD

ANSWER TO THURSDAY'S PUZZLE

ACROSS
4 Embrace
8 Points
9 Alimony
10 Nassau
11 Sermon
12 Contacts
18 Rescript
20 Reward
21 Cutter
22 Napping
23 Charge
24 Seattle

DOWN
1 Spinach
2 Missing
3 Strata
5 Molasses
6 Remark
7 Cannot
13 Cardinal
14 Sitters
15 Starter
16 Debase
17 Carpet
19 Caught

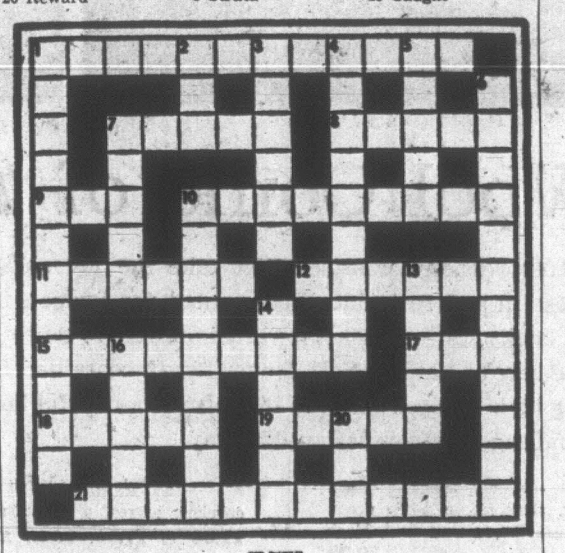

CLUES

ACROSS
1 No fixed abode 5, 7)
7 Turn away a sick man who came back (5)
8 It's not long young! (5)
9 Where they deal with complaints? (3)
10 One having a sea-view, perhaps? (3-6)
11 Nothing further on Rome, strangely enough (2, 4)
12 Watch someone chasing animals? (6)
15 Organised in pompous fashion (9)
17 It helps to make a room attractive (3)
18 Grieve for a doctor with a pot! (5)
19 She inspired the lyrics in the opera Tosca (5)
21 By whom hotel guests may be taken in (12)

DOWN
1 A party diversion that gives rise to conjectures (8, 4)
2 Bark from many a poplar (3)
3 Blind ones won't be able to lead you anywhere (6)
4 Quality, but rate it differently (9)
5 Keep away from a hole, perhaps (5)
6 What an expert in depreciation makes? (3, 5, 2, 2)
7 Kingdom that's genuine to many (5)
10 Steps on the granary floor (4, 5)
13 Time for music (5)
14 Conceal half of it as secret (6)
16 An inspiration to entertain (5)
20 Past a green light? (3)

SOLUTION MONDAY

OK OK
CLEARANCE TIRE SALE
Only at 2968 Douglas

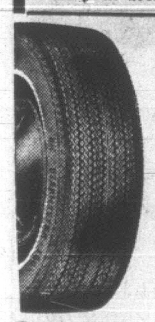

775x15 w/w poly 4-ply and 815x15 w/w 4-ply nylon

18.95 (exchange)

Charge it — Balance it
All OK Tires carry national-international guarantee
Tires are 1st line on
CLEARANCE SALE

ONE PRICE INSTALLED
OTHER SIZES TOO!

WESTERN OK TIRE STORE
2968 Douglas
John Ciceri, Opr.

The Bloom of Wool Come of Age

PURE VIRGIN WOOL

Wool comes into its own as the natural expression for styles that take the joy and freedom of the mini and add a new mood of self-possession and restraint. Wool waited for fashion to make the move to maturity, to put an end to crazy, kooky, far-out looks; it waited for lines to reflect the dignity, spirit and optimism of the new youth. And now they're here at Eaton's. Soft, longer length coats that mate beautifully with pants or skimming dresses, or both. Holding their tailored shape to the form of a natural line. When the bloom of wool comes of age, fashion promises great mileage in styles designed to stay.

Left of Centre top and bottom—Coat ensemble. Double-breasted belter coat, A-line skirt, straight leg pant, fringed scarf and tam to match. Black wool twill with white detail stitching. Sizes 7 to 15 collectively. **70.00**
Lower Right—Pant suit. Jacket, skirt and pants in red wool twill. Sizes 7 to 15. **60.00**

Feature Ensemble — Double-breasted, patch-pocket midi coat, short sleeve A-line dress, and straight leg pant all in wool twill, black or red and sizes 7 to 15 collectively. **70.00**

Try the mix-y lengths for the look and feel of matured grace.

Young Flair, Floor of Fashion

Accessories—clockwise from right—Wet look envelope purses, a selection of styles from **11.00** to **17.00**. Boots, **18.00**. Wet look doctor's bag in black or brown vinyl, **15.00**.

Accessories, Main Floor

there's a new life style waiting for you at

EATON'S

THERE'S MORE FOR YOU DOWNTOWN

Store Information—382-7141

Weather: Sunny, Warm

Victoria Daily Times

87th Year, No. 57 ★ VICTORIA, B.C., FRIDAY, AUGUST 14, 1970

TODAY'S NEWS TODAY
Classified 386-2121
Telephone 382-3131
PRICE: 10 CENTS

BUT SHALLOW WATER SITE URGED BY COURT

Florida Fails to Halt Nerve Gas Dumping

WASHINGTON (AP) — A federal district judge refused today to forbid the sea-bottom burial of deadly nerve gas off the Florida coast.

But Judge June L. Green coupled her denial of a temporary restraining order with an "urgent request" that the United States defence department designate a different site for the dumping.

She said she had "serious misgivings" about the selected site. Sinking of a ship carrying the gas at a depth of 16,000 feet, she said, posed the danger of a sudden and simultaneous crushing of all of the concrete-encased gas containers.

Judge Green also noted testimony and affidavits submitted to her that this is the first time the U.S. Army had planned to dispose of gas at such a great depth.

She also noted that two years ago the army disposed of gas in 7,000 feet of water off the New Jersey coast and that later checks by navy scientists had revealed no detectable harm to marine life or anything.

The judge's action came on a complaint by the Environmental Defence Fund, a New York-based citizens' group, and joined by Gov. Claude Kirk of Florida.

WEATHER A PROBLEM

The weather, meanwhile, posed a further challenge to the army's plans to dump the 2,675 tons of gas in the Atlantic off Cape Kennedy, Fla.

The weather bureau in Miami reported a dangerous tropical depression with winds of 60 miles an hour approaching the Bahamas and Florida.

Although there were no present forecasts of a possible hurricane in the area, Dr. Robert H. Simpson, head of the National Hurricane Centre in Miami, said it was possible a hurricane "could come with great suddenness."

Lawyers for the fund said they would appeal Judge Green's decision immediately to the U.S. Court of Appeals for the District of Columbia.

There was no immediate indication, moreover, about the reaction of the defence department and the army to the judge's request that they seek another disposal site "at a reasonable distance" from Sunny Point, N.C., the port of embarkation.

PLANS CONTINUE

At Sunny Point, where the loading of the 418 steel- and concrete-encased nerve gas rockets was proceeding, navy Capt. A. G. Hamilton, commander of the sea phase of the operation, said he was watching the tropical depression carefully and would not move out of port if it became a threat to the burial area.

Hamilton said the tugs would not begin pulling the ship to sea until they had a 96-hour forecast of good weather. He said the operation would remain in port until such a forecast was made.

If the weather is favorable, Hamilton said he hopes to get the operation under way late Saturday. However, the loading of the caskets was running slightly behind schedule and might not be completed until Sunday, he said.

NO DANGER, SAYS U.K.

LONDON (Reuters) — Britain announced today that American plans to dump nerve gas off the Florida coast will cause no appreciable harmful effect aside from localized damage to marine life.

The foreign office released the conclusions of a report of a team of British experts which discussed the dumping problem with U.S. officials

COMMON ENERGY POLICY URGED

MONTREAL — Canada and the United States should form a common policy on continental energy resources, U.S. Secretary of the Interior Walter Hickel told a Montreal news conference here Thursday.

He was commenting on Canadian guidelines for oil development in the north announced in Ottawa Thursday. See story on Page 2.

CANADA POLICY

Gas Imports Face Controls

OTTAWA (CP) — Energy Minister J. J. Greene announced today new regulations requiring importers of motor gasoline for use anywhere in Canada to get licences from the national energy board — a step to reinforce the government's national oil policy.

The announcement follows months of controversy over the market effects of cheaper imported oil and gasoline on the Alberta-produced oil refined in Eastern Canada by the major oil companies.

NOW IN EFFECT

Under the new regulations which went into effect Thursday, the national energy board will have to judge whether certain applications to import motor gasoline are consistent with the development of Canada's own oil resources.

On May 7, the national energy board imposed a ban on sales of imported gasoline west of the Ottawa Valley but this ban was ruled unconstitutional by the Exchequer Court earlier this month.

The court decision allowed Cal Oil Inc. of Montreal to import gasoline, apparently from Spain.

Greene today said the objectives of the national oil policy are still valid. The government was trying a new approach.

ALSO VENEZUELA

The board is also trying to stop the flow of Montreal-refined gasoline from Venezuela west of the Ottawa Valley dividing line.

The Exchequer Court decision by Mr. Justice W. R. Jackett, the court's president, did not affect the voluntary arrangement keeping gasoline and other products refined in Montreal from Venezuelan imported crude out of the region west of the Ottawa area.

That agreement was made in 1961 at the time the national oil policy was announced. However, there is some movement of gasoline into Eastern Ontario.

Gulf Oil Canada Ltd. and other companies have said they are reducing production at Ontario refineries using Alberta crude because of stiffer competition from lower-price and Montreal-refined gasoline.

NDP SEES RESOURCES 'SELL-OUT'

OTTAWA (CP) — T. C. Douglas, national leader of the New Democratic Party, accused Trade Minister Jean-Luc Pepin today of trying to intimidate the national energy board into approving a huge export of natural gas to the United States.

He said at a news conference the federal government is preparing a further sell-out of Canadian energy resources to the U.S.

He said Pepin has stated publicly the energy board ought to approve the export of $3 billion worth of natural gas to the U.S.

Schools Squeeze To Continue

QUESNEL (CP) — Education Minister Donald Brothers said Thursday the provincial government will continue for another year to restrict school construction to essentials.

"Money markets are still as tight as ever, if not tighter," he said. "Interest rates have not come down."

He said he has given this message to school board officials: "We don't want palaces built. We want functional schools — not cheap schools, but effective, efficient, well-built schools."

He also said he is trying to persuade school boards to look at the idea of consolidating school districts to reduce staff.

"We are being over-governed in B.C. We have too many officials, too many secretary-treasurers, too many superintendents."

IT'S ONLY A PAPER WAR but up until the Manitoba legislature was prorogued Thursday after the longest session in its history, these two combatants, NDP labor minister A. R. Paulley (left) and Gil Molgat, former provincial Liberal leader, fought it out in earnest in political debates. Paper fight is traditional after the end of the legislative session. See story on Page 11. (CP Wirephoto)

ANTI-INFLATIONARY policies by Ottawa are paying off, Consumer Affairs Minister Ron Basford said Thursday, in hailing the unusually slow rate of increase in the consumer price index. The index rose by one-half of one per cent in July from June. For details see Page 10.

Measles Fight Gets $25,000

The Kinsmen Rehabilitation Foundation of B.C. announced today it is donating $25,000 to a province-wide attack on German measles.

It's the latest development in a wave of support from a variety of sources which will stretch the provincial government's limited innoculation program.

Foundation secretary Allen Cowen of Vancouver announced the contribution at a press conference in Saanich municipal hall this morning.

He said he hopes the Kinsmen move will spur other foundations to boost the campaign the provincial government has launched on a budget of $88,000.

COUNCILS DONATE

Victoria and Saanich councils have decided to contribute $5,000 each, enough to supply vaccine for the pre-schoolers in each municipality. Central and North Saanich councils are participating and Esquimalt and Oak Bay councils are expected to consider the subject at their meetings.

The province's campaign will be aimed at elementary school children on a priority basis.

The campaign, and the push for funds, stems from two developments. For the first time there is a vaccine which appears to deliver long-term immunity from German measles or rubella.

And there has been an outbreak of the disease this spring with more anticipated this fall and winter. It is characteristically less prevalent in the summer.

Cyclamates Banned

OTTAWA (CP) — The sale of all foods containing cyclamates will be banned by Sept. 1, the health department said today.

Carpenters Sign Pact

Crucial Break In Dispute

VANCOUVER (CP) — The 9,000-member carpenters union and the Construction Labor Relations Association, bargaining agent for 600 British Columbia building contractors, today announced signing of a new two-year contract.

A joint statement by the union and the CLRA said the agreement adopted proposals made two weeks ago by deputy labor minister William Sands, who acted as mediator.

The new contract, running to March 31, 1972, provides an increase of $1.38 an hour in wages and fringe benefits, spread over the two years.

WORK HALTED

The agreement already approved by secret ballot of union members and CLRA member-organizations — is seen as crucial in the B.C. dispute, which saw work almost completely stopped through the province for three months.

The former base rate for carpenters — including fringes — was $5.03 an hour. This increases to $6.41 in the final stage of the two-year agreement.

The carpenters will get an immediate increase of 45 cents, retroactive to June 1. Additional increases during the contract will be 37 cents Oct. 1, 36 cents April 1, 1971, and 20 cents Oct. 1, 1971.

The carpenters union was the largest of 10 locked out by the contractors' association last spring. A total of 25,000 construction workers were locked out or on strike during the three-month stoppage that ended July 27.

INTERVENTION

Work was resumed after the provincial government invoked compulsory arbitration sections of the B.C. Mediation Commission Act.

Most of the unions indicated they would not return, but after personal intervention by Premier Bennett and Labor Minister Leslie Peterson, the two sides agreed to go back to work and submit their disputes to mediation by Deputy Labor Minister Sands.

Since then, six unions have voted to reject Sands's proposals for settlement.

ANTI-POLLUTION DRIVE THREATENS US—CFI

VANCOUVER (CP) — The Council of the Forest Industries of British Columbia said Thursday the future of the industry would be threatened by the enforcement of strict anti-pollution measures.

A brief, presented by council president Gordon Draeseke to a public hearing of the pollution control branch, said any control measures adopted by the provincial government must be feasible for the forest industry to implement.

The brief said that standards of pollution control should be set for each individual forest operation instead of for the industry generally.

Pulp Workers Call Walkout

A strike that would close down eight more B.C. pulp mills has been set for midnight Wednesday.

Pat O'Neal, spokesman for the Brotherhood of Pulp, Sulphite and Paper Mill Workers, said in Prince George the strike would begin when the term of provincial mediator Gus Leonidas expires.

Involved are 5,700 members of the Brotherhood and more than 1,200 members of the United Papermakers and Paperworkers union.

The men are employed at MacMillan Bloedel plants at Powell River and Port Alberni; Crown Zellerbach mills at Elk Falls and Ocean Falls; Rayonier mills at Port Alice and Port Mellon on Howe Sound; Northwood Pulp in Prince George; and Kamloops Pulp and Paper.

Eight other pulp mills have been shut down since July 24 as a result of a strike by 4,200 members of the Pulp and Paper Workers of Canada. The mills are at Crofton, Harmac, Gold River, Woodfibre, Prince George (2), Castlegar and Skookumchuk.

Meanwhile, Labor Minister Leslie Peterson has reminded construction workers that any walkouts they may have in mind would be illegal.

Continued on Page 2

MAKE LOVE, NOT WAR, say Teresa McDonnell, 22, a Roman Catholic from the Irish Republic, and her husband-to-be, Irish Guardsman Albert Cash, 22, a Protestant from Belfast. Teresa and her twin sister will marry Albert and another Guardsman in a double ceremony in London Saturday. So why can't all Ireland's problems be settled so amicably? (AP Wirephoto.)

Mid-East Ceasefire Deteriorates As Israeli Jets Pound Jordan

JERUSALEM (CP)— Israeli air force planes struck at Jordanian army positions today, the military command said, in further deterioration of the Middle East ceasefire.

The command said the raid was launched against Jordanian army strongholds which have given assistance to Palestinian guerrillas in attacks against Israeli frontier settlements.

A spokesman had announced earlier that Israeli air force jets crossed the border today and bombed and strafed Arab guerrilla targets inside Jordan for the second straight day.

The Tel Aviv spokesman said those raids were in response to mortar attacks on two Jewish settlements.

The planes all returned safely after hitting objectives adjacent to Israel's Beisan Valley, he said. Beisan Valley settlements of Maoz Haim and Yardena came under mortar fire Thursday night, but no damage was reported.

This was the second Israeli air strike inside Jordan since the Middle East ceasefire went into effect a week ago. The guerrilla organizations have disowned the truce initiated by the United States as a preliminary to peace talks.

Th' carpenters saw an opportunity t' hammer out an agreement, but nobody really got nailed.

★ ★ ★

Mister Hickel wants one policy fer th' Canadian an' American far north—an' we know whose it'll be if we don't watch out.

★ ★ ★

Tree lovers will fight t' th' last tree—an' thet's where it'll end if some improvers hev their way.

INDEX

	Page
Births, Deaths	24
Classified	24
Comics	35
Cowichan News	17
Entertainment	18, 19
Finance	8, 9
Prairie News	7
Sports	12-16
Weather	7
Women	22, 23

TORONTO MARKET TRADING

TORONTO CLOSING STOCKS
Distributed by CP
Toronto Stock Exchange—Aug. 14.
Complete tabulation of Friday transactions. Quotations in cents unless marked $. x—Odd lot. xd—Ex-dividend. xr—Ex-rights. xw — Ex-warrants. Net change is from previous board-lot closing sale.

INDUSTRIALS

Stock	Sales	High	Low	Close	Net Ch'ge
A—B					
Abitibi	7131	87¼	6¾	7¼	+ ⅝
Abitibi Pf6p	50	64½	45¼	49¼	
Acklands	625	465	460	460	
Acres Ltd	1150	6¼	6¼	6¼	
Acres A pr	175	35½	35½	35½	— ½
Acres wt	20	215	205	215	
A.G.F.M	3160	450	450	450	—10
Agra Ind	300	435	340	400	
Aimco Ind	6015	810½	9¾	10R	+ ⅝
Alba Gas w	2000	64	63¾	63¾	
Alba Gas p	30	68	68	68	
Alta G D p	310	$123	122	123	+ 1
Alta Nat	600	20	20	20	+ ½
Algo Cent	1 205	6¾	6¼	6¾	+ ¼
Algoma St	1640	12¾	12½	12¾	+ ¼
Alcan	7030	330½	30¾	30¾	+ ¼
Alcan pr	160	93½	93	93½	+ ¼
Almin 2p	119	830¾	8¼	20¼	
Anglo-cn	180	450	450	450	+15
Aquitaine	3750	$21½	21¾	21¾	— ¼
Argus	260	14	14	14	
Asbestos	220	29	29	29	
Atco Ind	340	810	9¾	9¾	— ¼
Atl Sug w	400	145	140	140	+ 5
Avco	220	8	9	9	
Bahama	4500	30	30	30	— 1
Bank Mtl	2308	515	14¾	15	+ ¼
Bank N S	4402	616½	16¾	17¼	+ ¼
Becker B p	100	6¾	6¾	6¾	+ ¼
Belding w	400	240	240	240	—30
Bell Canad	8775	842¼	41¾	42¼	+ ½
Bell A pr	302	49¾	49¼	49¼	— ¼
Block Bros	2775	320	300	320	+05
Bombrdr	250	614¼	14¼	14¼	
Bow Valy	2200	812¾	12¾	12¾	+ ⅝
Bramalea	2300	280	270	270	
Brascan	3019	812½	12¾	12¾	— ½
BC Forest	935	423¾	23Y	23¾	
BC Sugar	250	815¼	13¾	15¼	+ ¼
BC Sugar p	230	614½	14¼	14½	
Brinco	8711	425	405	425	+ 5
Budd Aut0	400	450	445	450	+ 5
Burns Fds	2410	$3¾	8½	8½	
C—E					
Cad Dev	300	5¼	5¼	5¼	+ ¼
CAE Ind	100	395	395	395	—15
Calgary P	100	622¼	22¾	22¾	— ¼
Calvet Die	500	90	90	90	
Campeau	1467	315	310	315	+ 5
CD Sugar	216	$30¾	30¾	30¾	
Can Cem L	314	834	33¾	34	— ¼
C Cem L p	100	817½	17¼	17¾	— ½
Can Malt	225	819¼	19¾	19¾	
C Packrs	200	819¼	19¾	19¾	— ¼
Can Perm	275	9¾	9¼	9½	
C Safwy p	210	880	80	80	
CSL pr	200	425	425	425	
Cdn Brew	1500	8¾	7¼	7¾	+ ⅛
CB Alum A	525	815¼	15	15	— 1
Cdn Can A	2000	495	485	485	
CGE	200	20	20	20	
CG Invest	63	$50	53	53	
C Goldie	2500	295	295	295	+ 5
C Hydro	700	$13¾	13½	13½	— ½
C Imp Bank	820	819¾	19½	19¾	+ ¼
C Ind Gas	4641	89¼	9	9¼	+ ¼
CIL	3250	9¼	9	9	— ¼
C Interurb	250	200	200	200	
C Marconi	600	325	325	325	
CP Inve pr	4225	$21¾	21¾	21¾	
CP Inve w	2695	490	475	480	
CPR	1333	856½	56½	56	+ 1
CPR a3. pr	100	85¾	85	85	— ¼
Cdn Tire	340	822	22	22	+ ¼
Cdn Tire A	927	820¾	20	20	— ⅜
C Utilties	250	$38	32¾	33	
CUtil 6 pr	210	868	68	68	
Canron	300	811R	11¼	11½	
Capit Div	800	130	130	130	
Carrier JD	1300	85¾	5½	5½	— ¼
Ctl Ont SLe		See list below.			
Chemcell	475	460	455	455	—05
Chrysler	200	820	19¾	19¾	+ ⅝
CHUM B	350	85¾	5¼	5¾	
Clairton	480	40	40	40	
Columbia	250	85¼	5¼	5¼	
Columbi p	425	814¼	14¼	14¾	
Cominco	1456	$21½	21	21¼	+ ¼
C Holiday I\	800	87	7	7	
Compro	100	205	205	205	+ 5
Comtech	400	130	130	130	
Con Bath	2800	810¼	9¾	10	+ ¼
Con Bath p	1025	$16	15¾	16	
Con Bath w	500	75	75	75	—10
C Bath 68 w	515	350	350	350	+ 5
Con Bldg	200	100	100	100	
Con Distrb	240	$13¾	15¼	15½	— ½
Cons Gas	3132	616	15¾	15¾	— ½
Con Glass	100	814¼	14¼	14¾	+ ¼
Corby vt	170	623	23	23	
Cornat Ind	900	110	105	110	+10
Coronatn	200	105	105	105	
Coronin p	1000	135	135	135	— 5
Craig Bit	350	395	375	375	+30
Crain R L	150	815¼	13¼	13¾	— ¼
Crestbrk	100	85¾	6¼	6¼	+ ¼
Crow Nest	308	941	40	40	— 1
Cummins	200	93	9	9	— 1
Cygnus A	11300	83	460	5	+10
Cygnus B	300	495	945	495	— 5
Dist Seag	1940	845¼	44¾	45	+ ¼
Dome Pete	4198	852¾	53	53¾	+ ¼
D Bridge	600	810¾	16¼	16¼	+ ¼
D Citrus	200	670	670	670	—30
D Coal pr	600	22	22	22¼	
Dofasco	430	121	20¾	21	
Dom Glass	212	811	11	11	
D Magnes	300	88	8	8	
D Scottish	100	811	11	11	+ ¼
Dom Store	2035	815¾	15	15¼	+ ¼
Domtar	725	813¾	13¾	13¾	+ ¼
D Textile	300	832¼	11	11	— ⅛
Donlee M	100	85	5	5	
DRG Ltd.	215	85¼	8¾	8¾	
Duperal	400	617½	17¼	17½	+ ¼
E.L. Fin	200	89¾	9¾	9¾	
Erie D A	300	85¼	5	5	— ¼
F—J					
Falcon	4838	8135	103¼	135	+ 1
Fam Play	885	98¾	9¼	9¼	— ¼
F Play w		See list below.			
Fed Farm	500	165	165	165	— 5
Fed Grain	550	85¼	5¾	5¾	— ¼
Fleet Mfg	700	100	97	97	— 1
Ford Coda	370	859¼	57¾	57¾	+ ¼
F Seasons	300	88	8	8	
Freiman	200	410	410	140	—15
Fruehauf	215	814¼	14¼	14¼	
Galt Mi Irn	150	88	8	8	— ¼
Gaz Metr.	227	400	400	400	
Gdr Mang	150	480	480	480	
GMC	254	869	68¼	69	+ ⅛
Genstar L	450	89¾	9½	8¾	+ ¼
Glendale	100	455	455	455	+ 5
Glenair U	2200	85¼	5¾	5¾	
Godyear p	30	$32	32	32	
Gt Paper	4435	817¾	17½	17½	— ¼
GN Capital	200	65¼	5¼	5¼	+17
Gt West Int	2200	365	850	360	+10
Gt W Life	229	843¼	41	41	— ½
Greytnd	425	811	10¾	11	
GAW Cl B	2145	450	450	450	
Guar Trst	2985	48	7¾	8	
Gulf Can	978	815¾	15½	15¾	
Hand Chm	220	$7	6¼	7	+ ⅝
Hardee	200	77	77	77	
Hard Carp	200	$10	10	10	— ½
Hard Crp A	950	9	9	9	
Harlequin	320	320	320	320	—15
Harveys F	3965	115	105	105	— 5
Hawker S	300	185	185	185	+ 5
Hays Dna	118	$7¾	7¾	7¾	
Home A	5470	817¾	16¾	17¼	+ ⅝
Home B	225	817¾	17¼	17¼	
Horne Pit	200	230	215	215	
H Bramor	300	300	300	300	
H Bay Co	670	814¾	14¼	14¼	+ ⅛
HB Oil Gas	322	$39	37¾	39	+ 1¼
HB Oil pr	150	851¼	51	51	— ¼
Huron Eri	4970	815	14¾	15	+ ¼
Huron r	122044	39	39	30	+ ¼
Husky Oil	1375	89¾	9¾	9¾	+ ¼
Husky D w	1720	365	308	365	— 5
Imp Oil	5460	817	16¾	17	
Imp Tob	700	813¾	13¾	13¾	
Imp Tob pr	100	410	410	410	
Income Di	2100	$7	6¼	7	+ ⅛
Inc Dis w	300	100	100	100	+20
Indal Can	2000	85½	5¼	5¼	—15
Ind Accept	295	813¾	13¼	13¾	+ ¼
Inland G p	25	812¾	12¾	12¾	
Inter-City	235	$7			
IBM	91	$235	229¼	235	+ 6
Int Nickel	3952	840¼	40½	40½	— ¼
Int Util	2550	825¾	25	25½	+ ⅛
Int Util A	220	$27	27	27	
Intpr Pipe	2570	822¾	22¾	23	+ ⅜
Intl. Pipe w	650	395	360	360	+15
Intpr Steel	3620	86¾	6¾	6¾	+ ¼
Intpr Stl pr	225	830¾	30¾	30¾	+ ¼
Inv Grp A	260	46¾	6¼	6¼	
In Overseas	220	415	415	435	
IOS Ltd	21075	165	160	165	+25
Irwin Toy	100	811¼	11¼	11¼	
Ivaco Ind	200	$7¾	7¼	7¼	
IWC Ind	600	225	225	225	
Jefferson	650	86¾	8¼	8½	— ⅛
Jeffersn w	300	140	140	140	—10
Jockey C	600	870	355	355	—20
K—N					
Kaiser Re	9850	811¾	11¼	11½	
Kaps Tran	200	88¾	8¾	8¾	— ¼
Keeprite P	200	89	9	9	+ ¼
Koffler	430	810	9¾	10	+ ¼
Labatt	2081	$22¼	21½	21¾	— ¼
Labatt pr	6831	$22¼	22	22½	— ¼
Laidlaw M	300	$7½	7¼	7¾	+ ¼
LOnt Cem	700	190	180	180	
Laura Sec	125	$10	10	10	
Lau Fin	800	400	375	400	+ 5
Lau Fn 140	200	815	15	15	
Leigh Instr	400	811¾	11¼	11¾	
Leons Fin	100	375	375	375	
Life Inves	300	87¾	7¾	7¾	+ ⅜
Life Inv w	600	90	86	86	— 4
Lob Co A	3625	98	85¾	5Y	
Lob Co B	725	86	6	6	
Lob G A pr	250	$20¼	19½	19½	
Lob Inc l	2600	87¾	7¼	7¾	— ¼
Loeb M	1075	85¾	5¾	5¾	— ¼
Maclean H	200	$10	10	10	— ¼
MH Cable	500	435	435	435	—20
MB Ltd	3720	823¼	23	23¼	— ¼
Magnetos	2200	98	92	98	+ c8
Manoir In	2350	110	105	110	
M L/ Gaird	215	825	25	25	
M L/ Mills	200	819	12	12	
Maritime	457	416	36	36	— ½
Markboro	500	340	340	340	— 5
Mas-F	19110	845¼	8¾	9	
McLaghin	100	894	9¼	8¼	+ ¼
MEPC	100	325	325	325	+35
Met Stores	210	817¾	17¾	17¾	— ¼
Met Stors p	250	816½	16½	16½	
Microsyst	132	86½	6½	6½	
Molson A	650	813¾	13¾	13T	
Molson B	320	813¾	13¾	13¾	— ⅜
Moore	6235	826¾	26¾	26¾	— ½
Morrse A	138	29¾	29¾	29¾	
Mrphy pr	100	821¾	21¾	21¾	
Nabrs Dig	300	814¾	11¾	11¾	+ ⅛
Nat Trust	255	818¾	19¼	19¾	
Neonex I	400	300	300	300	
NB Tel	245	821¼	11¼	11¼	
N Provid D	1200	60	60	60	— 2
Noranda	1130	827¾	27¾	27¾	+ ½
Nor Cl G	1040	812¾	12¾	12½	+ ¼
Nor Cl B p	1350	836¼	35¾	35¾	— ¼
NS L P	2300	87¾	7¼	7¾	+ ⅛
NuWest H	1000	405	405	405	
O—S					
Ocean Cm	300	819¼	19	19	— ¼
Oil Patrn	225	350	350	350	
Okanagan	500	335	335	335	+10
Orlando R	600	455	435	435	—35
OSF Ind	1 1095	435	415	435	D 5
Osh A	11010	814¼	13¾	14	+ ¼
Oshawa w	600	280	255	280	+ 5
Overland	200	87¼	7¼	7¼	+ ¼
Overlnd 2 p	700	220	220	220	D 5
Pac Pete	2347	825¾	25	25¾	+ ¼
Peace Riv	100	180	180	180	
Peel Elder	225	89½	9¼	9½	
Pembina	600	819¼	19¼	19¼	
Petrofina	300	815½	15R	15½	— ⅝
Pitts Eng	200	89¼	9¼	9¼	
Pow Corp	4050	85¼	5¾	5¾	
Pow Crp pr	850	827¾	27¾	27¾	+ ¼
Price Com	666	87¾	7¾	7¾	+ ¼
Rank Org	4300	812¾	12½	12¾	+ ¼
Readers D	100	450	450	450	
Realty C	100	200	300	200	+10
Reed Oair	200	818¾	15¾	16¾	
Reichhold	300	85¼	5¼	5¾	
Reitman	210	819	18	18	
Reitman A	420	815¾	15¾	15¾	
Rolland	1100	475	475	475	—25
Rothman	287	810½	10½	10½	— ¼
Rothm A p	2x2	870½	70½	70½	
Roth B	30150	814¼	14	14¼	+ ¼
Royal Bnk	1340	821¾	21¾	21¾	— ¼
Royal Trst	178	825¾	25¼	25½	
Russell H	200	813¾	13¾	13¾	
StL Cem A	150	823¼	23¼	23¾	
St Maurice	1800	65	64	64	— 1
Schneid b p	300	89¼	6¼	6¼	+ ⅜
Scintrex	475	85	485	485	—35
Scot York	10	89	9	9	
Scot Paper	100	818¾	18¾	18¾	— ⅝
Scotts	630	89	9	9	
Seaway M	100	89	9	9	
Seaway pr	1850	490	450	450	—40
Secur Gap	600	310	310	310	
Shaw Pipe	2100	865¾	6¼	6¾	— ⅛
Shell Inv w	520	811¾	11½	11¾	+ ⅛
Shell Can	600	827¾	27¾	27¾	+ ¼
Shepherd	100	270	270	270	+20
Shully's	200	475	475	475	+10
Sifton Pro	100	260	260	260	+10
Silvercrd A	600	816	15¾	15¾	— ¼
Simps	13452	814¼	13¾	14	— ¼
Simpson S	3190	820	20	20	
Slater Stl	900	813	13	13	
Slate Walk	300	410	410	410	—15
Southam	310	849	46½	49	+ 1
Stafford	250	300	300	300	
St Brodcst	250	89¾	9¾	9¾	
St Paving	100	87	7	7	
Steel Can	1130	822	22	22	
Steinbg A	225	815	15	15	
Stuart Hse	300	350	350	350	
Suptst com	200	810¼	10¼	10¼	+ ⅛
Suptest od	1125	831	30½	30½	— ½
T—Z					
Tambiyn	210	617	16¼	17	—1½
Teledyne	300	65	5	5	
Texas Gu S	910	81	13¾	13¾	— ¼
Thom N pr	50	845½	45¼	45½	— ¼
Toromont	3000	70	70	70	— 2
Tor Dm Bk	1527	817¾	17¾	17¾	
Traders A	200	85¾	8¾	8¾	— ¼
Trader B p	150	824	24	24	
Trader 66 w	700	150	150	150	—10
Tr Can PL	1240	830¼	29¼	29½	— ½
Tr Can Pl p	55	836½	36½	36½	
Tr Can A pr	467	856¾	56½	56½	— ½
Trizec w	600	37	35	37	
Tru-Wall	400	190	180	180	
Un Carbid	2000	8124	13¾	12¾	+ ½
Un Gas	1180	815¾	13¾	13¾	— ¼
Union Oil	250	831¾	31¾	31¾	
Un Fn Mgt	150	87	7	7	+ ¼
U Sections	250	86	6	6	
Van Der	300	360	450	455	—15
Van Ness	300	46	45	46	— 4
Versald	200	89¼	6	6	— ¼
Versatile	2 00	225	225	225	
Versatil A	225	150	150	150	
Vic G Tr	90	815¾	15¾	15¾	
Vulcan	100	89¼	9¼	8½	— ¼
Wainoco O	2500	275	270	270	— 5
Walk GW	365	840¼	40¼	40½	+ ¼
Wbur A p	100	824	24	24	
Weste'st	100	819¼	19¼	19¼	
Westfair	22	828	28	28	
West Ind A	200	180	180	180	—20
W Cdn Seed	700	220	215	220	+10
W Elec E	3700	210	200	210	+e0
W Pacific	602	435	430	435	+ 5
Weston	2905	814¼	14	14	— ¼
Weston 4½p	225	894	92	92	
White Pas	220	813¾	13¾	13¾	— ½
White P A	240	820	20	20	
White P w	250	305	300	300	
Wood Alex	100	280	280	280	
Woodwd A	4130	815¼	14¾	14¾	
Zellers	395	49¾	9¼	21¼	— ¼
Zenith	800	165	165	165	+ 5

MINES

A—B					
Accra	262	5½	5½	5½	
Advocate	500	220	210	220	— 5
Agnico	6000	227	217	224	+ 2
Am Larder	4500	59	53	54	+ 4
Ang Expn	x200	70	70	70	
Ang U Dev	500	49	49	49	
Armore	7000	13½	13	13	— ¼
Arcadia	4000	4	4	4	
Asoc Pore	988	28	28	28	— ½
Aunor	700	200	195	195	
Avoca M	1300	114	113	113	
Bankeno	1900	400	370	385	+10
Bankfield	500	6	6	6	+ ½
B-Dqu	2000	12	11	11	—3½
Beicher	2000	55	55	55	
Betim	7725	816¼	15¾	16¼	+ ½
Black Bay	2500	7½	7¼	7½	— ½
Bl Hawk	1000	37	37	37	— 2
Brameda	250	228	228	228	— 2
Brunswk	1125	500	495	495	
Bunker H	1500	9	9	9	— ½
C—E					
C Mines	81000	28	20¼	26	+ 5
Camflo	670	230	230	230	
Cam Chib	2500	705	700	705	+ 5
Camp RL	200	822	20¾	22	+1¼
C Tung	300	204	201	204	— 1
C Jamieson	200	215	210	215	+ 6
C Lencour	4000	17¾	17¾	17¾	
C Malart	6500	30	28	30	
C Nisto	80000	12	11	11	— 1
Candore	1500	9	9	9	+ ½
Cassiar	575	$20¼	20¼	20½	+ ¼
Cent Pat	600	265	265	265	+ 5
Chemaloy	800	135	135	135	— 1
Chestrvile	2500	13	13	13	
Chib Kay	2500	9	9	9	— 1
Chib Mac	1000	4	4	4	
Chimo	3500	130	128	130	+ 7
Chrom	100	150	150	150	+ 6
Coch Wil	1800	43	41	43	— 1
Columb M	1500	43	40	43	— 1
Comb Met	2500	9½	9¼	9½	
C Callinan	3750	5	5	5	
Con Faybz	150	175	175	175	+ 9
C Marben	1550	400	375	375	—10
C Morian	7450	199	198	197	+ 5
C Neg	13000	16¼	15	16	— 1
C. Nichl	19000	14¼	14	14	— ½
Coprocrp	2000	41½	41½	41½	—1½
Cop Fields	5100	165	160	165	+ 4
Cop Man	1000	10	10	10	
Coulee	6000	29	28¼	28½	+ ½
Craigmt	300	$10¾	10¾	10¾	+ ¼
Crowbank	4000	13	13	13	
D'Eldo	61600	117	113	116	+ 3
Denison	2956	825	24	24½	— ⅜
D Explo	18575	118	106	109	+ 1
Donalda	4500	30½	29	30½	+ ½
F—J					
East Sull	111	550	550	550	—10
Endako	7105	$13¾	13½	13¾	+ ½
Fort Reinc	8500	60	55	56	— 4
Gnt Masct	2350	260	257	259	— 1
Giant k	150	720	720	720	—10
Goldray	3000	100	95	95	— 5
Goldrim	500	26	26	26	— 4
Gortdrm	x100	350	350	350	
Granduc	1450	840	805	805	—35
Granisle	4375	815¾	15¾	15¾	
Gunnar	4450	146	145	145	— 1
Headway	1000	10¼	10½	10½	— ½
Huds Bay	930	$21	21	21	— 1
Hydra Ex	4000	22	21½	21½	—2½
Int Mogul	500	811¾	11	11¾	+ ⅛
Iron Bay T	9650	330	320	325	+ 5
Ipe	25350	200	196	200	+ 5
Jolex	1500	19	19	19	
Joliet	13700	25	24	24	—1½
Jorex Ltd	x100	87	87	87	
Joutel	4600	125	123	124	
Jowsey	666	35	35	35	+2½
K—N					
Kam Kotia	1800	183	178	183	+ 1
Kenn Hold	1500	21	21	21	— 1
Kerr Add	2005	810¾	10¾	10¾	
K Anacon	x25	33	33	33	
Kld Coper	2000	18	18	18	
Kilembe	c x50	550	550	550	
Kirk Min	6000	11	9	11	— ½
Lab Min	1500	830	29	29	+ ½
Lacanex w	500	46	46	46	+ 4
L Dufault	5200	815¾	15	15¾	+ ½
L Shore	300	320	320	320	— 5
La Luz	x20	940	940	940	
Leitch	3425	135	132	132	— 4
Louvicrt	500	12	12	12	— 1
Lydon M	3050	277	270	273	— 3
Macassa	3000	133	130	130	— 5
Madeline	1084	380	370	380	+15
Madsen	1900	91	91	91	+ 1
Martin	1500	12½	12½	12½	
Match	1600	10	10	10	
Mattgmi	410	$21¼	21¼	21¾	+ ¼
Maybrun	1400	24	24	24	— 1
M—O					
M Adam	15000	82	80	80	+ 2
Mc Intyre	940	$155	154	154	— 2
Mantor	300	48	48	48	— 2
Midrim	x400	26½	26½	26½	
Min-Ore	7333	9¼	8½	8½	— ½
Mt Wrt	21500	35	33	33	— 1
Mymar M	600	60	60	60	
New Ath	1000	16	16	16	
New Bld	500	5½	5½	5½	+ ½
New Cal	1500	26	25	26	+ 1
Newconx	200	575	575	575	
N Kelore	1000	4	4	4	— 1
N Que Ragl	1000	817	16¾	16¾	
N Senator	2000	15	15	15	— 1
Noble M	2200	150	150	150	
Northakes	500	14	14	14	— 1
Norgold	1000	5	5	5	— 1
Noriex e		See list below.			
N Coldstm	1600	126	124	125	— 1
Northgat	800	810½	10½	10½	
O—S					
Obaska	13500	13½	13	13½	
Opemska	1770	811¾	11¼	11¾	— ⅛
Orchan	300	850	850	850	— 5
Osisko	3000	30½	30½	30½	— ½
Patino	275	$36¼	36¾	36½	— ¼
Pce Expl	8450	79	77	79	+ 2
Pick Crow	2200	26½	26½	26¾	— ½
Pine Point	290	$33¼	33¼	33½	+ ⅛
Placer	1925	$33¾	32	33	+ ¾
Preston	300	930	905	930	+20
Pure Silv	1000	205	201	205	
Pyrmd	57100	38	28	33½	+3½
Reeves	100	285	285	285	
Rio Algom	736	818¼	18¼	18¾	+ ¼
Rio Alg c w	400	175	175	175	
Roman	100	610	610	610	
Ryanr	20000	10¼	9	9½	— ⅛
Satellite	3500	11	10½	11	
Sherritt	6225	$19	18¾	19	+ ¼
Sil Miller	1000	8¼	8½	8½	— ⅛
Silvmq	6500	30	28	30	+ 1
Sisco	2300	189	185	185	— 4
Stanrck	500	65	65	65	
Steep R	650	300	295	300	
Sud C	45500	50	47	50	+ 2
Sullivan	850	565	560	565	+ 5c
Sunbrst E	5000	7	7	7	
T—Z					
Teck Cor A	360	600	600	600	
Teck Cor B	26	580	580	580	
Texmont	x250	32	45	45	
Texore	9000	37	36	37	+ 2
Tex-Sol	500	26	26	26	+ 1
Tontine M	900	171	170	171	+ 1
Torbrit	500	38	38	38	
Tribag	4100	88	86	88	— 1
Trin Chib	3000	14

Victoria Daily Times

VICTORIA, B.C., FRIDAY, AUGUST 14, 1970 —PAGE 21

DIVORCE MYTHS

A Necessary Evil —Separate Ways

By Jack Scott

If somebody at a party, say, were to point out Marney Stevenson and tell you that she'd broken up more homes than any other woman in Victoria you might wonder how a nice girl like that went astray.

Fact is that Marney is a lawyer, perhaps the busiest in Victoria's divorce courts, herself 20 happy years in the matrimonial ring, mother of two and a woman who looks upon her specialty almost as a necessary evil.

Scott

"Often it's the only way out of an impossible situation," she will tell you, "but every divorce can be described as a defeat of human relations. When it's a defended action it can be an emotional, terrible, heart-breaking thing. I always feel that if I go to court on a defended divorce I've in some way failed."

An attractive, vibrant woman with laser-beam blue eyes, Marney left a lawyer's office as secretary in 1948 and emerged from university seven years later to article in Victoria. In the past five years, though she hadn't planned it this way, her professional life has been a steady round of divorces, separations, working out maintenance arrangements, custody of the children and those other messy results of marriage-on-the-rocks.

"A clientele like this comes mainly from word-of-mouth and because so often people with family problems tend to group together," she explains. "The other night, for instance, I went into the Strathcona for a drink after work. There was a table with six women and a man at it. I suddenly realized that I'd been legally involved in the matrimonial affairs of each of them."

There are, it seems, a surprising number of inaccurate generalities and accepted myths about divorce that amuse or irritate every lawyer in the field.

★ ★ ★

Myth: Victoria is a quiet little backwater of older, contented couples who'd rather fight than switch. ("Nonsense," says Marney. "There's no lawyer in Vancouver any busier than I am in Victoria. On a per capita basis the divorce rate here may be higher than anywhere else in Canada. It is certainly not less."

Myth: Nine out of every 10 divorces are granted to women against men. '("Absolutely false," says Marney. "For every three women who are granted a divorce there are two men. You might imagine that my own clients would be mostly women, perhaps thinking that a woman lawyer would be more sympathetic with their problems, but, in fact, for every woman who walks through that door there's a man.")

Myth: The early years of marriage are the dangerous years and economic problems, wrangling over where the money goes, are the hang-ups that most often cause separation. ("There's only one basic cause for divorce: People," says Marney. "In marriage, every year is the dangerous year. Certainly rushing into it without experience may lead to divorce, but just as significant a group are those of 40 and over. Very often they've been so busy and involved in having kids, getting established and working, that when the kids have grown and gone they look at each other, really look at each other, for the first time in 20 years, and find they can't stand each other.

★ ★ ★

"As for economic problems, sure, they're often a factor, but today there are as many people in the upper-income brackets getting divorces as in the lower-income brackets. No, the cause is people and the kind of society we're living in today.")

Myth: Women invariably weep at the moment of legal parting, whatever they may have thought of the clod they divorced. ("Generalizing again," says Marney. "There are women who come from the court with tears streaming down their face, but as many more are radiant and can't wait to get you over to the Cherry Bank for a victory drink. Often, too, there's genuine hate, particularly in the financial settlement, and a woman with hate doesn't cry.")

Myth: Women will generally put up with a bad marriage for the sake of the children. ("It's more often the thinking of the husband," says Marney. "Men will often stay with wives they can't stand because of the possibility of losing day-to-day contact with the children if he moves out. Most husbands have the mistaken idea that the courts will automatically grant the wife custody of the children and it's a common thing for them to stay on rather than risk that.")

Marney dismisses the idea that a woman lawyer, or a man, for that matter, can do much in the way of repairing a shattered partnership.

★ ★ ★

"It's part of our duty, set out in the Divorce Act, to advise on the possibilities of reconciliation and to suggest what marriage counselling or guidance is available," she explains, "but counselling involves counselling both sides and under our adversary system you can't see both. I tell my clients what their situation is, from a legal point of view, and tell them it's up to them to make up their mind. Its a matter of discretion. If a woman comes in black and blue with bruises or has been separated for 15 years there's not much point in suggesting a marriage counsellor. On the other hand, I can sense if a man or woman has made a final decision. Very often I say to myself, 'That one isn't going to break up, at least not yet'."

Like most liberal-minded lawyers Marne was for the easing of Canada's divorce laws that came into effect better than two years ago. Until then the only legal grounds (except for the rarely-encountered sodomy and bestiality sections) were that the innocent party sued the adulterous party. Now, of course, a three-year separation, as well as other evidence of matrimonial offences or marriage break-up, are sufficient.

"More divorces? Yes, though not as many as you might expect. But that," says Marney, blue eyes flashing, "is not the important question. The question is: are there more marriage breakdowns? This we don't know. We are still coping with the thousands and thousands of people whose marriages were completely ended, but couldn't be legally ended.

"Any lawyer can tell you of cases to show why the laws needed liberalizing. Not long ago I got a divorce for a man of 76 years of age who was separated from his wife in 1920 when she went back to England. He started to live with another woman in 1929, raised her family, by a previous marriage, was a devoted husband and father for 40 years, but, until now, was outside the law. Certainly we need an even more liberal approach. It should be enough if the parties are separated for one year, rather then three. What chance is there for reconciliation after a year? But at least we've come this far."

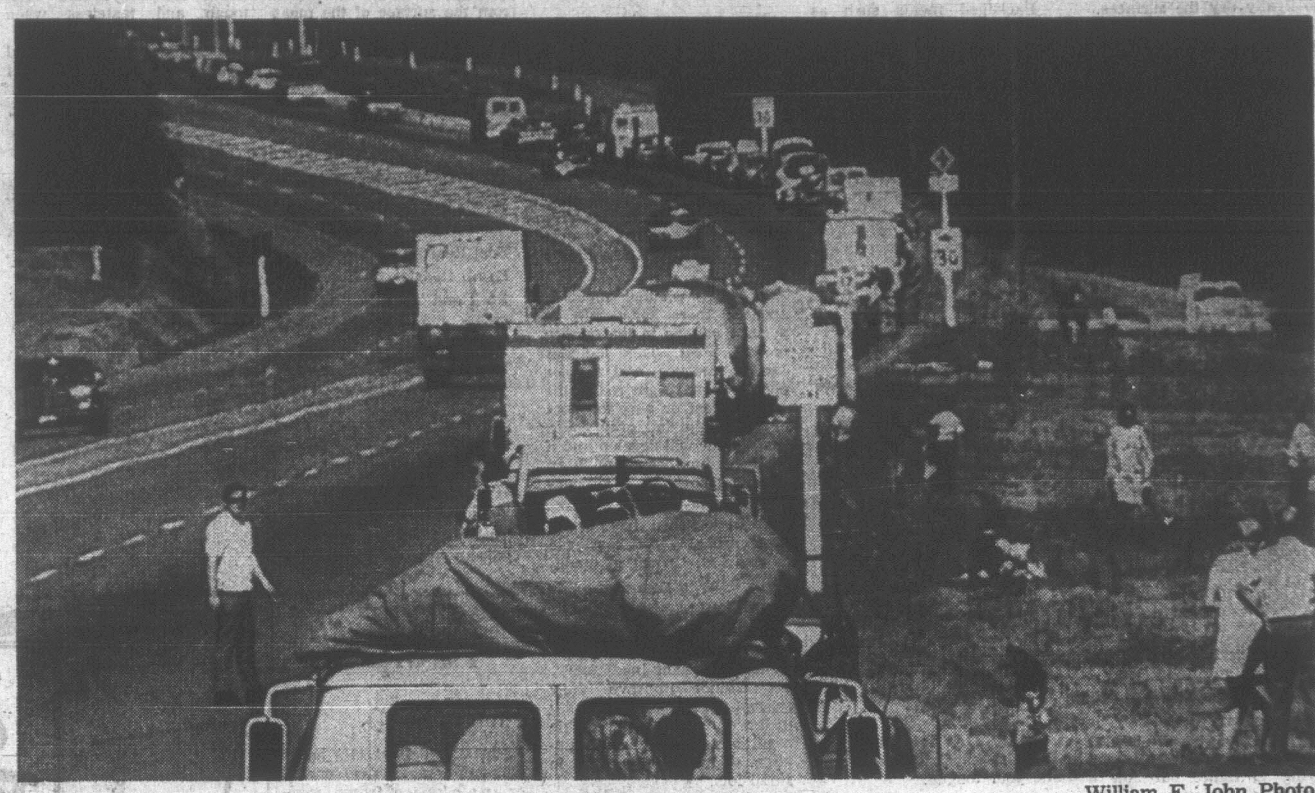

William E. John Photo.

Swartz Bay Delays Now Common

Lines of traffic winding back from the terminal at Swartz Bay to Wain Road on the Pat Bay Highway is becoming a common sight these days as motorists wait —some as long as five hours —to board B.C. ferries.

With travel up and the "stretch" ferry Queen of Victoria out of commission since her Active Pass collision, travellers are resigned to long unscheduled sightseeing stops at terminal approaches.

B.C. Ferries traffic manager Bob Innes said delays are "certainly a problem" since the Queen of Victoria was damaged.

She carried 192 cars while her replacement, the Queen of Sidney, carries 110 cars, or a loss of 82 cars per sailing.

He said the Queen of Victoria is expected back in service Sept. 4 after repairs in Vancouver.

Bridge Snarls To Ease Soon

By PETER McNELLY

Rush hour traffic jams near Johnson Street Bridge should be eliminated within a year.

The City of Victoria plans to re-structure the present flow of traffic over the bridge as part of the capital budget urban renewal program.

The plan works in three parts. Johnson Street, already slated to be one-way from Douglas to Vancouver, will be converted to a one-way street feeding into the city from the Johnson Street Bridge.

Pandora, also marked out as a one-way artery, will be extended to the bridge across and possibly over Store Street.

Right now, Pandora ends at Store.

Once extended, Pandora will carry one-way traffic toward the bridge from the downtown area.

The third part of the scheme involves the linking together of Wharf and Store Streets. Current plans involve a multi-levelled intersection to prevent the Wharf-Store link from jamming the flow on Pandora and Johnson.

APPROVAL NECESSARY

Council approval is still necessary for the scheme, but approval in principle already exists. The project was included among others in the city planning department's interim report on Inner Harbor renewal which council adopted in November 1969.

The Pandora extension will have to pass through property now owned by the CPR, the site of the E & N terminal on the east side of the bridge.

City officials say they do not expect any difficulty in acquiring the property because the CPR's main railway yards are on the other side of the bridge.

WILL MOVE TERMINAL

And whatever the Canadian Transport Commission decides on the E & N application to stop Dayliner passenger service, the CPR — which owns the E & N — plans to phase out its terminal.

If the Transport Commission rules that the Dayliner must continue, the CPR will move the terminal over to its main railway yard.

If the commission allows the application to discontinue service, the terminal is useless. Either way, the city does not face a difficult land acquisition problem.

Most of the remaining lands on the east side of the bridge are city-owned.

Council will consider details of the scheme and other urban renewal projects for the Inner Harbor once the planning department's final report is completed. This should be before the end of this year.

Funds for the Inner Harbor renewal program can be made available up to $850,000, the amount the city is permitted to borrow under the capital budget package.

Judge's Heart Not So Soft As Ice Cream

By STEVE HUME

It was a hot day and the pint brick of ice cream was already starting to melt.

But Keith Pearson, 19, of 3485 Henderson Road, still had one stop to make at the Oak Bay police station and the ice cream wasn't going to wait.

There was only one thing to do. Eat on the run.

Pearson dug into his pocket for a knife and began using it as a spoon — rather a slick move in the face of a potentially sticky emergency.

★

The last thing he expected on that hot July 11 afternoon was that he would shortly be seized by Oak Bay police and wind up before Judge William Ostler in provincial court today charged with a serious criminal offence.

As Pearson sauntered into the station house eating his ice cream the eagle eyes of the officer on duty identified the utensil as a small switchblade knife — a prohibited weapon under Canadian law.

He told court he didn't know the knife was prohibited.

He said he used it in his work, which required the opening and use of a knife with one hand.

★

"Ignorance of the law," Ostler said, "is no defence."

Pearson shrugged.

"It's either guilty or not guilty. Like I pleaded not guilty, but let's make it fast."

"It seems clear that he did not know it was illegal. Here he was, walking into the jaws of the lion in a careless manner," said the judge.

"There's no suggestion that you're a criminal," he said in fining Pearson $10.

City Uncertain On CPR Leases

City officials said today they are uncertain whether the CPR has received renewal of a foreshore lease on two parcels of Inner Harbor land.

The parcels include property at the foot of Menzies Street and the CPR's new ferry dock at the foot of Oswego.

Following a Thursday meeting of Victoria council, city solicitor T. P. O'Grady has been instructed to ask the federal department of transport:

- Whether the DOT has or has not yet granted renewal of the lease which expired on April 19, 1970.
- Whether the CPR has fulfilled its obligations with the DOT in the way it has sought renewal.

Ald. Peter Pollen charged that the lease had been renewed without consultation with city officials. Pollen's information about the lease came from a carefully-worded letter from the DOT to the city which seemed to imply that the lease had been renewed.

But close reading of the letter, says one city official, makes it impossible to tell whether the lease has been renewed or not.

"Why the mystery?" asked Pollen today. "Is the CPR beyond the control of the federal government? Why does this have to go on behind the scenes in Ottawa?"

City hall sources say that if the CPR has fulfilled certain clauses in its agreement with the DOT, the lease can be renewed without recommendation from the city.

One of these clauses provides that the CPR has to make formal application for renewal in the three months prior to the expiration of the lease.

This would be the three months before April 19. Pollen has said he does not believe the CPR ever made a formal application within the three months prior to the April expiry date.

This issue is important, he says, because it means the DOT will have to listen to the city's views on the CPR lease before granting renewal.

The lands covered by the lease include property at the foot of Menzies Street and the CPR's new ferry docks further down the harbor.

What upsets Pollen is that the CPR has sub-let the space near Menzies to Undersea Gardens.

A new 21-year lease on this land, says Pollen, would mean continuation of "commercial prostitution" of Inner Harbor.

Salmonella Test Covers 959 Samples

A total of 959 samples were examined for traces of the organism that causes salmonella by the laboratory at Royal Jubilee Hospital following the outbreak of the disease in June, said Dr. A. C. Pickles, the hospital's administrator.

Pickles said the laboratory investigates about 250 cultures a month in routine laboratory investigations of enteric infections.

The samples were taken from human feces, swabs of kitchen appliances and food suspected of harboring the bacteria.

The public health staff collected samples from persons who complained of salmonella symptoms after a June 13 banquet at the Empress Hotel from hotel employees who might be possible carriers.

According to Dr. J. L. Whitebread, senior medical officer with the Greater Victoria Metropolitan Board of Health, the source of the outbreak was either a carrier or the food. The turkey served at the meal produced positive swabs for salmonella.

Aldermen Thwart Bid To Save Begbie Street Trees

A last-ditch stand by the Save the Trees Campaign failed at city council Thursday.

Council supported an earlier committee recommendation that work proceed on the four-lane road, with the exception that the boulevard trees on the north side of Begbie between Belmont and Stanley will be saved.

The project, however, will be watch-dogged by a committee after Ald. Clyde Savage said he wants to look over the plans.

"We should be assured just what exactly will happen in the Stadacona Park area," he said.

Mayor Courtney Haddock said the sidewalk by Stadacona Park will be relocated within the park to minimize encroachment by the widened road, which local residents said will be eight feet.

★ ★ ★

Council's agreement with the earlier committee recommendation came without discussion after several residents were allowed earlier to restate opposition to the road project.

Campaign spokesman Richard Morris urged all work be stopped for a full study and that to give cars priority in city planning is shortsighted and puts Victoria on the route to being another New York, Pittsburgh or Los Angeles. He said 1,327 signatures have been obtained in his campaign.

Mrs. L. D. McClintock complained that road plans were billed earlier as simply "major road improvements." Now it was road widening to four lanes "and who's it going to benefit? Not the people in Victoria, but Saanich."

Car Demolished in Crash

A man escaped with only minor injuries this morning from an accident that demolished his car.

Donald Kilshaw, of 3927 Peters, had a close call at 2:30 a.m. when his late model car went out of control, failing to negotiate a curve at Four Mile Hill in View Royal, Colwood RCMP said.

Kilshaw's car slammed into a power pole and was a write-off.

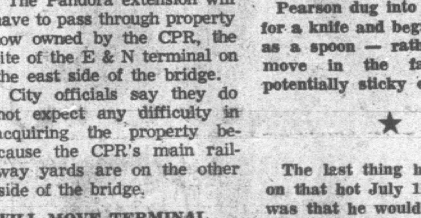

Arthur Mayse . . .

LIKE IT OR NOT, THE top man on British Columbia's totem is Premier William Andrew Cecil Bennett. That fact was made manifest in carved cedarwood at New Hazelton this week, when tribesmen raised a fine pole to mark the opening of 'Ksan Indian Cultural Centre.

Above the ancient heraldry of the clans stood a recognizable Mr. B.

That's all very well, and nobody can deny that our provincial government matched the $36,000 raised by the bands dollar for dollar. But I suggest the honor bestowed on totem-topper Bennett might better have gone to Mrs. Polly Sargent.

If it hadn't been for Mrs. Sargent of New Hazelton, the Indian past might never have been reconstructed on a point of land where the Skeena and Kispiox rivers meet.

With Indian help, but otherwise almost single-handed, Polly Sargent stocked and maintained a museum not far from the 38-acre cultural centre tract.

It was from her collection, and with her urging, that the dream of a cultural centre took wing.

Perhaps a trifle of space on the totem should also have been reserved for Victoria's Dr. David B. Turner, former deputy minister of recreation and conservation, who did much to further the dream.

In passing, let me note that Premier Bennett is not the first white man to figure on a totem. On a pole in the Provincial Museum, you will find a sailor in the uniform of a century and more ago.

History doesn't record his name, but he stands depicted in enduring West Coast cedar.

IT REMAINS TO BE learned how much of that hoped-for $10 million Centennial grant from the feds will go to Victoria. However, there's no shortage of notions as to how our share of the loot should be spent.

Some of them make sense, and I hope funds will be available to finance them. Certainly a portion of any grant should go toward resuscitating our badly-mauled and in a dequately-housed public library.

While we can get along handsomely without a complex for the arts, especially if that particular plan envisions a new theatre, we could well sink a little something into parks.

For a start, I suggest, restore those diminished Beacon Hill flower beds.

Then, with an entirely new park, make at least partial amends for that shocking great gouge inflicted on Central Park for a status swimming pool.

It should be a good park, with plenty of room for children to play and old people to take their ease.

And, in line with a groundswell of public opinion that has been gathering strength since Victoria writer Gwen Cash set it rolling months ago, let it be called Warren Park.

W. H. (Herb) Warren, recently retired city parks administrator, richly deserves that honor.

As Victoria's chief official green thumb from 1930 until last spring, Herb Warren thought parks, taught parks, and when necessary, defended parks.

May our next one carry his name — no man deserves the tribute half so well.

IT'S BEEN A GREAT SUMmer. It still is. But the signs are out that it won't be with us all that much longer.

The fall fashions don't signify. They go on display while autumn is still distant.

But when kids begin to ask, "What is there to do?", and when the school supplies appear like magic in the stores, the end is well in sight.

Which reminds me that we have a vine-ripened Saltpring Sunrise tomato ready for plucking. It's the first of the season, though by no means the last, and I can taste it already!

Proper Storage an Important Part of Making the Most of Meat

Meat properly stored, will retain its quality in appearance and taste up to the time you want to use it.

The following is a general guide to refrigeration and freezing for most kinds of raw meat, cooked meat, casseroles and poultry.

Also included are two charts which list recommended maximum times for storage. We suggest clipping them and adding them to your recipe file for quick reference.

REFRIGERATION

All fresh, cured and cooked meats should be kept in the refrigerator (36 deg. F. to 40 deg. F.) and used as soon as possible.

Before storing fresh meat, remove paper or transparent wrappings and wrap loosely in waxed paper. The loose wrap permits cold air to circulate around the meat and to lightly dry the surfaces.

Cooked meat should be cooled, then tightly covered to prevent drying out and absorption of odors.

Packaged meats such as ham, bacon, sausage and wieners, are best kept in the package in which they were purchased.

The accompanying recommended refrigerator storage times for meat and poultry are only approximate due to existing variables.

Storage temperature at meat markets, freshness of meat when purchased, care and time between market and "in-home" refrigeration, temperature of home refrigerator and packaging are several factors affecting storage time.

To judge whether meat is spoiled, there is usually a general change in the quality of the meat. This includes loss of freshness and a color change from bright red in the case of beef or pink for pork or veal to a dull grey color. An off-odor will develop and if the meat has been kept in an unopened package, a slippery surface may devlop.

If an off-odor has developed, probably the best rule to apply is, "When in doubt, throw out."

FREEZING

Good quality meat and poultry may be frozen. Remember, freezing holds foods, but cannot improve their character. Prepare carefully under the cleanest possible conditions to avoid contamination. Work quickly and in small lots.

Freeze at or below 0-deg. F. — home freezers, rented freezers, rented freezer lockers and certain separate-door freezers maintain this temperature at all times. Freezer storage sections in many refrigerators may range as high as 20 deg. F. and should only be used for short-term storage.

When preparing meat or poultry for the freezer, choose a moisture proof wrap so that air will be sealed out and moisture locked in.

When air penetrates the package, moisture is drawn from the surface of the meat and the condition known as freezer burn develops. This freezer burn is the drying out of the surface tissues, giving the meat a white appearance. It is not harmful, but does make the dehydrated area tough and tasteless when cooked.

There are several good freezer wraps on the market —i.e. locker paper, moisture vapour-proof cellophane, laminated papers, plastic films and aluminum foil.

Roasts should be packaged individually.

Steaks, chops and patties will separate more easily if folded freezer wrapping or waxed paper is placed between the pices.

Vacuum packaged products may be frozen in their original wrapper.

As with refrigerator storage times, freezer times will also vary due to the condition of the meat when frozen, wrapping material and method, rate of freezing and freezer storage temperature.

It is important to mark on each package the kind of meat, name of cut and date and to keep a record of the meat frozen so that no meat will be kept longer than the recommended strorage time.

In general, most meat and poultry may be frozen. However thickened gravies, sauces and some combination foods such as spaghetti are apt to break down in consistency when frozen. Stuffed poultry should not be frozen at home.

Thawing may take place in the refrigerator, at room temperature or during cooking. It is best to thaw meat and poultry in the wrapping to prevent evaporation of juices. Thawing times will vary due to differences in shape and size of cut. As a general rule, allow approximately 1-2 hours per pound at room temperature and 5-6 hours per pound in the refrigerator.

It is generally recommended that meat which is completely thawed should not be refrozen. Thawing, then refreezing, adversely affects the flavor, texture, appearance and in some cases the food value of a frozen food.

The changes, caused by the growth of bacteria during thawing will be more pronounced in foods that have not been handled under the best possible conditions.

However, if ice crystals are still present within the cut, it can be refrozen. Also, any frozen food that is cooked can be refrozen.

Refrigerator Storage Time Chart
(Refrigerator Temperature 36 deg. F. - 40 deg. F.)

Meat (loosely wrapped)	Recommended Maximum Storage Time in Days
Roasts	3—4
Steaks and Chops	2—3
Ground Meat	1—2
Liver, Heart, Kidney, etc.	1
Cured and Smoked Meats	6—7
Sausages	1—2
Wieners	2—3
Cooked Meats	3—4
Leftover Casseroles and Stews	2—3
Poultry	2—3

Freezer Storage Time Chart
(Freezer Temperature 0 deg. F. or below)

Meat (in freezer wrap)	Recommended Maximum Storage Time in Months
Beef Roasts, Staks	8—12
Lamb Roasts	6—8
Pork and Veal Roasts	4—5
Chops, Lamb, Pork, Veal	3—4
Ground Meats	2—3
Variety Meats	3—4
Pork—Cured, Smoked	1—2
Bacon	1—2
Sausages and Wieners	½—¾
Cooked Roasts	2—3
Cooked Meats, Stews, Meat Loaves	1—2
Whole Chicken, Turkey	8—10
Turkey, Chicken Pieces	5—6
Cooked Turkey, Chicken	2—3

recipe

FRUIT CUP

Partially defrost (1½ hours at room temperature) one 10 oz. package frozen raspberries. Place in bowl, add 1 can pineapple chunks, well drained and ½ cup port wine. Spoon into serving dish and top with scoop of lemon, raspberry or pineapple sherbet.

ALLOW CIRCULATION

Keep onions in containers that allow circulation of air, such as crates, mesh bags or shallow bakets.

DEAR ABBY . . .

Therapist Suspect

By ABIGAIL VAN BUREN

DEAR ABBY: The advice you give, "seek professional help," is good, except for one hitch. One should check on any prospective therapist first.

I went to a kook whose office walls are festooned with degrees but he must have left his ethics behind in grade school. Three years and thousands of dollars later, I wound up with a divorce. The grounds? Adultery. The man? My therapist. (And I'm not even good looking.)

Therapy often causes women patients to "fall in love" with their doctors, but the competent (and ethical) psychiatrist knows how to handle this situation.

A little investigating later turned up the facts that my doctor was known for tomcatting around. He is still sitting around "helping" people, raking it in and no doubt putting out.

Me? I have a ruined marriage, two fatherless children and no money. Please print this. It might save some unsuspecting woman from my fate.—Bitter.

DEAR BITTER: Most therapists wouldn't touch a patient with a 10-foot pole. You just happened to get the local Lochinvar. However, you are in a better position than I am to "save some unsuspecting woman from the same fate." Report your doctor to the county medical society. He desperately needs therapy himself, and shouldn't be permitted to practice.

DEAR ABBY: My wife and I have been married for nine years. We have four daughters, seven, five, four and two. We own our own business, own an average home, and drive an average late model car.

My wife is just about the most wonderful woman in the world. She's a great cook, an excellent housekeeper and a fine mother. She loves to work in the yard, seldom raises her voice or loses her temper and we get along beautifully.

Our children are exceptionally well-behaved and we have wonderful friends. My wife loves my folks, and I love hers.

My problem, Dear Abby, is that I am about to go completely out of my mind trying to figure out how a bum like me ever got into such a wonderful situation. Should I accept the fact that I am the luckiest guy in the world, or should I just keep trying to figure this thing out?—Dave In Eugene, Oregon.

DEAR DAVE: Accept it. And also knock on wood and bite your tongue.

DEAR ABBY: My husband and I were eager to entertain at home after our marriage last year. We have invited friends for cocktails, brunch, foreign meals, buffet dinners and after-theatre suppers. We were pleased with the high number of acceptances, and our guests always seemed to have a good time. As newlyweds we live in a small apartment in new high-rise building in the "city." But in spite of the limited area of entertaining, we have opened our doors to about 150 guests — some of them four or five times.

However, sadly, we must admit, only three couples have reciprocated thus far. The rest are still repeating meaningless phrases, like "drop in sometime," or, "we must get together soon."

Of course we don't intend to "drop in." We are dropping off — their names from our list of future guests. Isn't that the only answer?—Disappointed.

DEAR DISAPPOINTED: Yes, I think your "eagerness' to get into the social swim, you may have "gone off the deep end." To invite the same people four and five times without a reciprocal invitation from them appears to me as "social climbing." Stick with those who have returned your invitations. If you have only three couples who appreciate your company and hospitality, you're doing well.

DEAR ABBY: What is all this commotion about fat women? My wife is 30 pounds heavier than she was when we were married, but for crying out loud, she is also 30 years older. She is stylish and immaculate and she always has sense enough to wear the propr foundation garments.

She doesn't look as heavy as she is because she is never bouncing, sagging or bursting at the seams. Just because a woman is "fat" doesn't mean she has to be sloppy.—Papa Loves Mamma.

what next?

The free choice of length — the placement of the hemline is unimportant. A variety of lengths have been in fashion for two years. Above is the micro skirt with a skinny ribbed knit.

THE BETTER HALF By Bob Barnes

"We can bake that salmon we bought with parsley because with Russia and China feuding among themselves who knows what Willie McCovey will bat this year."

Prescription Optical

FOUR LOCATIONS TO SERVE YOU

Woolco Town & Country

Super Specials

2" Binder
• Three ring binder • Assorted colors • Ideal for keytabs refill paper. • Reg. Woolco Price 2.23 ..... 1.88
Stationery Dept.

School Tote Bag
• Ideal for the high-school girl • Mod floral design • Bright colors • Plastic construction • Zipper 3.87
Stationery Dept.

LePage's Children's Glue
• Five fl. oz. • Non toxic • Washable • Nozzle applicator • Ideal for school ..... .58
Stationery Dept.

Bic Mod Pen Pack
• Package contains three blue, one red, one green, one black. • All medium point. ..... .88
Stationery Dept.

School Bag
• Ideal for the young student • Has shoulder strap • Also carrying handle. • Brown only 3.87
Stationery Dept.

Jumbo Pak Pens
• 12 plastic pens per pack • Always have a pen handy. • Great for school use ..... .77
Stationery Dept.

Leather Book Case
• A quality product • Roomy and practical • Olive, brown or black • Reg. Woolco Price $10 ..... 9.33
Stationery Dept.

Ring Binder
• 1" three-ring binder • Available in Red, Black and Green • Reg. Woolco Price 1.03 ..... .88
Stationery Dept.

Laurentian Pencils
• 24 brilliant colored pencils • Plastic carrying case • Thick leaded to hold a point. • Reg. Woolco Price 2.93 ..... 1.73
Stationery Dept.

Redi Tabs
• Five wide ruled Redi-Tabs per pkg. • A terrific value • Reg. Woolco Price .96 ..... .66
Stationery Dept.

Super Key Tab
• Five thick super Key Tabs to a pkg. • Study guide • Time chart • Reg. Woolco Price .96 ..... .87
Stationery Dept.

Scotch Tape
• ½" x 900" • With plastic holder and cutter • Ideal for home, office or school ..... .47
Stationery Dept.

Typewriter Paper
• Canary yellow typing sheets • 176 sheets per pkg. • Reg. Woolco Price .56 .. 2 for .99
Stationery Dept.

Giant Value
• 500 refill sheets per pkg. • Wide and narrow ruled 1.54
Stationery Dept.

Loose Leaf Refill Paper
• Wide and narrow ruled • 125 sheets per pkg. ..... .58
Stationery Dept.

Winston Dictionary
• 38,000 words and terms defined. • A must for school or home use. • Reg. Woolco Price 2.25 ..... 1.99
Stationery Dept.

National Ball Point Pen
• Retractable ball point pen • Five extra refills • Reg. Woolco Price .43 .. 2 for .77
Stationery Dept.

"WOODSTOCK" Warner Bros. Productions present the original soundtrack recordings from the movie Woodstock. All the outstanding big name rock artists that were part of the "happening" at Woodstock were recorded live to give you the atmosphere and authenticity of 500,000 people getting together. A three-record album. 11.99
Regular Woolco Price 14.98

SCHOOL PREPACKS
As per standardized list recommended by Greater Victoria School System.

Grade 1 ..... .99
Grade 2 ..... 2.66
Grade 3 ..... 5.97
Grade 4 ..... 6.66
Grade 5 ..... 7.56
Grade 6 ..... 7.86
Grade 7 ..... 8.56

OPEN MONDAY TO FRIDAY 10 A.M. TO 10 P.M. AND SATURDAY 9 A.M. TO 10 P.M.

Personal Shopping Only Please! — Be sure to listen to Woolco Tele-Garden every Sunday morning from 8 to 9 o'clock on CKDA Radio. — Shop Early While Quantities Last!

TOWN AND COUNTRY SHOPPING CENTRE DOUGLAS ST. AND SAANICH

RENOVATION SALE
WE NEED THE SPACE — YOU NEED OUR PRICES
on
SOFA BEDS and BEDROOM SUITES
($89.00 to ?) ($99.00 to ?)
all colours, etc. — Complete 3 pce. sets.

SPECIAL 19" Black & White Portable TV $100.00

SPECIAL Deluxe Frigidaire dryer Reduced to Only $159.95

McClary 10 cu. ft. Refrigerator Slightly Scratched $150.00

Shop and Compare! 17 Cu. Ft. Philco de luxe side by side frig. freezer $479.95 with trade

OPEN 9-9 THURS. and FRI.

TRADE-INS ACCEPTED — FREE DELIVERY — EASY TERMS

NEW 22" ELECTRIC RANGES $99.00

McClary-Easy spin washer Philco Electric Ranges

ONE ONLY
25" FLEETWOOD COLOR TV
With Famous Color Lock—$689.95
Model 25-C-58. Mfg. Sugg.—$969.95

THE ISLAND FURNITURE MART LTD.
9842 3rd St. SIDNEY Call 656-3724 or 656-4326 anytime

ST. MARGARET'S SCHOOL

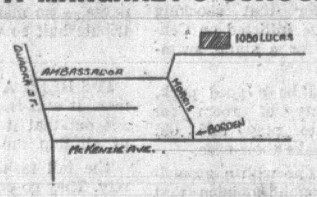

Has enrolment openings from Kindergarten to Grade VI
(Boys — Kindergarten to Grade II)

Small classes allowing individual attention. Convenient to Broadmead, Quadra, Gordon Head and Cordova Bay areas.

Special care from school closing until 6 p.m. if required.

Apply: The Headmistress,
1080 Lucas Ave.
479-7171

Weather: Sunny, Warm

87th Year, No. 57

Victoria Daily Times

★★★

VICTORIA, B.C., FRIDAY, AUGUST 14, 1970

TODAY'S NEWS TODAY

Classified 386-2121

Telephone 382-3131

PRICE: 10 CENTS

BUT SHALLOW WATER SITE URGED BY COURT

Florida Fails to Halt Nerve Gas Dumping

WASHINGTON (AP) — A federal district judge refused today to forbid the sea-bottom burial of deadly nerve gas off the Florida coast.

But Judge June L. Green coupled her denial of a temporary restraining order with an "urgent request" that the United States defence department designat a different site for the dumping.

She said she had "serious misgivings" about the selected site. Sinking of a ship carrying the gas at a depth of 16,000 feet, she said, posed the danger of a sudden and simultaneous crushing of all of the concrete-encased gas containers.

Judge Green also noted testimony and affidavits submitted to her that this is the first time the U.S. Army had planned to dispose of gas at such a great depth.

She also noted that two years ago the army disposed of gas in 7,000 feet of water off the New Jersey coast and that later checks by navy scientists had revealed no detectable harm to marine life or anything.

The judge's action came on a complaint by the Environmental Defence Fund, a New York-based citizens' group, and joined by Gov. Claude Kirk of Florida.

WEATHER A PROBLEM

The weather, meanwhile, posed a further challenge to the army's plans to dump the 2,675 tons of gas in the Atlantic off Cape Kennedy, Fla.

The weather bureau in Miami reported a dangerous tropical depression with winds of 60 miles an hour approaching the Bahamas and Florida.

Although there were no present forecasts of a possible hurricane in the area, Dr. Robert H. Simpson, head of the National Hurricane Centre in Miami, said it was possible a hurricane "could come with great suddenness."

Lawyers for the fund said they would appeal Judge Green's decision immediately to the U.S. Court of Appeals for the district of Columbia.

There was no immediate indication, moreover, about the reaction of the defence department and the army to the judge's request that they seek another disposal site "at a reasonable distance" from Sunny Point, N.C., the port of embarkation.

PLANS CONTINUE

At Sunny Point, where the loading of the 418 steel- and concrete-encased nerve gas rockets was proceeding, navy Capt. A. G. Hamilton, commander of the sea phase of the operation, said he was watching the tropical depression carefully and would not move out of port if it became a threat to the burial area.

Hamilton said the tugs would not begin pulling the ship to sea until they had a 96-hour forecast of good weather. He said the operation would remain in port until such a forecast was made.

If the weather is favorable, Hamilton said he hopes to get the operation under way late Saturday. However, the loading of the caskets was running slightly behind schedule and might not be completed until Sunday, he said.

NO DANGER, SAYS U.K.

LONDON (Reuters) — Britain announced today that American plans to dump nerve gas off the Florida coast will cause no appreciable harmful effect aside from localized damage to marine life.

The foreign office released the conclusions of a report of a team of British experts which discussed the dumping problem with U.S. officials

COMMON ENERGY POLICY URGED

MONTREAL — Canada and the United States should form a common policy on continental energy resources, U.S. Secretary of the Interior Walter Hickel told a Montreal news conference here Thursday.

He was commenting on Canadian guidelines for oil development in the north announced in Ottawa Thursday. See story on Page 2.

CANADA POLICY

Oil Imports Face Controls

OTTAWA (CP) — Energy Minister J. J. Greene announced today new regulations requiring importers of motor gasoline for use anywhere in Canada to get licences from the national energy board — a step to reinforce the government's national oil policy.

The announcement follows months of controversy over the market effects of cheaper imported oil and gasoline on the Alberta-produced oil refined in Eastern Canada by the major oil companies.

NOW IN EFFECT

Under the new regulations which went into effect Thursday, the national energy board will have to judge whether certain applications to import motor gasoline are consistent with the development of Canada's own oil resources.

On May 7, the national energy board imposed a ban on sales of imported gasoline west of the Ottawa Valley but this ban was ruled unconstitutional by the Exchequer Court earlier this month.

The court decision allowed Cal Oil Inc, of Montreal to import gasoline, apparently from Spain.

Greene today said the objectives of the national oil policy are still valid. The government was trying a new approach.

ALSO VENEZUELA

The board is also trying to stop the flow of Montreal-refined gasoline from Venezuela west of the Ottawa Valley dividing line.

The Exchequer Court decision by Mr. Justice W. R. Jackett, the court's president, did not affect the voluntary arrangement keeping gasoline and other products refined in Montreal from Venezuelan imported crude out of the region west of the Ottawa area.

That agreement was made in 1961 at the time the national oil policy was announced. However, there is some movement of gasoline into Eastern Ontario.

Gulf Oil Canada Ltd. and other companies have said they are reducing production at Ontario refineries using Alberta crude because of stiffer competition from lower-price and Montreal-refined gasoline.

NDP SEES RESOURCES 'SELL-OUT'

OTTAWA (CP) — T. C. Douglas, national leader of the New Democratic Party, accused Trade Minister Jean-Luc Pepin today of trying to intimidate the national energy board into approving a huge export of natural gas to the United States.

He said at a news conference the federal government is preparing a further sell-out of Canadian energy resources to the U.S.

He said Pepin has stated publicly the energy board ought to approve the export of $3 billion worth of natural gas to the U.S.

Schools Squeeze To Continue

QUESNEL (CP) — Education Minister Donald Brothers said Thursday the provincial government will continue for another year to restrict school construction to essentials.

"Money markets are still as tight as ever, if not tighter," he said. "Interest rates have not come down."

He said he has given this message to school board officials: "We don't want palaces built. We want functional schools not cheap schools, but effective, efficient, well-built schools."

He also said he is trying to persuade school boards to look at the idea of consolidating school districts to reduce staff.

"We are being over-governed in B.C. We have too many officials, too many secretary-treasurers, too many superintendents."

IT'S ONLY A PAPER WAR but up until the Manitoba legislature was prorogued Thursday after the longest session in its history, these two combatants, NDP labor minister A. R. Paulley (left) and Gil Molgat, former provincial Liberal leader, fought it out in earnest in political debates. Paper fight is traditional after the end of the legislative session. See story on Page 11. (CP Wirephoto)

ANTI-INFLATIONARY policies by Ottawa are paying off, Consumer Affairs Minister Ron Basford said Thursday, in hailing the unusually slow rate of increase in the consumer price index. The index rose by one-half of one per cent in July from June. For details see Page 10.

Brazilian Next Say Kidnappers

MONTEVIDEO (AP) — The Uruguayan government studied today an unauthenticated message found in a Buenos Aires cafe which indicated the Tupamaro guerrillas might murder the Brazilian diplomat they kidnapped. The message made no mention of American agronomist Claude L. Fly, who was kidnapped last Friday.

Officials in Montevideo could not confirm the authenticity of the note found in the Argentine capital 150 miles up the Plate estuary. But it contained language similar to that used in 10 previous messages from the urban Tupamaros, and it was delivered in the same manner —left in the restroom of a cafe.

The communique said Dan Mitrione, the kidnapped American police adviser whose body was found Monday, had been sentenced to death for "collaborating with the forces of repression."

It said the process of "revolutionary justice" for Brazilian Consul Aloysio Mares Dias Gomide, 41, could be halted if the Uruguayan government released about 150 prisoners demanded as ransom for the Tupamaros.

An earlier message, relayed to authorities Tuesday, said Dias Gomide and Fly, a 65-year-old consultant working for the agriculture ministry, both were in good health and had not been sentenced yet.

The later note said the Dias Gomide represented "one of the bloodiest dictatorships in America, whose tortures and assassinations go to such limits that they have been denounced by the justice commission of the United Nations."

The note said the government bears "total and absolute responsibility" for Mitrione's murder.

Cyclamates Banned

OTTAWA (CP) — The sale of all foods containing cyclamates will be banned by Sept. 1, the health department said today.

Carpenters Sign Pact

ANTI-POLLUTION DRIVE THREATENS US: FIR

VANCOUVER (CP) — The Council of the Forest Industries of British Columbia said Thursday the future of the industry would be threatened by the enforecement of strict anti-pollution measures.

A brief, presented by council president Gordon Draeseke to a public hearing of the pollution control branch, said any control measures adopted by the provincial government must be feasible for the forest industry to implement.

The brief said that standards of pollution control should be set for each individual forest operation instead of for the industry generally.

Pulp Workers Call Walkout

A strike that would close down eight more B.C. pulp mills has been set for midnight Wednesday.

Pat O'Neal, spokesman for the Brotherhood of Pulp, Sulphite and Paper Mill Workers, said in Prince George the strike would begin when the term of provincial mediator Gus Leonidas expires.

Involved are 5,700 members of the Brotherhood and more than 1,200 members of the United Papermakers and Paperworkers union.

The men are employed at MacMillan Bloedel plants at Powell River and Port Alberni; Crown Zellerbach mills at Elk Falls and Ocean Falls; Rayonier mills at Port Alice and Port Mellon on Howe Sound; Northwood Pulp in Prince George; and Kamloops Pulp and Paper.

Eight other pulp mills have been shut down since July 24 as a result of a strike by 4,200 members of the Pulp and Paper Workers of Canada. The mills are at Crofton, Harmac, Gold River, Woodfibre, Prince George (2), Castlegar and Skookumchuk.

Meanwhile, Labor Minister Leslie Peterson has reminded construction workers that any walkouts they may have in mind would be illegal.

Continued on Page 2

Crucial Break In Dispute

VANCOUVER (CP) — The 9,000-member carpenters union and the Construction Labor Relations Association, bargaining agent for 600 British Columbia building contractors, today announced signing of a new two-year contract.

A joint statement by the union and the CLRA said the agreement adopted proposals made two weeks ago by deputy labor minister William Sands, who acted as mediator.

The new contract, running to March 31, 1972, provides an increase of $1.38 an hour in wages and fringe benefits, spread over the two years.

The agreement already approved by secret ballot of union members and CLRA member-organizations — is seen as crucial in the B.C. dispute, which saw work almost completely stopped through the province for three months.

The former base rate for carpenters — including fringes —was $5.03 an hour. This increases to $6.41 in the final stage of the two-year agreement.

The carpenters will get an immediate increase of 45 cents, retroactive to June 1. Additional increases during the contract will be 37 cents Oct. 1, 36 cents April 1, 1971, and 20 cents Oct. 1, 1971.

The carpenters union was the largest of 10 locked out by the contractors' association last spring. A total of 25,000 construction workers were locked out or on strike during the three-month stoppage that ended July 27.

INTERVENTION

Work was resumed after the provincial government invoked compulsory arbitration sections of the B.C. Mediation Commission Act, which ordered the unions back to the job.

Most of the unions indicated they would not return, but after personal intervention by Premier Bennett and Labor Minister Leslie Peterson, the two sides agreed to go back to work and submit their disputes to mediation by Deputy Labor Minister Sands.

Since then, six unions have voted to reject Sands's proposals for settlement.

MAKE LOVE, NOT WAR, say Teresa McDonnell, 22, a Roman Catholic from the Irish Republic, and her husband-to-be, Irish Guardsman Albert Cash, 22, a Protestant from Belfast. Teresa and her twin sister will marry Albert and another Guardsman in a double ceremony in London Saturday. So why can't all Ireland's problems be settled so amicably? (AP Wirephoto.)

Mid-East Ceasefire Deteriorates As Israeli Jets Pound Jordan

JERUSALEM (CP)— Israeli air force planes struck at Jordanian army positions today, the military command said, in further deterioration of the Middle East ceasefire.

The command said the raid was launched against Jordanian army strongholds which have given assistance to Palestinian guerrillas in attacks against Israeli frontier settlements.

A spokesman had announced earlier that Israeli air force jets crossed the border today and bombed and strafed Arab guerrilla targets inside Jordan for the second straight day.

The Tel Aviv spokesman said those raids were in response to mortar attacks on two Jewish settlements.

The planes all returned safely after hitting objectives adjacent to Israel's Beisan Valley, he said. Beisan Valley settlements of Maoz Haim and Yardena came under mortar fire Thursday night, but no damage was reported.

This was the second Israeli air strike inside Jordan since the Middle East ceasefire went into effect a week ago. The guerrilla organizations have disowned the truce initiated by the United States as a preliminary to peace talks.

Th' carpenters saw an opportunity t' hammer out an agreement, but nobody really got nailed.

★ ★ ★

Mister Hickel wants one policy fer th' Canadian an' American far north—an' we know whose it'll be if we don't watch out.

★ ★ ★

Tree lovers will fight t' th' last tree—an' thet's where it'll end if some improvers hev their way.

INDEX

	Page
Births, Deaths	24
Classified	24
Comics	25
Cowichan News	17
Entertainment	18, 19
Finance	8, 9
Prairie News	7
Sports	12-14
Weather	7
Women	22, 23

GETTING A HEAD START on other blood donors are Greater Victoria mayors, from left to right, Hugh Curtis of Saanich, Arthur Young of Esquimalt, Frances Elford of Oak Bay, and Courtney Haddock of Victoria. The Red Cross monthly two-day blood donor drive begins officially Monday, at Red Cross House, at 1046 Fort. Hours are from 1:30 p.m. to 4:30 p.m. and from 6:30 p.m. to 9 p.m.

City Agrees To Gorge Work

Victoria city council agreed Thursday to start the ball rolling on a joint approach to improving Portage Inlet and Gorge Waterway.

Council will advise Saanich it favors a joint meeting between Victoria, Saanich and Esquimalt to consider the future of the area, and to implement plans if they are found favorable.

"The beautification of the Gorge is something to behold," said Ald. Peter Pollen.

But on a rising tide, the "filth and sewage" from the Inner Harbor forms a "major health problem," he said. The city should study this.

Ald. Harold Olafson pointed out that under the five-year capital budget, authorization is contained to borrow money to eliminate discharge of raw sewage into the Inner Harbor by connecting it to pipes leading to marine outfalls.

★ ★ ★

In other business, council:

● Expressed "deep concern" that the attorneys-general of Canada and B.C. were not represented at the hearings into the planned ending of passenger railway service between Courtenay and Victoria in view of legal obligations in the past involving land grants;

● Asked the engineer to repair the closed toilets at the Imperial Oil service station on the Causeway and negotiate with the company over the costs;

● Supported Saanich and Esquimalt councils in pressing for a federal study on enlarging the drydock to handle major ships now being built;

● Placed itself on record as supporting any effort Saanich Peninsula municipalities take to maintain bus service by Vancouver Island Coach Lines, which has applied to the Public Utilities Commission to discontinue service to Cordova Bay, West Saanich, Sidney and Deep Cove.

NOW RENTING
OPEN DAILY
GRANADA COURT
1233 FAIRFIELD
383-9161 or 385-3411

Coast Guard Rescues Passengers

VANCOUVER (UPI) — The pilot of a float-equipped aircraft with 11 persons on board made a precautionary landing in the Strait of Georgia Thursday when it developed engine trouble shortly after take-off from Vancouver harbor.

An Air West Airlines Ltd., official said pilot Bert Creasy noticed the single-engine otter was losing power minutes after lift-off and he decided to set the plane down in the rough waters.

The Canadian Coast Guard cutters Rider and Moorhen rushed to his assistance. The passengers were taken aboard the Moorhen and the two cutters towed the plane back to Vancouver.

The passengers were taken to Vancouver General Hospital for a check-up. None required treatment.

The passengers, all Canadian businessmen, were on a charter flight to Nanaimo.

We insist on taking our time.

One of the things that makes Bonded Stock such a splendid rye is the extra time we take to make it. The extra year of extra mellowing in the cask. Which only goes to prove that old age can be beautiful.

Bonded Stock. It's not just for special occasions.

This advertisement is not published or displayed by the Liquor Control Board or by the Government of British Columbia.

. . . PULP STRIKE

Continued from Page 1

Peterson, in Houston, B.C., Thursday to open what is expected to become the world's largest sawmill, said binding arbitration sections of Bill 33 would be invoked if building trades unions took strike action.

Local 170 of the Plumbers' Union served 72-hour strike notice on three lower mainland contractors Wednesday, although the union said it had no immediate plans to strike.

Bill 33 empowers the government to order a return to work when the public interest is threatened, with violations punishable by fines of up to $1,000 to individuals and $10,000 to employers or unions.

The Bulkley Valley mill opened by Peterson cost $25 million, and is expected to reach its top production capacity of 270 million board feet in 18 months.

In the forest industry Thursday the International Woodworkers of America and MacMillan Bloedel jointly announced a study aimed at promoting better labor relations to avoid wildcat strikes and other shutdown tactics.

The study was announced by IWA regional president Jack Moore and MacMillan Bloedel vice-president Robert Bonner.

NEGOTIATIONS

It will get under way as soon as current contract negotiations allow parties to draw up an agenda.

Mr. Justice Nathan Nemetz of the B.C. Appeals Court is currently working on a report that will contain recommendations for settlement of the dispute between 27,000 members of the coast IWA and 116 employers.

The union has served strike notice on companies, and the companies in turn have served lockout notice, with both sides waiting for the Nemetz proposals.

WILL STRIKE

Meanwhile, some 270 lumber inspectors, members of the IWA, have said they will strike at 8 a.m. Monday if a dispute involving use of a new automated planer at Port Alberni isn't cleared up.

The matter is considered of such importance that IWA president Ronald Roley of Portland, Ore. has been called to Vancouver to help resolve the question, which is whether lumber inspectors or others have jurisdiction over the machine.

Ottawa 'Ignoring' B.C. Cities

Municipal Affairs Minister Dan Campbell today criticized the federal government for weighting its urban aid in favor of provinces which already benefit from other equalization programs.

Campbell's remarks were made at a press conference prior to leaving for Winnipeg, where he will attend a conference of provincial ministers of municipal affairs and their deputies.

Campbell said federal Liberal MPs are failing to put forward the case for B.C. cities which are as much in need of federal help in solving urban problems as are the cities of Quebec and the Atlantic provinces.

He said it is "a little thick" that Ottawa should disperse income tax collections from B.C. to help poorer areas and then fail to give B.C. a fair share of other separate spending programs.

Federal cabinet ministers from B.C. should "just for once" put forward the B.C. view, Campbell said, adding:

"The rest of the mice down there who aren't cabinet ministers, you can't even hear them squeak."

ISHERWOOD'S TREE SAVED, PARTIALLY

Saanich Ald. Foster Isherwood's tree on Dallas Road will be saved — at least some of it.

City council heard a report from the parks department Thursday that everything above 15 feet should go. But it was up to council to do this or remove the tree entirely. The parks department had said earlier the tree is in a dangerous condition.

It was agreed that the tree, at 104 Dallas Road, "be put in a safe condition."

Earlier, Isherwood, a Victoria lawyer, said in an interview he believed a portion of the tree could remain.

Store Launches Anti-Litter Drive

Canada Safeway Ltd. has announced a five-province anti-litter campaign.

The two-month effort will be directed to employees in the provinces where Safeway operates — British Columbia, Alberta, Saskatchewan, Manitoba and Ontario — and to customers.

The company emphasizes that individual effort is required to reduce the litter problem.

Press Dispute To Mediation

VANCOUVER (CP) — The British Columbia Mediation Commission today announced it has appointed Clark Gilmour of Vancouver to mediate contract disputes between four daily newspapers and unions representing typographers and printing pressmen.

The disputes involve Local 226 of the Vancouver Typographical Union and Local 25 of the Vancouver Printing Pressmen and the Nanaimo Free Press, the Kelowna Courier, the Penticton Herald and the Vernon News.

At issue are all aspects of the separate contracts between the unions and the newspapers, including wages and working conditions.

Postal Talks End in Failure

OTTAWA (CP) — The week's rally in bargaining between the federal treasury board and the Council of Postal Unions fell short of a settlement in negotiations today.

While spokesmen for both sides denied negotiations are once more in deadlock, each indicated it was up to the other side to make the next move. No time was fixed for another meeting.

MATCH SENDS FIREMEN RACING

RAMSGATE, England (UPI) — Computing centre employee Jimmy Barrett lit his pipe and sent firemen from neighboring communities racing to their trucks. A firm spokesman said Barrett's match had accidentally set off a new sensitive electronic fire alarm.

"At least we know the alarm works," the spokesman said. "But we may have to ban smoking near it."

THE WEATHER

Sunny days are here to stay, for the weekend at any rate.

According to the weather office at Victoria International Airport a ridge of high pressure over lower B.C. will bring sunny weather and warm temperatures to Victoria Saturday and Sunday.

The high for the weekend will be in the low 70s and winds will be generally light. Westerly winds of 15 to 20 miles per hour are forecast for the Strait of Juan de Fuca Saturday afternoon.

Weather statistics on Page 7.

Hickel Pushes Pact on Energy

Times News Services

MONTREAL — U.S. Interior Secretary walter Hickel believes Canada and the United States should form common policy on continental energy resources.

Hickel, who left today for a tour of the Canadain Arctic accompanied by Canadian Northern Development Minister Jean Chretien, told a news conference here Thursday that any such agreement would "only be good if it's good for both countries."

"I look forward to a North America energy policy that will take in all forms of energy — atomic, coal, gas, water or whatever," he told newsmen.

However, he said he considered oil imports an entirely different matter, "based on other criteria," and conceded that the U.S. doesn't produce enough oil for the American domestic market.

GUIDELINES

In Ottawa Thursday, Chretien and Industry Minister J. J. Greene announced guidelines for future construction of oil and gas pipelines in the North, governing pollution control, Canadian ownership, and employment of northern residents.

A joint news conference was told major gas and oil companies have expressed an interest in constructing pipelines but that only one trunk line each for oil and gas in the North would be permitted.

A "corridor" for the initial pipelines would be established at a future date.

In a formal statement, the ministers said the guides will apply to all pipelines tapping oil and gas resources north of the 60th degree of latitude in the Yukon and Northwest Territories and in Alaska.

● The energy and northern development ministers will act as a "point of contact" between industry and government to guide prospective applicants wishing to build pipelines.

● Only one trunk oil pipeline and one trunk gas pipeline will be allowed in the North within a designated "corridor."

● Each of these lines will provide "common carrier" service at published tariffs or a "contract carrier service" at a negotiated price;

● Northern pipelines, like those in all other areas of the country, will be under the jurisdiction of the federal government.

● Means of providing Canadians with a "substantial opportunity" for participating in the financing, engineering, construction, ownership and management of the pipelines will play an important part in the government's consideration of applications.

● The National Energy Board will ensure that any applicant gives satisfactory assurances that pollution will be prevented and that the rights of northern residents and freedom of navigation will be preserved.

● Applicants must provide specific programs for employment of residents of the North both during construction and operation.

BENNETT POLE 'UNFUNNY' SAYS INDIAN

A carving of Premier W. A. C. Bennett atop a totem pole at Hazelton is "sacirilege," the administrator of the Union of British Columbia Indian Chiefs said Thursday.

Bill Wilson said he was in Hazelton Wednesday when the totem pole was raised during a visit there by the provincial cabinet.

The carving, atop a column of traditional Indian figures, shows Bennett in a top hat, bow tie and frock coat.

"If it's a joke, it's a terribly unfunny joke," said Wilson, a former University of Victoria student who will be studying law at the University of B.C. this fall.

Take your pick . . . or take 'em both . . . most people do!

Distinguished by a certain kind of comfort . . . found in no other shoe.

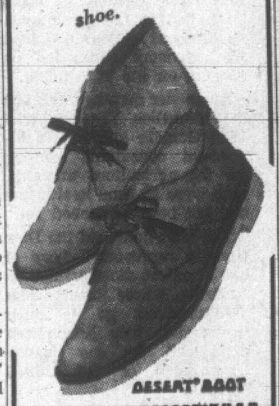

DESERT BOOT or DESERT MALL in sand, brushed leather (genuine plantation crepe soles)

MADE IN ENGLAND by Clarks

$17.95

Open Friday Till 9 p.m.

MODERN SHOE CO.
1321 DOUGLAS ST.
383-1821

AUGUST FURNITURE CLEARANCE

"NO MONEY DOWN DELIVERS"

Shop and Save During Our Big August Furniture Sale

3-ROOM GROUPS FROM 399.50

SAVE ON DRAPES
READY-MADE DRAPES 1w-1½w, 2w, 2½w, 3w x 84. Alterations FREE.

$20 Trade In Allowance
For Your Old Table and Chairs on a New "ROYAL CREST" Dinette Suite

$20 for Your Old Mattress
On a Beautiful "SUPER-HEALTH-REST" MATTRESS

CARPETS
9 x 12 Carpets $59.50
NYLON CARPET to clear. Red and gold. Sq. Yd. $6.95

HOOVER SPIN DRY WASHER 159.50

2-PCE. COLONIAL SETTEE .. $159.50
COUCHES. Choice of colors $69.50

CLEARANCE
SUMMER CHAIRS $4.95
SUMMER CHAISE LOUNGES $9.95

3-PCE. Walnut BEDROOM SUITE 149.50

$100.00 TRADE IN on your Old TV on a new TV set.
Complete line of Panosonic Stereo Components.

$75 Trade-In Allowance for your old Chesterfield Regardless of its condition on a New 2-Piece Chesterfield Suite

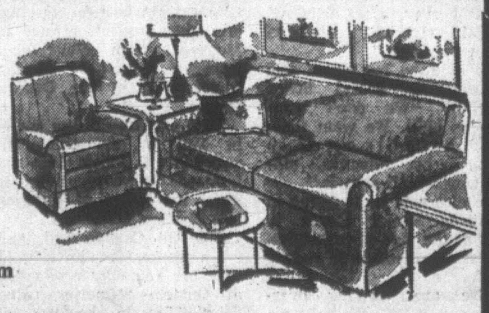

Many, Many Styles and Colours to Choose From

NO DOWN PAYMENT
BUY NOW ON OUR EASY BUDGET PLAN AT
MACDONALD'S FURNITURE MART
WAREHOUSE DISCOUNT SALES

1420 BROAD ST. (Corner of Pandora) Park Free for 1 Hour on Us at the Centennial Square Parkade on Fisgard 383-1171

TORONTO MARKET TRADING

TORONTO 1:40 P.M. STOCKS
Distributed by CP
Toronto Stock Exchange—Aug. 14
Quotations in cents unless marked $. x—Odd lot. xd—Ex-dividend. xr—Ex-rights. xw—Ex-warrants. Net change is from previous board-lot closing sale.

INDUSTRIALS

A—B

Stock	Sales	High	Low	1:40 p.m.	Net Ch'ge
Abitibi	3165	37⅛	6¾	7⅛	+ ⅛
Abitbi 7⅛p	25	$48¾	48¼	48¾	
Acklands	700	485	460	465	+ 5
Acres Ltd	z100	89	9¼	9¼	
Acres A pr	175	$35½	35½	35½	— ½
Acres wt	z30	215	215	215	
A.G.F.M	2100	450	450	450	—10
Agra Ind	100	495	495	495	+ 5
Aimco Ind	3400	9¾	9¾	9¾	+ ⅛
Alta Gas T	945	43¾	43¾	43¾	
Alta G D p	z10	$123	122	123	+ 1
Alta Nat	100	20	20	20	+ ½
Algo Cent	205	6⅝	6⅝	6⅝	+ ⅛
Algoma St	940	$12¾	12½	12¾	
Alcan	4771	$20¾	20½	20½	— ½
Alcan pr	100	$26½	26½	26½	+ ⅛
Almin 2p	z10	$30¾	30¾	30¾	
Anglo-can	180	450	450	450	+15
Aquitaine	3250	$21½	21½	21½	
Asbestos	247	$29	29	29	
Atco Ind	165	$10	10	10	— ⅛
Atl Sugar	400	$6¾	6¼	6¾	+ ⅛
Atl Sug w	200	145	145	145	+10
Bahama	3500	30	30	30	— 1
Bank Mtl	593	$14⅞	14⅝	14⅞	+ ⅛
Bank N S	3725	$18	18¼	18⅝	
Beidng w	400	)'0	240	240	—10
Bell Canad	2478	$42¼	41¾	42	
Bell A pr	103	$49½	49½	49½	
Block Bros	2600	310	300	310	+ 5
Bow Valy	2200	$12⅝	12⅜	12¾	+ ⅜
Bramalea	200	275	275	275	+ 5
Brascan	1019	$12⅞	12⅞	12⅞	— ⅛
BC Forest	525	$23⅜	23⅜	23⅜	
BC Sugar	z50	$15	15	15	
BC Sugar p	z30	$14⅜	14½	14½	
Brinco	200	415	415	415	— 5
Budd Autō	335	450	445	450	+ 5
Burns Fds	1410	$8⅝	8½	8⅝	+ ⅛

C—E

Cad Dev	200	$5¼	5¼	5¼	+ ⅛
Calgary P	100	$22¼	22¼	22¼	— ¼
Calvrt Die	500	90	90	90	
Campeau	690	315	310	315	+ 5
CD Sugar	z16	$30⅜	30⅜	30⅜	
Can Cem L	62	$34	34	34	— ½
Can Malt	z25	$19⅜	1916	19⅜	
C Packrs	200	$19¾	19¾	19¾	— ⅛
Can Perm	z75	$9¾	9½	9½	
C Safway p	z10	$80	80	80	
CSL pr	200	425	425	425	
Cdn Brew	900	$7¼	7¼	7¼	+ ⅛
CB Alum A	z25	$16¼	16¼	16¼	
Cdn Can A	200	495	485	495	
CG Invest	83	53	53	53	
C Goldie	2500	298	295	295	+ 5
C Hydro	200	$13⅝	13⅝	13⅝	
C Imp Bank	710	$23¾	23¾	23¾	— ⅜
C Ind Gas	3191	$9¼	9	9	
C Life	250	$9½	9	9	— ¼
C Interurb	z50	200	200	200	
C Marconi	600	325	325	325	
CP Inve pr	3720	$21⅝	21¼	21½	— ⅛
CP Inve w	2470	490	475	490	
CPR	1175	$56½	58⅛	56½	+1½
CPR $3. pr	100	$58⅜	58⅜	58⅜	
Cdn Tire	100	$22	22	22	+ ¼
Cdn Tire A	427	$20⅜	20¼	20⅜	
C Utilties	250	$33	32¼	33	
CUtil 6 pr	z10	$68	68	68	
Canron	200	$11⅞	11⅜	11½	
Capit Div	100	130	130	130	
Carrier JD	300	$5⅝	5⅝	5⅝	— 5
Cti Cnt SLe		See list below.			
Chemcell	400	460	455	455	—15
CHUM B	200	$5¼	5¼	5¼	— ⅛
Clairton	z50	40	40	40	
Columbi p	425	$14¼	14¼	14¼	
Cominco	985	$21½	21	21½	+ ½
C Holiday I	600	7	7	7	
Comtech	300	130	130	130	
Con Bath	1800	$10¾	9¾	10	+ ⅛
Con Bath p	125	$15⅝	15⅝	15⅝	— ⅛
Con Bath. w	500	75	75	75	—10
C Bath 68 w	500	350	350	350	+ 5
Con Bldg	200	100	100	100	
Con Distrb	240	$15⅛	15⅛	15⅛	— ⅛
Cons Gas	2032	$16	15⅞	15⅞	— ⅛
Corby vt	1 0	$23	23	23	
Cornat Ind	900	110	105	110	+10
Corontn p	1000	135	135	135	— 5
Craig Bit	350	385	375	375	+ 50
Crain R L	100	$13¾	13¼	13¾	— ⅛
Creatbrk	100	$6⅛	6¼	6¼	+ ⅛
Crow Nest	101	$41	41	41	
Crush Intl	150	$11⅛	11⅛	11⅛	
Cummngs	200	$9	9	9	— 1
Cygnus A	1200	490	480	490	
Distl Seag	1610	$45¼	44⅝	45⅛	+ ⅜
Donne Pete	3875	$55⅜	53	55½	+2⅜
D Bridge	400	$16¼	16⅛	16¼	+ ⅛
D Coal pr	550	$25	23¼	25	
Dofasco	250	$20⅜	20⅞	20⅜	— ⅛
Dom Glass	z12	$11	11	11	
D Magnes	100	$8	8	8	
Dom Store	2035	$12¼	12	12⅛	— ⅛
Domtar	715	$12¾	12⅝	12¾	+ ⅛
D Textile	300	$11¼	11	11	— ⅛
DRG Ltd	z15	$8⅜	8⅜	8⅜	
Dupont	400	$17½	17¼	17½	+ ⅛

F—J

Falcon	3588	$134¼	133¼	134½	+ ⅛
Fam Play	515	$8¾	8¼	8¼	— ⅛
F Play w		See list below.			
Fed Farm	500	165	165	165	— 5
Fed Grain	550	$6⅛	5⅜	5⅝	— ⅛
Ford Cada	260	$55	57⅞	55	+ ⅛
Freiman	300	410	410	410	—15
Fruehauf	z15	$14¼	14¼	14¼	
Galt Mi Irn	150	$8	8	8	— ⅛
Gaz Metr	z27	400	400	400	
GMC	254	$69	68¾	69	+ ½
Genstar L	150	$8½	8¼	8½	
Glendale	100	455	455	455	+ 5
Glenair U	z125	$5¾	5¾	5	
Godyear p	30	$32	32	32	
GL Paper	435	$17½	17½	17½	— ½
Gt West Int	1100	365	350	350	
Gt W Life	z4	$40¼	40¾	40¼	
Greyhnd	225	$10¾	10¾	10¾	— ¼
GAW Cl B	1800	450	455	450	
Guar Trst	1150	$8	7⅞	8	
Gulf Can	578	$15⅞	15½	15⅝	
Hand Chm	200	$7	6¾	7	+ ⅜
Hardee	200	77	77	77	
Hard Crp A	550	$9	9	9	
Harlequin	300	320	320	320	—15
Harveys F	1375	115	110	115	+ 5
Hawker A	4970	$17⅜	16⅜	17⅜	+ ⅜
H Bay Co	580	$14¼	14¼	14¼	+ ⅛
HB Oil Gas	287	$39	37⅜	39	+1¼
HB Oil G pr	150	$51¼	51	51	— 1
Huron Eri	4940	$15	14⅜	15	+ ⅜
Huron r	58424	29	26	29	+ ⅜
Husky Oil	1050	$9¾	9¾	9¾	+ ⅛
Husky D w	1720	385	380	385	— 5
Imp Oil	4468	$17	16⅞	16⅞	— ⅛
Imp Tob	601	$13¾	13⅜	13⅝	
Imp Tob pr	100	410	410	410	
Imperial Di	2100	$7	6¾	7	+ ⅛
Inc Dis w	300	100	100	100	+20
Indal Can	2000	$5¼	5¼	5¼	— ⅛
Ind Accept	275	$13¾	13¾	13¾	+ ⅛
Inland G p	z5	$12⅞	12⅞	12⅞	
IBM	82	$235	229½	235	+ 6
Int Nickel	3690	$40⅞	40⅝	40⅝	+ ⅛
Int Util	1625	$25½	25	25⅜	+ ⅜
Int Util A	z20	$27	27	27	
Intpr Pipe	570	$22⅝	22¼	22½	+ ⅛
Int Pipe w	250	980	980	980	+ 5
Intpr Steel	320	$6¾	6⅝	6⅝	
Intpr Stl pr	225	$20⅞	20⅞	20⅞	+ ⅜
Inv Grp A	z60	$6½	6¼	6¼	
In Ovrseas	z20	415	415	415	
IOS Ltd	19275	165	150	161	+30
IWC Ind	800	225	225	225	
Jefferson	300	$8⅜	8⅜	8⅜	— ⅛
Jockey C	360	370	370	370	— 5

K—N

Kaiser Re	6650	$11¼	11¾	11⅜	— ⅛
Kaps Tran	200	$8⅜	8⅜	8⅜	— ⅛
Keeprite P	200	$9	9	9	+ ⅛
Koffler	430	$10	9⅞	10	+ ⅛
Labatt	1884	$22¼	22	22	
Labatt pr	6231	$22¼	22	22	— ⅛
LOnt Cem	300	185	185	185	+ 5
Laura Sec	z25	$10	10	10	
Lau Fin	200	380	375	375	—20
Lau Fn 140	200	815	800	800	
Leigh Inst	400	$11¼	11¼	11¼	
Leons Frn	100	375	375	375	
Life Inves	100	$7¼	7¼	7¼	+ ⅜
Life Inv w	600	90	86	86	— 4
Lob Co A	3325	$6	5⅝	5⅝	
Lob Co B	725	$6	6	5⅝	
Lob G A pr	z50	$20¼	19½	19½	
LLob Inc	2800	$7⅜	7⅜	7⅜	
Loeb M	875	$5⅝	5⅜	5⅜	— ⅛
Maclean H	200	$10	10	10	— ⅛
MB Ltd	2120	$23½	23	23	— ⅜
Magnetes	1200	98	92	92	— 4
Manoir In	1650	110	105	105	— 5
M L Card	z15	$25	25	25	
Maritime	250	$16	16	16	— ⅛
Mas-F	17100	$9¼	8¾	9	
McLaghin	100	$6½	6½	6½	+ ⅛
MEPC	100	325	325	325	+15
Met Stores	z10	$17⅝	17⅝	17⅝	
Met Stors p	z50	$16½	16½	16½	
Met Str 6T p	200	$16¾	16¾	16¾	
Microsyst	z28	$6⅛	6	6	
Molson A	600	$13¾	13¾	13¾	
Molson B	120	$13¼	13½	13½	— ⅛
Moore	2835	$28⅝	28	28⅜	— ⅛
Morse A	125	$9¾	9¾	9¾	
Nabrs Dlg	100	$11⅜	9¼	11⅜	+ ⅛
Nat Drug p	z75	$7½	7½	7½	
Nat Trust	z55	$19⅜	19¾	19¾	
NB Tel	205	$11½	11½	11½	
N Provid D	1000	61	c60	60	— 2
Noranda	800	$27⅞	27⅝	27⅞	+ ⅛
Nor Cti G	324	$12¼	12⅜	12¼	— ⅛
Nor Cti B p	1350	$26½	25⅝	25⅝	— ⅛
NS L P	2300	$7¼	7¼	7¼	+ ⅛
NuWest H	1000	405	405	405	

O—S

Ocean Cm	300	$19¼	19	19	— ¼
Oil Patch	z25	350	350	350	
Okanagan	500	335	335	335	+10
Orlando R	600	455	455	455	—35
OSF Ind	870	430	415	415	—15
Oshawa A	1400	$14⅛	13⅞	13⅞	
Oshawa w	400	260	255	255	
Pac Pete	1066	$25¼	25	25¼	+ ⅛
Peel Elder	z25	$9½	9	9⅛	
Pembina	900	$13¼	13¼	13¼	
Petrofina	300	$15⅜	15⅛	15⅛	— ⅛
Pitts Eng	200	$9¼	9¼	9¼	
Pow Corp	1550	$5⅞	5⅝	5⅝	— ⅛
Pow Crp pr	150	$27⅜	27⅜	27⅜	+ ⅛
Pow C S pr	500	$8	8	8	— ⅛
Price Com	400	$7⅞	7⅝	7⅞	+ ⅛
Rank Org	4200	$12¾	12½	12⅝	+ ⅛
Readers D	100	450	450	450	
Realty C	100	200	200	200	+10
Reichhold	100	$5⅝	5⅜	5⅜	
Reitman	z10	$19	19	19	
Reitman A	z10	$13⅜	15⅛	15½	
Roland	100	475	475	475	—25
Rothman	100	$10⅛	10⅜	10⅛	— ⅛
Rothm B p	9850	$14¼	14	14¼	+ ⅛
Royal Bnk	310	$21⅜	21⅜	21⅜	— ¼
Royal Trst	100	325⅜	25⅜	25⅜	+ ⅛
Russell H	200	$17½	17½	17½	
Russl H p	100	$19½	19½	19½	— ⅛
St. Lwn A	150	$23¼	23¼	23¼	
St Maurice	1400	65	65	65	
Schneid b p	300	$6¼	6¼	6¼	+ ⅛
Scintrex	875	$5	490	490	—10
Scot York	450	$9	9	9	
Scotts	2130	$9¼	9¼	9	
Seaway pr	850	490	480	480	—10
Secur Cap	800	310	310	310	
Seikirk A	250	$10¾	10¾	10	+ ⅛
Shaw Pipe	2000	$6⅝	6¼	6⅝	— ⅛
Shell Inv p	100	$26⅝	26¾	26⅝	+ ⅜
Shell Can	500	$27⅞	27⅝	27¾	+ ⅛
Shell Inv w	400	$11⅜	11⅛	11¼	
Shepherd	100	270	270	270	+20
Sifton Pro	100	260	260	260	+10
Silverwd A	600	$16	15⅜	15⅝	— ⅛
Simpsons	2927	$14¼	13⅝	13⅝	— ⅜
Simpson S	880	$20	20	20	
Slater Stl	300	$13	13	13	
Slate Walk	300	410	410	410	—15
Southam	300	$49	48⅛	49	+ 1
Stafford	500	300	300	300	
St Brodcst	z50	$9¾	9¾	9¾	
Steel Can	735	$22	22	22	
Steinbg A	225	$15	15	15	
Stuart Hse	300	350	350	350	
Suplst nom	200	$10¼	10¼	10¼	+ ¼
Suptest od	525	$31	30½	30½	— ½

T—Z

Tamblyn	200	$17	16b1	17	—1½
Teledyne	300	$5	5	5	
Texaco	1205	$24¾	24¼	24⅜	+ ⅜
Texas Gu S	910	$14	13¾	13¾	— ⅛
Thom Nes	1125	$16¼	16¼	16½	
Toromont	3000	70	70	70	— 2
Tor Dm Bk	877	$17⅞	17¾	17⅞	
Traders A	100	$8⅜	8⅜	8⅜	
Trader B p	150	$24	24	24	
Trader 68 w	700	150	150	150	—10
Tr Can PL	1215	$30¼	29½	29½	— ½
Tr Can Pl p	55	$36¼	36½	36½	
Tr Can A pr	357	$56⅜	56⅜	56⅜	— ⅛
Tr Can P w	z50	940	940	940	
TrMt	11075	$16⅞	16⅝	16⅝	
Trizec w	600	37	35	37	
Un Carbid	1000	$12½	12¼	12¾	+ ⅛
Un Gas	1010	$13¾	13⅜	13¾	— ¼
Union Oil	z50	$31⅞	31⅞	31⅞	
Van Der	100	440	440	440	—10
Van Ness	100	45	45	45	— 5
Versatil	200	$6¼	6	6	— ¼
Versatile	200	225	225	225	
Versatil A	z25	150	150	150	
Vic G Tr	z4	$15⅝	15⅝	15⅝	
Vulcan	100	$8⅛	8½	8½	— ⅛
Walnoco O	2500	275	270	275	— 5
Walk GW	365	$40½	40¼	40½	+ ¼
Wbur A p	100	$24	24	24	
Westfair	z2	$28	28	28	
W Cdn Seed	700	220	215	220	+10
W Elec E	200	200	200	200	+20
W Pacific	672	435	430	435	+ 5
Weston	1692	$21¼	21	21	— ⅜
Wstn 4½p	z25	a64	62	62	
White Pas	z20	$13¾	13¾	13¾	
White P w	200	305	300	300	
Wood Alex	100	260	260	260	
Woodwd A	100	$15¼	15⅛	15⅛	— ⅛
Zellers	175	$8¾	9¼	9¼	— ¼
Zenith	800	165	165	165	+ 5

MINES

A—B

Advocate	500	220	210	220	— 5
Agnico	4700	224	217	217	— 5
Am Larder	4500	59	53	54	+ 4
Ang Ruyn	z200	70	70	70	
Armore	6000	13½	13	13⅜	
Arcadia	4000	4	4	4	
Avoca M	1200	114	113	114	+ 1
Bankeno	1200	400	370	390	+15
Bankfield	300	6	6	6	+ ⅛
Belcher	2000	55	55	55	
Betim	5895	$16¼	15⅝	16⅛	+ ⅜
Black Bay	2000	7⅛	7½	7½	— 1
Brameda	200	228	228	228	— 2
Brunswk	1125	500	495	495	
Bunker H	1500	9	9	9	— ½

C—E

C Mines	54600	29	20½	28	+ 7
Camflo	670	230	230	230	
Cam Chib	2800	705	700	700	
Camp RL	100	$20⅜	20¾	20⅜	
C Tung	100	204	204	204	— 1
C Jamieso	100	215	215	215	+ 6
C Lencour	1000	17⅛	17⅛	17½	
C Malart	2500	29	29	29	— 1
Cdn Nisto	5000	12	12	12	
Candore	1500	9	9	9	+ ½
Cassiar	575	$30½	29⅜	29½	+ ⅛
Cent Pat	600	265	265	265	+ 5
Chemaloy	800	135	135	135	— 1
Chestrvile	2500	13	13	13	
Chib Kay	2500	9	9	9	— 1
Chimo	3000	133	123	133	+10
Coch - Will	1600	43	41	43	— 1
Comb Met	2500	9½	9½	9½	
C Cadilnan	750	8	8	8	
Con Fardy	150	175	175	175	+ 9
C Marben	245	400	400	400	+15
C Morisn	2150	198	193	198	+ 7
C Neg	11000	16½	15	15	— 2
C Nichl	21000	14½	14	14½	
Coprcorp	2000	41½	41½	41½	—1½
Cop Fields	2100	161	160	161	
Cop Man	1000	10	10	10	
Coulee	4500	29	29	29	+ 1
Craigmt	100	$10¾	10¾	10¾	+ ⅛
Crowbank	2000	13	13	13	
D'Elda	33400	134	131	134	+ 1
Denison	1556	$25	24½	24½	— ½
D Expio	14300	118	108	108	
Donalda	3000	30	30	30	
East Sull	111	550	550	550	—10
Endako	6305	$13¾	13¼	13¼	+ ¼

F—J

Fort Reinc	2000	60	55	56	— 4
Gnt Masct	1200	287	287	287	+ 1
Giant k	150	720	720	720	—10
Goldray	500	100	100	100	
Goldrim	500	26	26	26	— 4
Gortdrm	z100	350	350	350	
Granisle	500	$13¾	13¾	13¾	— ⅛
Granduc	1250	840	820	820	—20
Gunnar	2250	146	145	145	— 1
Gwalday	1000	10½	10½	10½	— ½
Huds Bay	625	$21	21	21	— ⅛
Hydra Ex	2000	22	22	22	— 2
Int Mogul	500	$11⅛	11	11⅛	+ ⅜
Iron Bay T	8050	330	320	330	+10
Iso	10200	204	196	203	+ 3
Jelex	1500	19	19	19	
Joliet	7200	25	24	24	—1½
Jorex Ltd	z100	87	87	87	
Joutel	1800	125	124	124	
Jowsey	666	35	35	35	+2½

K—N

Kam Kotia	1100	180	180	180	—2
Kenn Hold	1500	21	21	21	— 1
Kerr Add-	1955	$10¾	10¾	10¾	
K Anacon	z25	33	33	33	
Kirk Min	6000	11	9	11	— ½
Lab Min	150	$29	29	29	+ ½
Lacanex w	500	46	46	46	— 4
L Dufault	3450	15½	15	15½	
Leitch	1325	155	154	154	— 2
Louvicrt	500	12	12	12	+ 2
Lytton M	650	277	275	275	— 1
Macassa	3000	133	130	130	— 5
Madeline	583	370	370	370	+ 5
Madsen	z400	85	81	85	
Martin	1500	12½	12½	12½	
Mattgmi	z10	$21¼	21¼	21¼	
Maybrun	z200	25	25	25	
M Adam	10800	92	89	90	+ 2
Mc Intyre	825	$155	154	154	— 2
Mentor	500	49	49	49	— 2
Midrim	z400	26½	26⅛	26½	
Min-Ore	3000	9½	9½	9⅝	+ ⅛
Mt Wrt	14500	35	33	34	
New Bid	500	5½	5½	5½	+1½
New Cal	500	25	25	25	
Newconx	200	575	575	575	
N Kelore	1000	4	4	4	— 1
Nic Rage	700	$16¼	16⅜	16⅜	
N Senator	1000	15	15	15	— 1
Noble M	2200	150	150	150	
Norgold	1000	5	5	5	— 1
Norlex e		See list below.			
N Coldstm	1500	126	124	126	

O—S

Obaska	10000	13½	13	13½	
Opemska	725	$11¾	11⅜	11	— ¼
Orchan	100	930	905	930	+20
Osisko	3000	30½	30½	30½	— ½
Patino	275	$36½	36½	36½	— ½
Pce Expl	3550	79	77	77	
Pick Crow	2200	26½	26½	26½	— ½
Pine Point	z180	$33⅜	33½	33⅜	
Placer	1625	$33¼	32½	32½	+ ⅛
Preston	300	930	905	930	+20
Pure Sliv	100	201	201	201	— 4
Pyrmd	36800	38	28	32	+ 3
Q Mattgmi	1600	62	62	62	— 3
Reeves	100	285	285	285	
Rio Algom	136	$18¼	18¼	18¼	+ ¼
Rio Alg c w	400	175	175	175	
Ryanr	20000	10⅛	9	10	
Satellite	2500	11	10¼	11	
Sherritt	4375	$18⅞	18⅝	18⅝	
Sil Miller	500	8½	8½	8½	— ½
Sisco	1350	188	185	187	— 2
Stanrck	500	65	65	65	
Steep R	550	295	295	295	— 5
Sud C	14500	48	47	47	— 1
Sullivan	650	565	560	565	+ 5
Sunbrst E	5000	7	7	7	

T—Z

Teck Cor A	360	600	600	600	
Teck Cor B	z8	560	560	560	
Texore	4000	36	36	36	+ 1
Tex-Sol	500	26	26	26	+ 1
Tontine M	900	171	170	171	+ 1
Torbrit	500	88	38	38	
Tribag	2000	87	86	87	— 2
Trin Chib	1020	14	14	14	+ 1
U Asbesto	4000	350	350	350	
Upp Can	300	155	155	155	
West Mine	2800	435	425	430	— 5
Wilco	4000	40	40	40	— 1
Willroy	300	145	145	145	
Win-Eld	7500	15	13¾	15	+ ½
Yk Bear	300	490	475	490	+10
Young HG	2000	6	6	6	+ 1
Yukon C	200	160	160	160	+25
Zenmac	z50	8	8	8	

OILS

Alt East G	3105	505	490	505	+15
Alminex	1000	495	485	490	
Am Leduc	1000	10	10	10	— ⅛
A Quasar P	500	168	168	168	+ 8
Asamera	400	$10⅞	10⅞	10⅞	
Banff	2000	$10¼	10¼	10¼	
BP Oil	16555	430	420	430	+15
Braisa	200	360	360	360	+10
Calvert	500	15	15	15	+ 2
CS Pete	2300	365	355	360	
CS Pete w	100	210	210	210	
C Ex Gas	2050	445	445	445	+ 5
C Homestd	1050	705	700	700	
Cdn Sup O	500	$30⅜	30½	30⅜	— ⅛
Cdn Trient	300	670	650	670	—20
Cent Del	1225	$10	975	10	+20
Charter Oil	2300	640	630	630	+ 5
Chieftan D	740	700	690	700	
C East Gr	200	235	250	250	—15
Dynam	23350	159	150	150	— 5
Ensign Oil	500	170	170	170	— 5
Francana	500	375	365	375	
French Pt	3100	615	610	615	
Gr Plains	400	$24¼	24	24	— ¼
Gt Collads	350	380	375	380	+ 5
Houston O	1800	190	190	190	+ 3
Mill C	10000	182	172	180	
Nat Pete	6375	173	171	171	+ 1
N Cont	13400	138	127	127	— 5
N Davies	500	10	10	10	+ ½
NCO pr	z20	$35	35	35	
Numac	450	615	615	615	+15
Oakwood P	2000	104	104	104	— 1
Permo	24600	109	101	105	+ 1
Peruv	1000	30	30	30	— 1
Place G	7600	108	102	102	— 5
Ponder	500	47	47	47	— 2
Ranger	300	530	520	530	
Scurry jrn	1300	$17⅛	16⅞	17⅛	+ ⅜
Siebens	2200	905	900	905	+20
Spooner	4000

Victoria Daily Times

VICTORIA, B.C., THURSDAY, AUGUST 13, 1970 —PAGE 21

DIVORCE MYTHS

A Necessary Evil —Separate Ways

By Jack Scott

If somebody at a party, say, were to point out Marney Stevenson and tell you that she'd broken up more homes than any other woman in Victoria you might wonder how a nice girl like that went astray.

Fact is that Marney is a lawyer, perhaps the busiest in Victoria's divorce courts, herself 20 happy years in the matrimonial ring, mother of two and a woman who looks upon her specialty almost as a necessary evil.

Scott

"Often it's the only way out of an impossible situation," she will tell you, "but every divorce can be described as a defeat of human relations. When it's a defended action it can be an emotional, terrible, heart-breaking thing. I always feel that if I go to court on a defended divorce I've in some way failed."

An attractive, vibrant woman with laser-beam blue eyes, Marney left a lawyer's office as secretary in 1948 and emerged from university seven years later to article in Victoria. In the past five years, though she hadn't planned it this way, her professional life has been a steady round of divorces, separations, working out maintenance arragements, custody of the children and those other messy results of marriage-on-the-rocks.

"A clientele like this comes mainly from word-of-mouth and because so often people with family problems tend to group together," she explains. "The other night, for instance, I went into the Strathcona for a drink after work. There was a table with six women and a man at it. I suddenly realized that I'd been legally involved in the matrimonial affairs of each of them."

There are, it seems, a surprising number of inaccurate generalities and accepted myths about divorce that amuse or irritate every lawyer in the field.

★ ★ ★

Myth: Victoria is a quiet little backwater of older, contented couples who'd rather fight than switch. ("Nonsense," says Marney. "There's no lawyer in Vancouver any busier than I am in Victoria. On a per capita basis the divorce rate here may be higher than anywhere else in Canada. It is certainly not less."

Myth: Nine out of every 10 divorces are granted to women against men. '("Absolutely false," says Marney. "For every three women who are granted a divorce there are two men. You might imagine that my own clients would be mostly women, perhaps thinking that a woman lawyer would be more sympathetic with their problems, but, in fact, for every woman who walks through that door there's a man.")

Myth: The early years of marriage are the dangerous years and economic problems, wrangling over where the money goes, are the hang-ups that most often cause separation. ("There's only one basic cause for divorce: People," says Marney. "In marriage, every year is the dangerous year. Certainly rushing into it without experience may lead to divorce, but just as significant a group are those of 40 and over. Very often they've been so busy and involved in having kids, getting established and working, that when the kids have grown and gone they look at each other, really look at each other, for the first time in 20 years, and find they can't stand each other.

★ ★ ★

"As for economic problems, sure, they're often a factor, but today there are as many people in the upper-income brackets getting divorces as in the lower-income brackets. No, the cause is people and the kind of society we're living in today.")

Myth: Women invariably weep at the moment of legal parting, whatever thay may have thought of the clod they divorced. ("Generalizing again," says Marney. "There are women who come from the court with tears streaming down their face, but as many more are radiant and can't wait to get you over to the Cherry Bank for a victory drink. Often, too, there's genuine hate, particularly in the financial settlement, and a woman with hate doesn't cry.")

Myth: Women will generally put up with a bad marriage for the sake of the children. "It's more often the thinking of the husband," says Marney. "Men will often stay with wives they can't stand because of the possibility of losing day-to-day contact with the children if he moves out. Most husbands have the mistaken idea that the courts will automatically grant the wife custody of the children and it's a common thing for them to stay on rather than risk that.")

Marney dismisses the idea that a woman lawyer, or a man, for that matter, can do much in the way of repairing a shattered partnership.

★ ★ ★

"It's part of our duty, set out in the Divorce Act, to advise on the possibilities of reconciliation and to suggest what marriage counselling or guidance is available," she explains, "but counselling involves counselling both sides and under our adversary system you can't see both. I tell my clients what their situation is, from a legal point of view, and tell them it's up to them to make up their mind. Its a matter of discretion. If a woman comes in black and blue with bruises or has been separated for 15 years there's not much point in suggesting a marriage counsellor. On the other hand, I can sense if a man or woman has made a final decision. Very often I say to myself, 'That one isn't going to break up, at least not yet'."

Like most liberal-minded lawyers Marne was for the easing of Canada's divorce laws that came into effect better than two years ago. Until then the only legal grounds (except for the rarely-encountered sodomy and bestiality sections) were that the innocent party sued the adulterous party. Now, of course, a three-year separation, as well as other evidence of matrimonial offences or marriage break-up, are sufficient.

"More divorces? Yes, though not as many as you might expect. But that," says Marney, blue eyes flashing, "is not the important question. The question is: are there more marriage breakdowns? This we don't know. We are still coping with the thousands and thousands of people whose marriages were completely ended, but couldn't be legally ended.

"Any lawyer can tell you of cases to show why the laws needed liberalizing. Not long ago I got a divorce for a man of 76 years of age who was separated from his wife in 1920 when she went back to England. He started to live with another woman in 1929, raised her family, by a previous marriage, was a devoted husband and father for 40 years, but, until now, was outside the law. Certainly we need an even more liberal approach. It should be enough if the parties are separated for one year, rather then three. What chance is there for reconciliation after a year? But at least we've come this far."

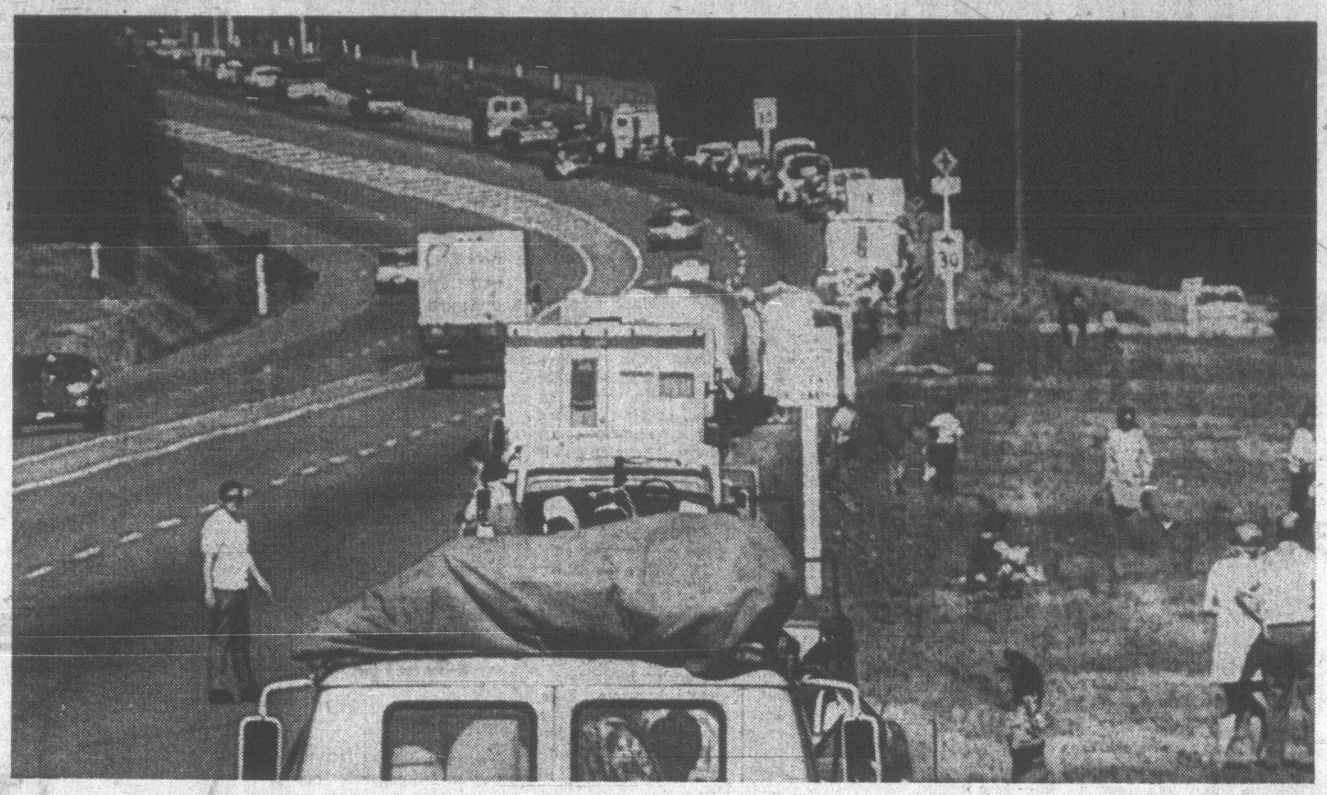

William E. John Photo.

Swartz Bay Delays Now Common

Lines of traffic winding back from the terminal at Swartz Bay to Wain Road on the Pat Bay Highway is becoming a common sight these days as motorists wait —some as long as five hours —to board B.C. ferries.

With travel up and the "stretch" ferry Queen of Victoria out of commission since her Active Pass collision, travellers are resigned to long unscheduled sightseeing stops at terminal approaches.

B.C. Ferries traffic manager Bob Innes said delays are "certainly a problem" since the Queen of Victoria was damaged.

She carried 192 cars while her replacement, the Queen of Sidney, carries 110 cars, or a loss of 82 cars per sailing.

He said the Queen of Victoria is expected back in service Sept. 4 after repairs in Vancouver.

Bridge Snarls To Ease Soon

By PETER McNELLY

Rush hour traffic jams near Johnson Street Bridge should be eliminated within a year.

The City of Victoria plans to re-structure the present flow of traffic over the bridge as part of the capital budget urban renewal program.

The plan works in three parts. Johnson Street, already slated to be one-way from Douglas to Vancouver, will be converted to a one-way street feeding into the city from the Johnson Street Bridge.

Pandora, also marked out as a one-way artery, will be extended to the bridge across and possibly over Store Street.

Right now, Pandora ends at Store.

Once extended, Pandora will carry one-way traffic toward the bridge from the downtown area.

The third part of the scheme involves the linking together of Wharf and Store Streets. Current plans involve a multi-levelled intersection to prevent the Wharf-Store link from jamming the flow on Pandora and Johnson.

APPROVAL NECESSARY

Council approval is still necessary for the scheme, but approval in principle already exists. The project was included among others in the city planning department's interim report on Inner Harbor renewal which council adopted in November 1969.

The Pandora extension will have to pass through property now owned by the CPR, the site of the E & N terminal on the east side of the bridge.

City officials say they do not expect any difficulty in acquiring the property because the CPR's main railway yards are on the other side of the bridge.

WILL MOVE TERMINAL

And whatever the Canadian Transport Commission decides on the E & N application to stop Dayliner passenger service, the CPR — which owns the E & N — plans to phase out its terminal.

If the Transport Commission rules that the Dayliner must continue, the CPR will move the terminal over to its main railway yard.

If the commission allows the application to discontinue service, the terminal is useless. Either way, the city does not face a difficult land acquisition problem.

Most of the remaining lands on the east side of the bridge are city-owned.

Council will consider details of the scheme and other urban renewal projects for the Inner Harbor once the planning department's final report is completed. This should be before the end of this year.

Funds for the Inner Harbor renewal program can be made available up to $850,000, the amount the city is permitted to borrow under the capital budget package.

Judge's Heart Not So Soft As Ice Cream

By STEVE HUME

It was a hot day and the pint brick of ice cream was already starting to melt.

But Keith Pearson, 19, of 3485 Henderson Road, still had one stop to make at the Oak Bay police station and the ice cream wasn't going to wait.

There was only one thing to do. Eat on the run.

Pearson dug into his bocket for a knife and began using it as a spoon — rather a slick move in the face of a potentially sticky emergency.

●

The last thing he expected on that hot July 11 afternoon was that he would shortly be seized by Oak Bay police and wind up before Judge William Ostler in provincial court today charged with a serious criminal offence.

As Pearson sauntered into the station house eating his ice cream the eagle eyes of the officer on duty identified the utensil as a small switchbalde knife — a prohibited weapon under Canadian law.

He told court he didn't know the knife was prohibited.

He said he used it in his work, which required the opening and use of a knife with one hand.

●

"Ignorance of the law," Ostler said, "is no defence."

Pearson shrugged.

"It's either guilty or not guilty. Like I pleaded not guilty, but let's make it fast."

"It seems clear that he did not know it was illegal. Here he was, walking into the jaws of the lion in a careless manner," said the judge.

"There's no suggestion that you're a criminal," he said in fining Pearson $10.

City Uncertain On CPR Leases

City officials said today they are uncertain whether the CPR has received renewal of a foreshore lease on two parcels of Inner Harbor land.

The parcels include property at the foot of Menzies Street and the CPR's new ferry dock at the foot of Oswego.

Following a Thursday meeting of Victoria council, city solicitor T. P. O'Grady has been instructed to ask the federal department of transport:

- Whether the DOT has or has not yet granted renewal of the lease which expired on April 19, 1970.
- Whether the CPR has fulfilled its obligations with the DOT in the way it has sought renewal.

Ald. Peter Pollen charged that the lease had been renewed without consultation with city officials. Pollen's information about the lease came from a carefully-worded letter from the DOT to the city which seemed to imply that the lease had been renewed.

But close reading of the letter, says one city official, makes it impossible to tell whether the lease has been renewed or not.

"Why the mystery?" asked Pollen today. "Is the CPR beyond the control of the federal government? Why does this have to go on behind the scenes in Ottawa?"

City hall sources say that if the CPR has fulfilled certain clauses in its agreement with the DOT, the lease can be renewed without recommendation from the city.

One of these clauses provides that the CPR has to make formal application for renewal in the three months prior to the expiration of the lease.

This would be the three months before April 19. Pollen has said he does not believe the CPR ever made a formal application within the three months prior to the April expiry date.

This issue is important, he says, because it means the DOT will have to listen to the city's views on the CPR lease before granting renewal.

The lands covered by the lease include property at the foot of Menzies Street and the CPR's new ferry docks further down the harbor.

What upsets Pollen is that the CPR has sub-let the space near Menzies to Undersea Gardens.

A new 21-year lease on this land, says Pollen, would mean continuation of "commercial prostitution" of Inner Harbor.

Salmonella Test Covers 959 Samples

A total of 959 samples were examined for traces of the organism that causes salmonella by the laboratory at Royal Jubilee Hospital following the outbreak of the disease in June, said Dr. A. C. Pickles, the hospital's administrator.

Pickles said the laboratory investigates about 250 cultures a month in routine laboratory investigations of enteric infections.

The samples were taken from human feces, swabs of kitchen appliances and food suspected of harboring the bacteria.

The public health staff collected samples from persons who complained of salmonella symptoms after a June 13 banquet at the Empress Hotel from hotel employees who might be possible carriers.

According to Dr. J. L. Whitebread, senior medical officer with the Greater Victoria Metropolitan Board of Health, the source of the outbreak was either a carrier or the food. The turkey served at the meal produced positive swabs for salmonella.

Aldermen Thwart Bid To Save Begbie Street Trees

A last-ditch stand by the Save the Trees Campaign failed at city council Thursday.

Council supported an earlier committee recommendation that work proceed on the four-lane road, with the exception that the boulevard trees on the north side of Begbie between Belmont and Stanley will be saved.

The project, however, will be watch-dogged by a committee after Ald. Clyde Savage said he wants to look over the plans.

"We should be assured just what exactly" will happen in the Stadacona Park area, he said.

Mayor Courtney Haddock said the sidewalk by Stadacona Park will be relocated within the park to minimize eneroachment by the widened road, which local residents said will be eight feet.

★ ★ ★

Council's agreement with the earlier committee recommendation came without discussion after several residents were allowed earlier to restate opposition to the road project.

Campaign spokesman Richard Morris urged all work be stopped for a full study and that to give cars priority in city planning is shortsighted and puts Victoria on the route to being another New York, Pittsburgh or Los Angeles. He said 1,327 signatures have been obtained in his campaign.

Mrs. L. D. McClintock complained that road plans were billed earlier as simply "major road improvements." Now it was road widening to four lanes "and who's it going to benefit? Not the people in Victoria, but Saanich."

Car Demolished in Crash

A man escaptd with only minor inuries this morning from an accident that demolished his car.

Donald Kilshaw, of 3927 Peters, had a close call at 2:30 a.m. when his late model car went out of control, failing to negotiate a cureve at Four Mile Hill in View Royal, Colwood RCMP said.

Kilshaw's car slammed into a power pole and was a write-off.

Arthur Mayse . . .

LIKE IT OR NOT, THE top man on British Columbia's totem is Premier William Andrew Cecil Bennett. That fact was made manifest in carved cedarwood at New Hazelton this week, when tribesmen raised a fine pole to mark the opening of 'Ksan Indian Cultural Centre.

Above the ancient heraldry of the clans stood a recognizable Mr. B.

That's all very well, and nobody can deny that our provincial government matched the $36,000 raised by the bands dollar for dollar. But I suggest the honor be stowed on totem-topper Bennett might better have gone to Mrs. Polly Sargent.

If it hadn't been for Mrs. Sargent of New Hazelton, the Indian past might never have been reconstructed on a point of land where the Skeena and Kispiox rivers meet.

With Indian help, but otherwise almost single-handed, Polly Sargent stocked and maintained a museum not far from 38-acre cultural centre tract.

It was from her collection, and with her urging, that the dream of a cultural centre took wing.

Perhaps a trifle of space on the totem should also have been reserved for Victoria's Dr. David B. Turner, former deputy minister of recreation and conservation, who did much to further the dream.

In passing, let me note that Premier Bennett is not the first white man to figure on a totem. On a pole in the Provincial Museum, you will find a sailor in the uniform of a century and more ago.

History doesn't record his name, but he stands depicted in enduring West Coast cedar.

IT REMAINS TO BE learned how much of that hoped-for $10 million Centennial grant from the feds will go to Victoria. However, there's no shortage of notions as to how our share of the loot should be spent.

Some of them make sense, and I hope funds will be available to finance them. Certainly a portion of any grant should go toward resuscitating our badly-mauled and inadequately-housed public library.

While we can get along handsomely without a complex for the arts, especially if that particular plan envisions a new theatre, we could well sink a little something into parks.

For a start, I suggest, restore those diminished Beacon Hill flower beds.

Then, with an entirely new park, make at least partial amends for that shocking great gouge inflicted on Central Park for a status swimming pool.

It should be a good park, with plenty of room for children to play and old people to take their ease.

And, in line with a groundswell of public opinion that has been gathering strength since Victoria writer Gwen Cash set it rolling months ago, let it be called Warren Park.

W. H. (Herb) Warren, recently retired city parks administrator, richly deserves that honor.

As Victoria's chief official green thumb from 1930 until last spring, Herb Warren thought parks, taught parks, and when necessary, defended parks.

May our next one carry his name — no man deserves the tribute half so well.

IT'S BEEN A GREAT SUMmer. It still is. But the signs are out that it won't be with us all that much longer.

The fall fashions don't signify. They go on display while autumn is still distant.

But when kids begin to ask, "What is there to do?", and when the school supplies appear like magic in the stores, the end is well in sight.

Which reminds me that we have a vine-ripened Saltpring Sunrise tomato ready for plucking. It's the first of the season, though by no means the last, and I can taste it already!

YOUR HEALTH: Dr. Walter Alvarez

Many mothers have a lot of trouble with children especially when they go into tantrums of temper, hold their breaths and perhaps turn blue. These spells generally appear during the first few years of life and rarely before six months of age. They usually disappear after four years of age, and they rarey recur after six years. Fortunately, they don't seem to last long enough to injure the brain they are associated often with disturbances of behavior. The trouble tends to run in families.

The outlook for this type of problem is generally good; the associated unconsciousness and convulsions are very short and benign and require no immediate care. Many people are afraid the child may have had something like epilepsy, but the eminent Dr. Samuel Livingston, Johns Hopkins University, who is an expert on epilepsy, says that the parents do not have to fear epilepsy. Dr. Livingston says that the episodes usually last only a minute or so. He tells of having seen 242 patients with this trouble.

Dr. Livingston says that usually the giving of anti-epileptic drugs does not help. Probably, in most families, if the parents did not get into violent conflict with the child, they would not see these distressing episodes. Sometimes the child may use breath-holding as a means of dominating the family. Sometimes the parents make the mistake of getting too anxious and making too great a fuss over the child and his spells, thus enabling him to get away with anything he wants.

People write asking me what causes myositis, or soreness and pain in muscles. In Greek, myo means a muscle, and itis has come to mean inflammation; hence, myositis is an inflammation of muscles.

Often it is very hard to say why muslces are inflamed. My impression has been that such inflammation can often be related to an arthritis or inflammation of joints. That does not help much, because we physicians do not know as much about the causes of arthritis as we would like to know. In some cases, we know that germs can grow in muscles and we know that a virus can produce a terrible backache.

Then there are hereditary diseases of muscles that can greatly weaken children; also there is a nonhereditary myasthenia gravis (myo, muscle; A, lack of, sthenos, strength, and gravis, severe). Sometimes people have dermato-myositis (derm meaning skin) with inflamation of the skin and some muscles.

There can be an acute myositis that may have to be treated quickly with cortisone-like drugs and antibiotics. Then there are chronic forms of myositis, and myositis that follows a severe blow due perhaps to an accident. Also there is a type of myosits in which hardening, bone-like changes appear in the muscles.

Some chronic forms of myositis can be treated by a physiotherapist, who will use massage, diathermy, and other physical or electric methods. A good specialist to see might be an expert rheumatologist who treats arthritis.

80 BOATS AND MARINE

HOLD THE KEYS TO ESCAPE

STARCRAFT

22' STARCRAFT Chieftain Express Cruiser, complete with 2 bunks, head, galley, wipers, full Nautelex top. Powered by 120-h.p. OMC sterndrive with 2-yr. warranty. Full price $8300.

You can have the keys to this 1969 model for $6499

18' STARCRAFT Starchief O.B. Express Cruiser, 2 bunks, head, twin helm seats. Full Nautelex camper top, wipers. Powered by new 1969 Evinrude 115-h.p. 1500-lb. Shoreline trailer. Full price $6308.

The keys for this 1969 model will go for $5299

18' STARCRAFT Starchief Express Cruiser, 2 bunks, head, twin helm seats, full Nautelex camper top. Powered by 110-h.p. Volvo sterndrive. Full price $6800.

Want the keys for this 1970 dream boat? $5999

OAK BAY MARINE SALES AND SERVICE
Oak Bay Marina 384-4141

CANOE COVE MARINA
Swartz Bay Sidney, B.C.

18' Monk runabout, built '68, rebuilt 75 h.p. Johnson, 7½ h.p. Evinrude, priced to sell $1250

19' FIBREGLASS Skagit, 75 h.p. Johnson, many extras, reduced to $2,200

23' CRUISER, 1969, 150 h.p. Chrysler in-out, like new $6,850

23' TEAK fisherman, rebuilt 25 h.p. Kermath, boat and motor in excellent condition $2,950

25' All fibreglass BERTRAM Express, twin 160 h.p. Mercruisers, 4 berths, cruise at 28 knots on the famous Bertram deep vee $17,950

26' SHEPHERD EXPRESS, 230 h.p. f.w.c. crusader, double planked, teak decks, 4 - sleeper, in show-room condition $11,995

27' EXPRESS, 230 h.p. f.w.c. Crusader, galley, enclosed head. Good family boat $8950

40' FLYBRIDGE cruiser, twin f.w.c. 260-h.p. Chrysler, phone, sounder, h and c water, shower, loaded with extras. Asking $35,000

WESTPORTER Crusader
Open 8 to 8, 7 days a week

Z-Spar Marine Varnish has the Ultra-Violet Shield — Schaefer quality Yacht Fittings — Code Flag Glasses and Melmac Galley-Ware — Deck Shoes — Bushnell Optics and Sunglasses — Avon Dinghies and Life Rafts — Safety Equipment — Charts and Navigational Aids.
BUILDERS — HAIDA 26 RACING - CRUISING SLOOPS.

MAYHEW & STRUTT LTD.
2300 Douglas — 386-7704

RENT-A-CANOE
Bosun's Locker
386-1308

"SIMPLEX" GURDIES COMPLETE with hydraulic motors, valves, tank with filter and flow divider, also pump with magnetic clutch, all 3 units connected ready to install, from stock.
SMITH BROS. FOUNDRY & MACHINE WORK LTD.
632 Pembroke 384-1625

25 GLEN-L CABIN CRUISER, sleeps 4, dinette, sink, fridge, heads. All running lights and interior lights. Flying bridge, full camper top. 215 h.p. fresh water cooled inboard. Bilge blower and pump. Give away price $2700. 479-6234.

25' CRUISER — FLYING BRIDGE — Chrysler Crown Special — Head, sink, ice box, new canvas, double planked. Excellent condition, $5,200. See at "A" dock, Canoe Cove Marina. "Rebel". For demonstration call 658-5624 or 658-8060.

23-FT. CRUISER, EX-NAVY cutter hull 50 h.p. Daimler-Benz diesel, Paragon gear and clutch. Dinette, sink and head just completed, $3,200 or nearest offer. Cowichan Bay, 746-4851.

15½ FT DAYSAILER, EXCELLENT shape, fast and stable. Good for overnight camping. Dacron sails. One year old. Sell for $675 or swap for motorcycle of equal value. Phone 478-7679.

SHIP CHANDLER-McQUADES
Famous Primus stoves made in Sweden, single and two - burner. Kerosene and alcohol. Safe and efficient. 1252 Wharf St. — 383-1141.

REPAIRING YOUR BOAT?
CALL AT
PELAGIC PACIFIC IND. LTD.
for all your fibreglass needs.
386-1811 4 Huron St.

PRODESTO — MARINE IND.
Marine hardware and accessories. Instruments and propulsion systems.
939 Johnson 383-5812

19'6" CABIN CRUISER WITH 1967 60-horsepower Evinrude electric, sleeps 2, $2,195 or offer. 383-9585 after 6.

CAL 20. OWNER MUST SELL. Red dacron sails, outboard motor. Equipped for cruising. Asking $4500. 477-3213, evenings.

BRENTWOOD 18' CLINKER, fibreglassed, new top, 9 h.p. Briggs, $300 or best offer. Moving. 652-1787.

BOAT TRAILERS, WINCH, ROLLERS, CABLE, TILTS, LIGHTS. AL'S, 214 DUNDAS, 383-8233.

1964 — 40 H.P. JOHNSON LONG shaft newly overhauled, new block, manual, $375, 384-8549.

18 FT. PUTTER — SEA RUN — tied by Brentwood Ferry Dock. Asking $375. 385-3040.

16' FIREBALL CLASS, SAILBOAT. New finish, complete with trailer. 592-2326.

MUST SELL, 14 FOOT PLYWOOD runabout, $90 or offers. 479-6796 or 479-5394.

DON'S BOAT TRANSPORT
Bonded and Insured
479-1014

14' FIBERGLAS RUNABOUT — '35 Merc electric, tilt trailer, $550. 385-4192.

28' COMMUTER, TWIN CHRYSLER 250's, radar, radiophone, seats 24, cruises 25 knots. 477-2803.

FOR CHARTER, FULLY equipped cal-25, $225 weekly. Phone Charlie Pash, 748-9468 or 748-8811.

JENKINS MARINE
Boat moving, repairs, fibreglassing.
479-2244 477-5943

3PORT YAK DINGHY, FENDER strip and oars, like new, $125. 382-5662.

8' CARTOP PLYWOOD, FIBERglas seams. 479-2694.

11' SNARK CARTOPPER, 62 LBS., dacron sail, paddle, $95. 383-4427.

80 BOATS AND MARINE

VAN ISLE MARINA
FOR QUICK SALE

$5,750—27-ft. SEMI-DISPLACEMENT CRUISER, very heavily built planked hull. Chrysler "Crown" with vee-drive, propane stove, oven, sounder, dinghy. A good all-weather boat.

$8,750-$10,000 gives you a choice of 3 CHRIS CRAFTS. All are good boats.
$11,000—GRENFELL family cruiser, fully equipped.
$14,000—TROJAN, the popular 26-ft. Command Bridge model, sleeps 6.
$20,000—GRENFELL, 32 ft., in showroom condition with all the extras. For the man who wants the best.
$22,500—CENTURY 33-ft., twin screw, radio, sounder, stereo, trimatic. An immaculate boat priced right.
$23,500—BRIDGEDECK, 38 ft. G.M. diesel, a fine family boat. View by appointment only.

SEE THESE FOR VALUE
$3,500—"CUB" SLOOP, 23-ft. popular model. Top condition.
$5,250—"THUNDERBIRD" SLOOP, 26-ft., fully fibreglassed.
$5,750—DISPLACEMENT, 36 ft., Chrysler "ACE," FWC.
$6,750—DISPLACEMENT, 32 ft., 62 h.p. Gray.
$3,400—BRYANT, 21½ ft., 85 h.p. Volvo.

MUST SELL
OFFER—21-ft. Brandlmayr, 100 h.p. Evinrude just rebuilt, professionally built hull.

These and many other good used boats are for sale at the marina. See Steve Dickinson or Geoff Simpson for more information.
SKIPPERED CHARTERS BY MONTH, DAY OR WEEK

VAN ISLE MARINA LTD.
Tsehum Harbour, Sidney, B.C.
656-1138

19' MERC DAY CRUISER, inboard-outboard, 120 h.p., 478-5849, 5-7 p.m.

PRAM DINGHY. 8 FT. NEW. 2 coats marine enamel, celastic seams, with oars, $70. 477-4123.

16' GLEN-L CABIN 40 JOHNSON electric on tilt boom. 888-6180 after 6 p.m.

6'9' FIBERGLASS CARTOP OR boat tender, $60. 384-2983.

16 FT. FIBREGLASS CANOE, like new, Phone 592-4054.

92 SPORTING GOODS

Summer Hockey School
SKATES
New Used
For any hockey need it's
RAY'S SPORT CENTRE
1692 Douglas St. 385-6312

GUNS NEW AND USED
Rem. auto. 4x $195; 16 Ithica $75; 30-30 Win. $79; 243 BSA $129; 30.06 12 Beretta O-U $325; 20 Bernardelli dble. $198; 12 C'il pump rib 3" $89; 45 auto. custom $109; 357 Ruger $114; 22 Schmidt $38.
Expert gun repairs
ROBINSON'S
1307 Broad St. 385-3429

SUMMER CLEARANCE
Water Skijs and accessories
Swim fins, masks, snorkels
Hocking and Forbes
Sporting Goods Ltd.
770 Yates 383-2342

IN STOCK NOW
"Hardy" equipment
Waders, magnifiers, key fobs, etc.
ROYAL COACHMAN TACKLE
1225 Gov't 384-5032

QUALIFIED SCUBA COURSE, $30; starting September 8. Wet suits from $59. 20-pound weight belts, $12. Phone the Diving Den, 658-8112, evenings and weekends.

NEW CONDITION WINchester model 70 — Cal 243, 3-8 power scope, case, reloading dies, shells. 384-9059 evenings.

SWIM FINS, MASKS, SNORKELS. BEST SELECTION IN TOWN. SCUBA SHOP
832 FISGARD ST.

HUNTING COHO
See our Large Tackle Selection
PEETZ SKI and TACKLE
574 Johnson 383-3652

30-06 RIFLE WITH SCOPE, shells, good condition. 382-9968.

.177 CALIBRE PELLET GUN $10. 592-0962.

WANTED: HUNTING RIFLE WITH scope. 479-1175.

93 STOVES and FURNACES

ZEIGLER HEATER, GOOD AS new. Big oil tank and stand. Reasonable offer considered. 478-5260.

1 OIL RANGE WITH CYCLOS burner and hot water coil, approximately 3 years old. 383-9555 after 6.

OLDER GURNEY-CYCLOS OIL stove, $15; enamel garbage burner — space heater, $30. 386-0566.

40" G-E STOVE, PERFECT CONDITION, reasonable. 477-2165.

24 IN. G.E. ELECTRIC STOVE, $45; 479-7608.

96 CAMERAS, SUPPLIES AND PHOTO FINISHING

THE BEST COLOR
THE BEST PRICE
THE BEST SERVICE
—that's what you get when you bring your color processing to Victoria Photo Supply on Douglas Street. BIG jumbo prints, sparkling true-to-life color, from 12 exposure roll only $2.99 — 20 exposure roll $4.49. Two-day service from
VICTORIA PHOTO SUPPLY LTD.
1015 Douglas St. 385-5456

ELECTRIC EYE
CAMERA SERVICE
Camera Clinic
On the spot repair
FREE ESTIMATES
OPEN TO 9 P.M. FRIDAYS
1006 Broad St. 386-0333

CANON FX, REFLEX CAMERA, 1.8 lens, 1-1000 shutter. 478-2614.

97 FURNITURE

MODERN FURNITURE ON DISPLAY
3-ROOM SUITE GOING AT REDUCED PRICES. MAY VIEW AT 405 GRENADA COURT, 1233 FAIRFIELD ST., OR PHONE
VICTORIA FURNITURE GALLERY
721 JOHNSON 384-4362

PAY CASH AND SAVE
See Our Ad Under Miscellaneous
PANDORA FURNITURE LTD.
NEW AND USED FURNITURE
1050 PANDORA AVE.
383-6319

CLEANING
Upholstered furniture and carpets cleaned and demothed in your home.
For Free Estimates Call
Ambassador Home Service, 382-5532

FURNITURE REUPHOLSTERY
For samples and free estimates in your home call J. Worden or G. Hodgson, 382-5111. Standard Furniture, 737 Yates.

GERRARD TURNTABLE; amplifier, Heathkit FM stereo tuner, twin speakers, $100. Dining table, 6 chairs, $75. Twin bed, $15. Triple dresser, mirror, highboy, $150. 656-2102.

ANTIQUE VILAS ROCK MAPLE set, single bed, Mr. and Mrs. dresser with mirror, bed side table. Good condition. Also, Wieler built overstuffed chair. 383-2290.

GET AN OFFER
LUNDS AUCTIONEERS
926 FORT 386-3308

DANISH UPHOLSTERY
Estimates—Delivery—Pickups Free
Phone 652-1591 Anytime

SEMI-RETIRED UPHOLSTERER will recover your chair, $20 labour plus fabric. 478-1262.

THE BRITISH UPHOLSTERY SHOP
883 JOHNSON ST. — 385-2223
Round needle point stools, walnut.

5-PIECE BLOND BEDROOM suite, with small single bed and mattress, $125. 383-2078 or 383-1027.

CHESTERFIELD AND CHAIR, beige Italian tapestry, excellent condition, $70. 383-8202.

WE BUY YOUR FURNITURE, household goods, pictures, tools, etc. Best cash prices. 386-0462.

97 FURNITURE

MEL'S MEL'S MEL'S

6-DRAWER DRESSER $ 37.50
7-pc DINETTE STE. $275.00
2-pc. gold brocade CHESTERFIELD $ 75.00
COLONIAL HIDEABED $189.00

MEL'S BARGAINS
823 PANDORA AVE. 384-3152
Opposite B.C. Hydro
MEL's MEL'S MEL'S

KILSHAW'S AUCTIONEERS
Buy — Sell
CASH
Guaranteed Appraisals
1115 Fort 384-6441

FULL LINE OF HOUSEHOLD furniture for sale. Phone 478-4293.

¾ BED, BOX SPRING, AND mattress, $30. 477-3531.

98 TV, STEREO, RADIO SALES AND SERVICE

PANASONIC
FLOOR MODELS
19" COLOR
LIMITED QUANTITY
ONLY $495
with working trade
Full Warranty
Terms Available
CONTINENTAL FURNITURE
857 Johnson 386-2458

ELECTRON
TV rental, sales, service
100 W. Burnside Rd. 383-5432

FOR SALE: FLEETWOOD COMbination TV-stereo, $125. 384-6839, after 6.

KILNERS TV SERVICE
Calls $4.50 592-4315 anytime.

23" ADMIRAL T.V., EXCELLENT condition. 478-6072.

98 TV, STEREO, RADIO SALES AND SERVICE

CITY WIDE
TV SERVICE
Specializing in color or black and white. Service calls $4.50.
RENTALS
As low as $7 monthly. Free delivery. Call 9-9 daily.
CITY CENTRE TV
658-8385

TV RENTALS
for as low as $7 per month. Weekly rates also available.
KENT'S LTD.
742 Fort 2408 Beacon Ave.
383-7104 656-3722
Victoria Sidney

T.V. RENTALS
Rent a T.V.'s late model portable and console T.V. Black and white or color.
BUTLER BROTHERS
1720 Douglas St. 383-6911
(across from the Bay.)

TV RENTALS
The Best TV Rental Service From as Low as $7.00 Per Month
PHONE TODAY 385-2435
MAIS FURNITURE
1821 Cook Street

1970 COLOR TV's
CLEARANCE SALE
NOW ON
BEAUTIFUL SETS AT
ATLAS STEREO CENTRE
764 FORT 385-2712

STEREO COMPONENT, SONY tape recorder, dual turntable, Sony speakers, tape library. All walnut finish, $450. 382-1216 after 6.

TV RENTALS AND REPAIRS. Used TVs with a full year service guarantee, $40 up. Carnaby TV Shop, 536 Yates St. 658-8353

AMATEUR RADIO RELIEVER and matching speaker, 550 KCS to 54 MCS. New condition. 385-6473, after 4 p.m. weekdays.

PORTABLE ZENITH STEREO, 6 months old, original price, $350, asking $250. 656-2372.

STEREO SCANDINAVIAN WALnut, $375 or offers. 383-2529.

SANSUI COMPONENT SET. TAKE over payments or cash. 383-8027.

99 GROCERIES, MEAT AND PRODUCE

HARVEY'S MEATS

No. 1 WIENERS 49c lb.
ROUND STEAK ROAST 99c lb.
SLICED SIDE BACON 79c lb.

FREEZER SPECIALS
SIDES OF PORK 53c lb.
STANDARD SIDES OF BEEF 65c lb.

Budget terms Available
Turn in to our free parking lot while shopping
HARVEY'S
2709 Quadra St. 388-2081
CLOSED WEDNESDAYS

THE WAREHOUSE WHOLESALE Food Distributors, 47 Songhees Rd. First turn left — 100 feet past — Johnson St. Bridge, prices effective Thurs., Fri., Sat. Open to the public daily 9 a.m. to 9 p.m. Open Saturday 'till 6 p.m. We reserve the right to limit quantities. Sugar, 25-lb. bag, $2.49; No. 1 quality wieners, lb. 39c; Local farm fresh Large Eggs, Gr. A. Doz. 47c; Vine Ripened Tomatoes, 1¼ lb. tray, 29c; Fresh, Lean Pork Chops, lb. 69c; Canada Choice, lean Prime Rib Roast of Beef, lb. 89c; Blue Ribbon all Purpose Coffee, lb. 79c; Oven Ready Turkeys, Gr. A, 10-14 lbs., lb. 39c.

GRANDMA'S SPECIAL
10 Loaves, white or brown, sliced for $2.10
VICTORIA WEST BAKERY
418 CRAIGFLOWER RD. 385-8534

RED OR BLUE BRAND SIDE OF beef, 65c lb. Price includes cutting and wrapping. Super Low Cost Market, 899 Esquimalt Rd., 382-8196. Open till 9 daily.

SHOP AT "THE WAREHOUSE." Wholesale Food Distributors, 47 Songhees Rd., first turn left — 100 ft. past the Johnson St. Bridge. Open daily 9 to 9; Sat. till 6 p.m.

VICTORIA BAKERY
It's the bread that makes the sandwich. 15 loaves for $2.87.
822 Yates St., 382-0221

FRESH FIELD RHUBARB, 15c A pound. Green walnuts for pickling. Four Winds Fruit Farm, 759 Haliburton. 658-5927.

99 GROCERIES, MEAT AND PRODUCE

EXTRA SPECIAL
RIB STEAK
boneless 49c each.
ECONO MILK 11c per quart (Powered milk that tastes as fresh as skimmed milk. Try some today.)
NEW YORK STEAK
6-oz. boneless 59c ea.
FRONT QUARTERS
Red and Blue Brand 49c lb.
Cut, wrapped and frozen.
Budget Terms Available
ALBERTA MEAT DISTRIBUTORS LTD.
1811 Cook St. 383-3012

VICTORIA MEAT MARKET
Corner Broad and Johnson

CROSS RIB ROAST 69c lb.
PRIME RIB ROAST 87c lb.
RANCH BAR-B-CUE STEAKS 59c lb.
GROUND SHOULDER 59c lb.
GROUND ROUND STEAK 85c lb.

Pork Specials
SHOULDER ROAST (PICNIC STYLE) 39c lb.
RIBLETS (LEAN AND MEATY) 3 lbs. $1.00
lbs. $1.00
SMOKE HOUSE FRESH LEAN SLICED SIDE BACON 65c lb.

FOR YOUR HOME FREEZER
PORK SIDES (HEAD AND LEAF LARD REMOVED) 47c lb.
BEEF SIDES 59c lb.
FRONT QUARTERS 47c lb.
HIND QUARTERS 69c lb.
All orders Cut Wrapped and Flash Frozen.

EXTRA SAVINGS IN MEATS THURS., FRI., SAT.
PRIME RIB ROAST 89c lb.
BEEF SAUSAGE 39c lb.
GROUND ROUND 79c lb.
SLICED SIDE BACON 69c lb.
BEEF SAUSAGE 49c lb.
25 LB. FREEZER PAC $22.95

GRAHAM'S
OAK BAY MEATS
2044 Oak Bay Ave. 386-3208

WEEKEND SPECIALS
PRIME RIB ROAST 89c lb.
GROUND ROUND 79c lb.
SHORT RIBS (for braising 30 LB. VARIETY PAC. 49c lb. $19.95

LAKEHILL FRESH MEATS
3962 QUADRA 479-6433
Free Delivery
CLOSED MONDAYS

BEST-O-MILK
AS LOW AS
13 CENTS PER QUART
FREE DELIVERY
592-9627 anytime 592-7063

FIRBANK FARM
1180 ROYAL OAK
Farm Fresh Produce and Eggs.
Open Daily 9 a.m.-5:30 p.m.

NEW POTATOES, AND CORN NOW ready at Silver Rill Farm, Shady Creek Drive and East Saanich Road. 652-1868.

PICK YOUR OWN CORN—SILVER Rill Farm No. 1, off Stelly's Cross Road. 40c dozen. 652-2019 or 652-1868.

10 LOAVES $2.25
BETTY ANN BAKERY
302 Island Hwy. 479-2424

CUCUMBERS FOR PICKLES OR slicing. 1288 Santa Rosa. Not on Sundays.

FRESH CORN, 6506 OLDFIELD Road. Ph. 652-2660.

GOLDEN PLUMS. A KOCKETT, 6811 West Saanich Rd.

100 MISCELLANEOUS FOR SALE

Have your favourite pieces of furniture refinished to match your newer furniture. Our expert furniture refinishers will be glad to give you a free estimate. Have your fridges and freezers recoloured, too. Just call 385-1311, local 239.
THE BAY

WROUGHT IRON GATE, SET IN floral pattern. Overall width, 17 ft. with double gate section of 5 ft. Hieght 9 ft. Ideal for property entrance, arbor, etc. Cost $500. Offers. Also, typewriter, painting, etc. Once in a lifetime complete setup all inclusive for billiard room. A Burroughs and Watts 6x12 regulation size billiard table, all equipment including antique scoreboard, pictures for billiard room, iron for felt, 3 sets of balls, many cues, chalk, etc. Price $4,000. 479-5776.

"SAVE AT SAWYERS"
See our WEEK-END SPECIALS on used Sewing Machines, 4 open arms from $59.95. Elna Flatbed $79.95, Viking fully automatic in cabinet
TERMS and FREE PARKING
SAWYER SEWING CENTRE
"The Store With a Choice"
840 Fort 388-6228

EASY SPIN-DRY WASHER, AS new, $100. Good Viking portable television and stand, $70. 4-piece Kroehler sectional semi-circle lounge suite, suitable for den, $100. Round oak table, 2 leaves, $90. Pioneer high-wall 2-room tent, only in back yard 2 weeks, $90. Can be seen at 2167 Guernsey, Oak Bay, all weekend.

MOVING—ELECTRIC RANGE, $185. 2-door fridge, $185. Both coppertone. G.E. washer and dryer, $100 for both. 9x12 shag rug with pad, $125. Hall table, $15. 2-drawer file cabinet, $15. Drapes, underpads miscellaneous. 592-4692.

TERRIFIC VALUE!
TERRIFIC VALUE!
Fishing outfits — spinning $5.75 up; trolling $13.95 up; SPECIAL Steelhead or Surf casting, $18.95 up.
ROBINSON'S
1307 Broad St. 385-3429

208 SAVAGE, 4X SCOPE, $150; wrought iron and glass table, and 6 chairs, $300. 386-9962.

100 MISCELLANEOUS FOR SALE

LES PALMER'S
AUGUST SALE
153 Men's Suits (Reg. $85)
SALE $49.50
27 Men's Slacks
(Reg. $17.95)
SALE $9.99
37 Sports Coats (Reg. $55.00)
SALE $33.33
8 Men's Suits (unbelievable value)
SALE $26.33
Cardigan Sweaters
Reg. $39.50)
SALE $28.57
Other unadvertised specials
Exclusive at . . .
LES PALMER LTD.
714 View St. 382-2825
Just Up From Douglas
Free Parking

PAY CASH AND SAVE
No Cash, use your Chargex.
2-pc. chesterfield suites $85.00 to $227.50. Hide-a-beds $129.00 and $177.00, recliners $89.00 to $159.00, swivel rockers $89.00 and $98.00, convertos $39.00 and $66.00, occasional chairs $7.95 to $95.00, 9 pc. walnut dining suite $499.00, 8-pc. rock maple dining suite $476.00, Duncan Phyfe drop leaf table and 6 chairs $243.50, 6 oak dining chairs $89.00. China cabinets $59.00 to $159.00, corner china cabinet $149.00, buffets $19.00 to $159.00, desks $16.50 to $59.00, twin bedroom suite $189.00, single beds $34.50 to $59.50, chests of drawers $19.95 to $32.50, dressers $29.00 to $79.00 8 cu. ft. apt. size freezer $179.00, fire screens $7.95 to $24.95. 20 pc sets of china $5.95.
PANDORA FURNITURE LTD.
NEW and USED FURNITURE
1050 Pandora Ave.
383-6319

DOWNTOWN
BONUS DAY
ALL DAY FRIDAY:
Save at least 20% and more on all the unadvertised bargains at
SPENCER'S STORES LTD.
1110 Government Street
"Shop at the store with the "D" on the door!"

SPECIAL
"Economy Pair"
Moffat 10 cu. ft. Refrigerater with big cross top freezer.
PLUS
Moffat 24 in. Electric range with window oven. Reg. $449 for $388.
C. TAYLER
707 Johnson St. — 383-3281

DEMOLITION SALE
1422 Stanley Ave., Fri., Sat. only
Plumbing, electical, kitchen fixtures, windows, doors, furnaces, used bricks, shrubs. 477-4142, 592-1331, see man on job for best deal.

PEOPLE'S TRADING POST
2510 Trans-Canada Highway
Phone 478-3933
Open Sunday, 1-6 p.m.

MAKE HAY WHILE THE SUN shines—then cover it with Polyethylene sheeting! Widths to 40 feet at Industrial Plastics Ltd., 2105 Douglas.

VIEWMASTER PROJECTOR, DR. Scholl's electric foot massager. Lady's diamond ring, garnet cluster ring, black diamond ring. 477-4385.

NEAR NEW DUMONT TV, $150, have bought colored TV; 2 chests of drawers, $15 each; electric sewing machine, $35; girl's bike, $15. 382-6489.

HAVE PURCHASED SIMPSONS-Sears Kenmore washer and dryer. Am selling Kenmore spin washer and dryer. Excellent condition. $115 or offers. 477-8271.

8-PIECE DINETTE SUITE WITH textured walnut arbolite top; walnut china cabinet with 4 drawers; Lloyd baby buggy, navy and white; all in brand new condition. 388-6756.

TEA WAGON; SINGER CABINET electric with attachments; Sunbeam electric mower and cord, reasonably priced. 478-5336.

GENDRON STROLLER, $12; small crib, $15; high chair, $5; playpen, $6; baby lounge, $2; all in good condition. 477-1924.

'61 VOLKSWAGEN BUS; 9 MM Walther P-38; 303 Enfield; 13' boat, 6 h.p. Wisconsin, clutch; 1 set 100 MW walkie talkies. 112-246-3433.

FOR SALE — 14TH EDITION OF Encyclopedia Britannica, collectors set, 1942, mint condition, $40. Phone 478-4309.

PEAT LOAM, $3.50 PER YARD, COD please. Laying hens, $1.50 a piece. Siamese Sealpoint Stud, $30. Also 2-month kitten. 478-5758.

STANDARD TYPEWRITER, $22; ironing board, $6; skirted vanity, $20; hostess chair, $6; 16' bowling machine, $135. 479-6524.

LIVING ROOM FURNITURE, tables, chairs, console TV, portable TV, carpets, drapes, lamps, etc. 386-3035.

MINIATURE ENAMELLED CRESTS — RCN ships and RCAF — from 50c — at Industrial Plastics Ltd., 2105 Douglas St. 386-1477.

ELECTRIC STOVE, PHILCO fridge, firescreen, twin beds, rug 7x8. 384-4807.

18 AND 16' ALL STEEL CLOTHES line poles, $6.50 and $3.50 each. 384-5157.

TWIN LAUNDRY TUBS, CARPET, like new, runners, electric range. 382-6097.

HAND LAWN MOWER, $4; Electrolux, $5, in good condition. 394-3018.

CHEAP FOR CASH
Power saw with table and white toilet bowl. 386-2252.

TWO USED REFRIGERATORS. Excellent shape. To be seen at 3834 Wilkinson, between 12 and 6 p.m.

SINGLE BED, TELEVISION, Rambler car, etc. 477-3503.

GOOD USED AUTOMATIC VIKING washer, $90. 386-9804.

100 MISCELLANEOUS FOR SALE

WOODWARD'S
NEW FURNITURE

Sofa bed — double size foam mattress. Gold and brown $138.00

Sofa bed — spring filled mattress. Tangerine $144

5-piece dinette, walnut woodgrain, bronzetone $54.88

Single bed — box spring and mattress, on legs with headboard $69.95

9'x12' (approx.) jute rugs in bright Oriental patterns $64.88

Chinese hooked rugs
9x12, gold or green $79.00
8x10, green $68.88
6x9, green $42.88

Use Your
Woodward's Charge Account
799 PANDORA AVE.
386-3322, Local 216, 219

THE TRADERS
AFTER INVENTORY WAREHOUSE CLEARANCE
REFRIGERATORS
BIG SELECTION
AS LOW AS $9.95, $19.95, $29.95 AND UP.
CHESTERFIELD SUITES, BIG SELECTION.
AS LOW AS $19.95, $29.95 AND UP.
RANGES — ALL SIZES
AS LOW AS $9.95, $14.95, $29.95 AND UP.
COFFEE AND END TABLES, LARGE SELECTION
AS LOW AS $17.95 A SET.
DINETTEE AND DINING ROOM SUITES
AS LOW AS $42.50.
OCCASIONAL CHAIRS, LARGE SELECTION
AS LOW AS $1.00.
HIDE-A-BEDS, LARGE SELECTION AS LOW AS $89.95.
TVs AND STEREOS AT LOW CLEARANCE PRICES.
THE TRADERS
715 FINLAYSON
(BESIDE MAYFAIR)
388-6264
OPEN NIGHTLY 'TIL 9

L (.) (.) K!
SAVE MONEY!
RENT or BUY
FURNITURE
WE SPECIALIZE IN 3-ROOM GROUPS
Choose Your Own Styles and Colours
May include Colour TV, Stereo or Carpet
— YOUR CHOICE —
For as little as $23 per month
VICTORIA FURNITURE GALLERY
"Smiling Boys"
721-723 JOHNSON
Phone 384-4362
Take the Scenic Route to Yates

WAREHOUSE PRICES ON
Furniture, Appliances, Color TVs and Ranges
SIMMONS MATTRESS SALE
SPECIAL 3'3". Complete mattress, box, headboard, brackets and legs $58.88.
4'6" Mattress $58.88 each
11 cu ft. 2-door automatic defrost refrigerator, only $249
Easy Terms, Free Delivery
ROYAL FURNITURE and APPLIANCES
733 Johnson St. 388-9021

COMPARE
Before you Buy!
See us for 3-room groups
Out of the high rent District
— We do sell for less —
9'x12' Carpet, complete, with your group, for only $1.00
See Us Now at
MAIS FURNITURE
1821 Cook St. 385-2435

VIKING COPPERTONE 30" AUTOmatic range with fan hood; 16 cu. ft. 2-door frost free refrigerator; modified Colonial maple bedroom suite; drapes; 8x9 carpet; hostess chairs; converto; steel cabinet desk; Speed Queen washer; Coleman ice chest; Prepo propane stove and Dutch oven; miscellaneous household articles. 592-7288.

HAVE PURCHASED SIMPSONS-Sears automatic, Kenmore washer. Am selling Firestone automatic washer, needing slight repair, $25 or best offer. 382-1769.

NEW RODS AND REELS, $12.50 each. 386-1857 anytime Sat.

100 MISCELLANEOUS FOR SALE

25 CHESTERFIELD STES.
Moderns, Spanish, Colonial must go this week — SAVE up to 40%.
Spanish 2 pc. Reg. $529
NOW ONLY $388
CONTINENTAL FURNITURE
851 Johnson St.
386-2458

CLEARANCE SALE
New and reconditioned power lawnmowers,
Quick sharpening and repairs to all makes of power mowers.
B.C. POWER MOWERS
Sales and Service Ltd.
2100 Douglas 382-6513
Closed Wed.

COLEMAN
Authorized warranty depot
Parts — Service — Fuel
VIC. LAWN HOSPITAL
834 Johnson 386-8338

— LOW PRICES —
— EVERY DAY —
TILLICUM FURNITURE and APPLIANCES
Tillicum at Craigflower
384-1216

DUMP
2017 Millstream Road
All clean-up rubble, demolition car bodies, etc. (Please, no foodstuff). Minimum charge $1. Open Monday-Saturday, 8 a.m.-8 p.m., Sunday 8-6. For sale: incinerator barrels, $1.50-$2.50. Car parts
MILLSTREAM LAND FILL
(Past the race track)
478-6212

4-PCE. BLACK LEATHER SPANISH chesterfield suite with 2 matching end tables, component stereo which includes dual 1009 turntable, sound AM-FM amplifier and RSC speakers, 19" Fleetwood portable TV. Both stereo and TV are in a custom built cabinet. Custom built bedroom suite with double bed, upright dresser, 9-drawer dresser and headboard. 384-7498 after 5.

HOBBIES AND CRAFTS
BILL'S CYCLE SHOP
1551 Oak Bay Ave.
at Fort St. and
Oak Bay Junction
382-2523

FIBREGLASS MATERIALS
Open Sat. 9 a.m. to 1 p.m.
RESIN $6.95 GAL.
Plexiglass — epoxy resin and paints. All types of foams. Fiberglass panels all at the lowest prices.
PELAGIC PACIFIC IND. LTD.
4 Huron St. 386-1811

HIKER'S BALLOON SILK TENTS. Size 5'x7'x3½', weight 4½ lbs., $27.50.
Size 7'x7'x5', weight 5½ lbs., $35.
VICTORIA TENT AND AWNING LTD., 831 Fisgard St. 382-5215.

4 RECONDITIONED RANGES FROM 49.95
FREE DELIVERY
HENDRICKSON AND SON APPLIANCE SALES AND SERVICE
811 Fort St. 388-6122

MOVING, OLDER 9-PIECE WALnut dining room suite, $250. 2 single beds, $15 each. Blue sink and taps, $10. 40 h.p. Merc outboard, for parts. Kitchen suite, fireplace screen and grate and miscellaneous. 385-1654.

HAVE PURCHASED SIMPSONS-Sears Kenmore automatic washer, am selling Acme wringer washer in good condition, $30 or best offer. 383-2053.

OPPORTUNITY FOR PERSON interested in hobby, selling all my budgies, good quality; 2 portable typewriters, very good condition 479-6460.

WEDDING DRESS, SIZE 9, matching lace coat with 90" train and 100" Veil. Will sell for ½ of original price. 384-2536 after 5:30 p.m.

HAVE PURCHASED SIMPSONS-Sears Kenmore automatic washer. Selling Hoover spin washer, excellent condition, $100. 386-7989.

MOVING, MUST SELL, HOUSE full of furniture, very reasonable. 652-3179.

FOR SALE—BABY BUGGY, GOOD condition. 477-4161.

BRITISH INDIAN RUG; 9X12 MIRrors. 384-0651, 767 Courtney Street.

UTILITY TRAILER, HEAVY duty, 4x6 box. 383-1945.

OLDER JUG AND WASH BASIN set. 382-1159.

GO-CART WITH NEW RACING tires, $70. 385-0277.

100 MISCELLANEOUS FOR SALE

Sewing Machine Specials for
AUGUST
Brother fully automatic portable, has stretch stitch, reverse pattern designs, automatic buttonhole, three needle positions, light weight aluminum frame.
2 only to clear at $159 each
OMEGA fully automatic, zigzags, sews on buttons, buttonholes has stretch stitch and 3 needle positions, long basting stitch.
While stock lasts $118.88 each.
Woodward's Appliances
2nd Floor, Mayfair

Vacation Reminder
Sterile disposable insulin syringe-needles. Diabetic scales for travel. Suntan lotions and sun glasses. Insect repellent and bite sprays. First aid kits.
and don't

265 HOUSES WANTED TO BUY

URGENTLY WANTED
Waterfront only, preferably Sidney area, must have at least 3 bedrooms and large storage area. Outstanding financing offered. Visiting Island this weekend, all details to 656-4386, soonest. Private sale preferred.

WANTED: 3-BEDROOM HOUSE, large garden with seclusion. Any good area. Up to $25,000. Call Rose Chope, 385-8765 — 386-0036. Charman Pacific Realty Ltd.

PRIVATE. WANT SMALL GUEST cottage to move to my property. 656-4182.

268 LISTINGS WANTED

IRA FREEDMAN IS THE NAME TO REMEMBER:
A. When you want to sell your home.
B. When you want to sell your revenue property.
C. When you want to buy a home.
D. When you want to buy revenue property.
The number is 386-3955.
The company is
Mayfair Realty Ltd.

HAVE CLIENTS WAITING, SO need additional listings urgently, please call:
MABEL CRACK
652-1412 or 388-4294 (24 hrs.)
D.F.H. (OAKLAND)

LISTINGS WANTED IN
Langford, Colwood, Metchosin Area
REX HUGHES AGENCIES LTD.
478-1729

270 EXCHANGE REAL ESTATE

TRADE YOUR MORTGAGE — lot, boat or whatever — lovely country home — ½ acre, 1½ baths. Full basement — value $26,900. Will finance to suit.
R. DOUGLAS AGENCIES
388-8401

$23,000, 5-ACRE MOTEL ZONED lot, plus $14,000 boat, will trade for revenue property or clear title house. Mortgage papers, etc. 477-6833.

TAKE MORTGAGE FOR PROPERTY in Courtenay or trade on Cowichan Lake front lot. 478-1173.

271 LOTS FOR SALE

JUST OFF GRANT NEAR SOOKE Golf Course, 100'x173' treed lot, percolation tested. It is in restricted area and across road from large private estate. $2500, $350 down, balance $35 a month.

Grant Rd. near Maple, 117'x162' graded building site, large trees. Fine garden, some fruit trees, all utilities, percolation tested. $4500, $500 down, balance $50 a month.

Non-resident owner is here for short time, and has reduced prices and terms on above lots.
Call owner, 642-3232 or write P.O. Box 559, Sooke.

LOT
BRENTWOOD AREA
On hardtop, water and power. Secluded quiet road and good fishing area. Close to the sea. Treed, level building site. Try your offer. Asking $7,000. Call:
W. A. (Bill) BATES
385-7761 ANYTIME
479-6983 RES.
D. F. Hanley Agencies Ltd.

ATTENTION BUILDERS!
Five level N.H.A. building lots, complete with storm drains, paved roads and curbs ready for excavation. Asking $6,600 per lot. All located in popular area of rapidly expanding Sidney. Call:
BILL KNOWLES
385-7761
D. F. Hanley Agencies Ltd.

LOTS, CITY WATER

2451 Selwyn, .7 acre	$7,400
Merle Drive, 71x134	$6,700
Allendale (Triangle)	$5,700
Hazelwood 1.5 acres	$6,900
Latoria Rd., 2 Acres	$8,700
Latoria Rd., 1.09 acres	$5,500
Klahanie, 2 acres	$9,700

MRS. LaLONDE, 384-8758
MRS. BARLOW, 478-2075
Rex Hughes Agencies 478-1729

QUADRA-LAKEHILL
TREED, SOME ROCK
Build your dream home on any one of the 4 lots. We arrange all financing, custom designing and price of construction to be competitive. Full guaranteed low down payment. Lots priced at $7400. To view contact Wilf Gee, 477-6850. W. Gee Estates, 620 View, 385-4242.

1—DEEP COVE
¾ of an acre of lovely treed land with privacy. All this for only $6500.
2—
1.26 acres of land, view of valley, in Esquimalt-Colwood area. Must sell at $7750.
Call 388-6231, LARRY GUAGLIOTTI
Island Pacific Realty Ltd.

RARE OPPORTUNITY
Price reduction at Swartz Bay
Half-Acre Waterfront and View Lots
Blacktop Rds., City Water, Power
Own Financing Service. Easy Terms
For Prospectus, Plans and Prices
CALL 386-1616
The Subdivider: Salem Sea Sites Ltd.
Daily before 8 a.m. and after 6 p.m.

BEACH AND VIEW LOTS. SMALL sub-division between Qualicum and Courtenay. Landscaped, piped water, hydro, 1st class gravel road. Priced from $6,600 to $13,000. ½ down, balance over 10 years at bank interest. Write Bovanis Enterprises Ltd., Bowser, Vancouver Island, or phone 248-3792 or 757-9407.

GORDON HEAD LOT
A good holding property in prime location, 50'x120' lot off Majestic Dr. On Saanich sewer plan. What's your offer on put price at $5,500.
GORDON DOVEY — 592-9967
BLOCK BROS. REALTY LTD. — 477-1841

SEA VIEW LOTS
I have seven choice building lots in Cordova Bay ready to build on. Paved street, gutters, underground wiring all in. Contact OWEN COVIELLO 386-1361 or 477-5736.
Canada Permanent

BEAUTIFULLY TREED LOTS LOCATED IN SIDNEY, FULLY SERVICED, QUALIFY FOR N.H.A. SEE SIGN ON WESTER AVE.
$5,950.
DAVE TAULOR 382-4251
BILL SIDHU 382-4251
RITHET AGENCIES LIMITED

CLOSE IN
Fully serviced, level, quiet area, close to all amenities. Asking $7,750. DICK ACHURCH 386-1361 or 384-9436.
Canada Permanent

SHAWNIGAN LAKE
Lot 10 in Shawnigan Inn and Country Club Estates. Lake views. $1,000 down. Asking $9,500. Call Mr. Hope, 388-9988 anytime. B.C. Land, 922 Government St.

INDUSTRIAL LOT
Located in James Bay, 120'x80' light industrial zoned lot. Cleared and level. Full price $15,000 with terms. Phone V. Wong, 385-2458. Byron Price and Assoc. Ltd.

REDUCED PRICE!
Prospect Lake building lot 200x180. Gentle slope with pretty view. Small well built barn. Asking $8,950. Call Liss Cheshire, Island Pacific Realty Ltd., 388-6231.

UNSERVICED LOT NEAR Strawberry Vale School, 50'x138', down paym't. $200, payments $36.30 per month. Full price, $1,950. Owner, 478-3548.

¾ ACRE LOT
High, valley view. Just out of Glen Lake. Cleared-level building site. Driveway in. Rest in natural state. Asking $8,900. Call 386-8596.

LOT 230'X350', APPROX. ¾ ACRES, water, power, access to Shawnigan Lake. Real bargain for discriminate buyer at $6,500. 478-5287 or 743-2471, Cobble Hill.

SEWERED CORNER LOT, ESQUIMALT. Can be bought on terms at $5,900. Call WM. ROGERS, 385-9741 or 652-1891. J. A. Henderson Realty Ltd.

NICE LARGE SERVICED LOT IN small, new, subdivision. University area. $10,500. Call 477-4227. Hendriks Construction Ltd.

SLATED FOR SEWER IN '72, nice lot, 50'x120', in Gordon Head, for sale by owner, $6,950 full price, with $1,000 down. Call 478-5548.

NICE BUILDING LOT, CORDOVA Bay, Lochside Drive. Part seaview, open to offers and terms. 388-9474, 8 to 5 p.m.

RENTED HOUSE AND 2 SEWERED lots. $14,500. 388-9097.

271 LOTS FOR SALE

SAANICH PENINSULA
1—½ acre treed lot, country views, perc. tested, piped water, area of new homes.
Price $8,200—Terms
2—½ acre cleared, level lot with lovely valley views.
Price $6,250—Terms
3—½ acre commercial lot.
Price $7,000—Terms
AL VICKERS
285-2324 652-2266
P. R. BROWN AND SONS LTD.

TREED LOT, 100X200. CLOSE TO schools and stores. Possible V.L.A. Walfred Rd., 656-4185.

PRIVATE — 3 LOTS, 50'X120', ON sewer. Seaview, Oakmont Rd. Best offer. 479-6956.

CHOICE CORNER LOT 80'X120' IN uth Oak Bay. Fakland Road. Phone 382-3436.

273 PROPERTY FOR SALE

1. V.L.A. PROPERTIES
I have several good open properties, ½ acre to 5 acres. Qualified for V.L.A. Price $8,500 to $4,500 per acre. Some good homes on half acre to 1 acre, ranging from $16,000 to $29,500 with and without basement. They qualify.

2. 6.6 ac. $15,000 ALBERT HEAD on Duke Rd., well drained, treed acreage, 560' frontage, dividable into 3 2-acre lots, some merchantable timber. A bargain.
384-4962 D. L. Macdonell 386-8555
B.C. LAND

COUNTRY LIVING WITHIN CITY
8½ acres of cleared land bordering on Layritz Ball Park and Wilkinson Road, private lane entrance from Wilkinson Road, complete privacy, many beautiful trees, superb view all over valley, one large wooden frame building which could be converted into comfortable 4-bedroom home, within walking distance two schools. Bus service, city water and electricity, 2 miles from Saanich City Hall; tremendous subdivision possibilities. $32,000, with terms Phone 479-3434 or evenings, 384-6943.

BEAUTIFUL SEAVIEW
ONE FULL ACRE
Only 20 minutes from town, cleared, fenced, fruit trees, black soil, city water (manhole already in), has been perc. tested, power, small cement barn for a horse or two, small workshop, etc.
How's that! Full price $9,600. Terms may be arranged. To view phone RON SEDGER at Newstead Realty, 382-8177 or 479-3673 anytime.

N. SAANICH VIEW LOTS
SUPERB ¾ AC. VIEW LOTS OVERLOOKING TSEHUM HARBOUR. IDEAL LOCATION. TREED AND CLEARED, WATERMAINS, PERC. TESTED. $9,000-$12,000.
656-4000 K. DROST 656-3427

SAANICH PENINSULA PROPERTIES LTD., SIDNEY
EASY DOWN PAYMENT will buy this lovely treed lot of 1.66 acres, on N. shore of Elk Lake. City water and power. Approved building site. Call KEN JENSEN, 386-7545, res. 592-9079.
ISLAND HOMES LTD.

3 LOTS TO CHOOSE FROM — each over ½ acre. Excellent building sites with view. $8,900. Marian Price. 388-4401. Shirley Philps' Homefinders Ltd.

1500 SQ. FT. BUILDING AT 1608 Majestic, can be made into lovely dwelling. Asking $17,500 with extra lot. Has automatic furnace and new wiring. Very clean. 477-6823.

APPROXIMATELY ¾ ACRE, 82-foot frontage on Oyster River. Good building site. ¾ Mile off main highway. $3,500. 382-7713.

ARDMORE .96 OF AN ACRE. Treed, $5,500. 479-6325.

274 PROPERTY WANTED

WANTED
Reasonably priced lots, acreage, or apartment property. Kasapi Construction Co. Ltd., 386-6131.
Vickery and Sons Ltd.
LOTS OR ACREAGE IN ANY AREA
592-6149 592-6622

280 ACREAGE FOR SALE AND WANTED

$53 PER ACRE
2 old homesteads near Shelly, outside of Prince George. Lake, two creeks. 22 acres cleared, older house and granary among buildings. Good investment at $17,000. Call me now!
JOHN PROSSER — 386-7521
or
LONG BEACH
20 ACRES
3 miles from S. end of Long Beach and 1 mile from Ucluelet Harbour. Looks good at $10,000!
Call JOHN PROSSER, 386-7521
BOORMAN INVESTMENT CO. LTD.
1111 Government Street

BURNS LAKE B.C.
APPROX. 20 ACRES
POSSIBLE MOTEL SITE
ADVANTAGEOUSLY SITUATED
JUST OUTSIDE BURNS LAKE, B.C.
With 925 feet frontage on 4-lane highway 35 to Francois Lake. Property has its own high capacity water supply with power and phone available. (Photos and plan in office). Owners illness forces sale.
ASKING $16,500
With $6,500 down will consider small Victoria or district home in trade.
Mr. Seeber, 385-2875 res.
A. BERNARD & CO. LTD.
655 Fort Street 384-8335

1.6 ACRES
CLOSE IN
Gently sloping land all seeded to possibilities for future subdivision. A full basement, 2 bedroom home is included. If you like more space than a city lot offers, and good but yet economical housing, this is for you. Full price only $21,000 with terms. Exclusive with
JOHN BUNYAN
Bus. 388-4271 Res. 477-4813
J. H. WHITTOME AND CO. LTD.
706 Fort St.

NORTH SAANICH ACRES
ARDMORE—Only 1 blk. to golf course, with easy access to lovely beach, this 1.23-acre parcel has sea view. $9,500.
DEEP COVE — Delightful 3.17-acre, fully-treed parcel, close to school and store. $12,700.
AIRPORT—On quiet paved road, close to airport, this treed 5.69 acres is good investment. $18,800.
656-1154 MR. ELWELL 477-3968
Gordon Hulme Ltd., Sidney

43 Acres with 1300 FT. frontage in Pat Bay Highway and Secondary Road — $4,000 per acre.
10.75 acres on West Saanich Road — $3,000 per acre.
6.4 acres on West Saanich Road — $3,200 per acre.
BILL SIDHU 382-4251
DAVE TAYLOR 382-4251
RITHET AGENCIES LIMITED

15.90 ACRES
2-bdrm., 3-yr.-old home, full high basement, rec. room with heatilator fireplace. Large garage, 2 barns, good acreage, lovely view of mountains. Asking $63,900 with terms.
DONNA PRETULA, 386-4401
Shirley Philps' Homefinders Ltd.

100 ACRES
Sec 16 north of 883 Kangaroo Rd. Power near by, year round stream, wooded, many potential uses. Low down payment, vdr. will carry balance. Call E. W. PLETZER, 477-1841.
BLOCK BROS. REALTY LTD.

BIG LOTS, 1½ TO 3 ACRES each. Level and rolling. Lightly wooded, no rock, excellent drainage. Springs and creeks, panoramic views. Easy terms. BRIARWOOD FARMS SUBDIVISION — Mill Bay-Shawnigan Lake Rd. Owner on Lot 25. Drive out TODAY.

COUNTRY ESTATE! 4-BEDROOM modern home, city water, wall-to-wall carpet, three-stall stable, 2.66 acres. Ideal commercial gardens or gentleman's farm. Close to vocational school. $34,900. 479-2209.

ACREAGE, SMALL OR LARGE, SUBDIVIDABLE LAND, WANTED FOR CLIENTS AND OURSELVES. SUNSET REALTY AND DEVELOPMENTS LTD. 478-1974.

$14,900. FULL PRICE. 2.5 ACRES, approx. Cleared good land, Elk lake area, perc tested. Ideal for country estate home site. McCandless Realty, 880 Fort St. 383-6111 or Eve's Mrs. Ramsdale, 384-5655.

WEST SAANICH ROAD, 4½ DELIGHTFUL treed acres, plus older 2-bedroom home and chicken houses. Price with terms, $25,000. Phone C. H. Holland, realtor, 620 View. 388-0824 or 592-0619.

COUNTRY ESTATE, 4-BEDROOM modern home, city water, wall-to-wall carpet, three-stall stable, 2.66 acres. Ideal commercial gardens or gentleman's farm. Close to vocational school. $34,900. 479-2209.

LARGE ACREAGE
748-6089

280 ACREAGE FOR SALE AND WANTED

ACCESS TO WATER
Approx. ¾ acre, lovely view lot with privacy, fruit trees. Perc tested, on municipal water supply, paved road, beautiful building site. $6,900. R. MATTHEWS 386-3231 or 479-7269.

DEVELOPMENT ACREAGE
154 acres of prime property, over 2700 ft. waterfront in beautiful holiday country. Excellent boating, fishing and beaches. Lends itself beautifully to any type of development. 3 year round waterfront cottages. Good water supply, hydro, and roads. Asking $160,500. Good terms. R. MATTHEWS 386-3231 or 479-7269.

5 OR 7 ACRES
South of 3792 Oak West Saanich Road. Building site cleared. Spring pond and pump on property. Sylvan setting. $3,000 per acre with terms. F. CRAIG 386-2351 or 383-1672.
BLOCK BROS. REALTY LTD.

SAANICH PENINSULA
2.8 ACRES
Gently sloping cleared country view property. Fantastic mini-ranch or hobby farm setting. Asking $16,000—terms.

10 ACRES
High view acreage with drilled well and fine building site. Excellent for horses. $32,000—terms.

11.78 ACRES
Nicely treed country acreage with small stream and pond. $32,000—terms.
KEITH VICKERS
388-7476 or 385-3435
P. R. Brown and Sons Ltd.

5.21 ACRES IN SAANICH, VALLEY and mountain view, good water supply, ½ cleared, $15,000, with $5,000 down. Phone owner in Cobble Hill. 743-2723.

285 UP-ISLAND PROPERTIES

COBBLE HILL
One-year-old, 3-bedroom home, living room and master bedroom with W-W, spacious vanity bath, kitchen and utility. 85x250 lot with trailer pad rented at $35 monthly. Full price $15,300 with terms. Office 748-8105, Res. 748-2319.

DOROTHY WHITTAKER
CANADA PERMANENT TRUST
BOX 437, DUNCAN

1. 128 acres near Comox with a small cottage, 40 acres meadow and 10 ACRES LAKE with new float and ramp.
$75,000
2. COBBLE HILL — Almost 11 acres in natural state with a stately mansion overlooking beautiful valley. $45,000.
For full information call,
382-4251 DAVE TAYLOR
BILL SIDHU 382-4251
Rithet Agencies Ltd.

HOME SITE INVESTMENT
10.8 acres near Ladysmith suitable for a homesite with future development possibilities or buy it for an investment.
ASKING $11,500
TED HUEBNER 385-3435
P. R. BROWN & SONS LTD.

290 FARMS FOR SALE AND WANTED

HORSEMEN, ATTENTION
5-Acre Farm, Central Saanich, $37,500. Cleared, well drained land, on water line and proposed sewer area, very secluded and suitable for horses or other livestock. 6-yr.-old cathedral entrance. VLA built house with 4-BR, 2 4-pce. baths, fully modern 2-car port. Good outbuildings on concrete, fruit trees, fenced. For details call
384-6962 D. L. Macdonell 386-8555
B.C. Land

23 ACRE FARM WITH 3-YEAR-OLD BUNGALOW
4 miles south of Duncan in a beautiful park-like setting, 8 acres of excellent pasture, 15 acres 2nd growth timber. New barn and chicken house. Abundant water from drilled well and a year round stream criss-crosses property. Close to Pine Paddocks riding school. Magnificent home and property at very realistic price of $45,000.
382-3703 JIM WEST 384-8126
PEMBERTON, HOLMES LTD.

ATTENTION! HORSEMAN
A lovely farm for boarding and-or breeding livestock or just a nice place to live.
2 large buildings most suitable for barns plus feed silos and many extras, such as ample water supply and a pond. Included is a lovely 3-bdrm. 6-yr-old family home. All this on approx. 15 ac. of pasture and shade trees. Price $72,500 — Good terms.
386-3435 AL VICKERS 652-2266
P. R. Brown and Sons Ltd.

SMALL FARM
Fully planted to berries and fruit trees. Good water supply. 3-bedroom, full-basement modern home in 9-mile circle Saanich. Excellent for VLA or $17,000 down. Call
PAT MUSTERS
385-3435
P. R. BROWN & SONS LTD.

158 ACRES
On mainland. A near-new bungalow. Tractors, combines, harrows, ploughs, etc. The complete package only $24,800 or will trade for Victoria home. Dar Garside, 385-2458, Byron Price and Associates.

WANTED — INEXPENSIVE small farm holding, small house with barn, 2 acres or more. Duncan area preferred. Reply, L. C. Fontaine, 214 Cleveland Avenue, Chilliwack, B.C. (References.)

WANTED TO RENT, LEASE OR with option to buy farm or acreage preferrable with buildings, within commuting distance to Victoria. 642-3543.

295 GULF ISLANDS PROPERTIES

SATURNA ISLAND
1.44 acres high on a hillside overlooking Boot Cove. Heavily wooded and on paved road. Hydro and municipal water. A fine opportunity at $3,900, terms available.
C. C. McCONNAN
656-3926 386-2111 656-3841
MONTREAL TRUST
1097 Fort

IF
YOU'RE
THE
BEST
IN
THE
BUSINESS
LET
EVERYONE
KNOW
WITH A
CLASSIFIED AD
PHONE 386-2121

ACROBATIC THIEVES NABBED BY 'OWL EYE'

NEW YORK (UPI) — The case read like the scenario for an Alfred Hitchcock thriller: police with an electronic eye that peers into the night; a gang of acrobatic jewel thieves with a million-dollar string of successes, and a mad scramble for $240,000 worth of rings tossed out a window.

It began shortly before midnight Wednesday when a burglar alarm brought Sgt. Thomas Connolly of the police department's safe and loft squad and two other officers racing to the Botell Ring Co. on the 18th floor of a 20-storey building in mid-Manhattan.

Atop the building, they searched the darkness with the aid of an "owl eye," an electronic device developed for night fighting in Vietnam. It magnifies available light more than 100 times. They spotted a man hanging by a rope from the second floor window and raced back down the stairs.

Out of the same window, four other men were throwing cases of gold and diamond rings taken from a vault smashed by sledgehammers. One of the cases burst, spewing rings all over a courtyard.

Sidney Heller, president of Botell, said more than 2,000 rings worth $24,000 were recovered, some of them by police who spent more than an hour searching for them on their hands and knees in the courtyard.

Police arrested Raymond Smith, 36, of New York as he dangled from a rope over the courtyard. The others escaped.

OVERNIGHT ENTRIES

DEL MAR

FIRST RACE — $3,500, claiming, three-year-olds, six furlongs:

Prudent Flier	112
x-Nigrets Pride	107
Yorty	118
Kings Spirit	114
En Route	116
Peace Message	116
x-Royal Y	108
Mikkis Promise	114
He Shall Win	114
Blue Atlas	118

SECOND RACE — $4,000, claiming, three-year-olds and up, one and one-sixteenth miles:

x-Top Eagle	113
Combatido	114
Tudor Puzzle	114
Tsuluk	114
Road Maker 2nd	117
Tower Road	118
Flying Lark	114
Chandlier Boy	114
Maxwell G.	114
x-Burnt Rebel	109

THIRD RACE — $4,000, claiming, three-year-olds and up, six furlongs:

x-Calimbo	107
First Salute	117
x-Dark Pirate	110
Kodiak Kid	112
x-Alcor	109
Nile Pool	112
Traveling Dust	117
He's King Again	117

FOURTH RACE — $4,000, claiming, three-year-olds, one mile:

Cabrillo Court	117
Time to Fiddle	115
Twelve Moon	115
Cotton Future	117
x-Bold Mission	110
Alan Magerman	120
Mi Bravata	115
Bhai Fauit	120

FIFTH RACE — $5,000, claiming, three-year-old fillies and mares, one and one-sixteenth miles on turf:

Captivated 2nd	111
Justiciera	111
Havrail Wilsail	111
Snap Hance	111
x-Be Home Early	108
x-Jenny Way	110
Cabazon	104
Gust of Glory	111
Miss Killoqua	113
Unreachable Star	111

SIXTH RACE — $6,000, claiming, three-year-olds, one and one-sixteenth miles on turf:

Charlie Overcoats	116
x-Congress	111
Eldorado Tryst	114
Honey Car	116
Proud Thief	112
Midnight Traveler	114
Drink to Me	116

SEVENTH RACE—$20,000, added, three-year-olds, one mile:

Terra Berry	111
Montana Winds	117
Ruilah Fois	114
D'Artagnan	122
Willowick	113
Mickey McGuire	121
Swift Savage	118
Fleet Sands	111
Sugar Loaf	113
War Heim	114
Smuggiin George	115
Behave Swaps	110
Windy Tarquin	106

EIGHTH RACE—$6,000, allowance, three-year-olds and up, one and one-sixteenth miles on turf:

Burning Fuse	112
Prince Of Fortune	115
Mayoworth	122
My Commotion	113
Slannex	112
Decorator Boy	122
Prince Of Donegal	118
Boomerang	112
Black Moon	122
Boudoir Prince	122

NINTH RACE — $5,000, claiming, three-year-olds and up, one and one-sixteenth miles on turf:

Fantassin	119
Till Morrow	112
Sam's Prince	115
Shakazu	115
English Jack	108
Please Behave	115
Great Timing	115
Urgent	112
Pontoni	115
Decorator King	112
Score Eagle	119
King Passer	119
A-French Tutor	112
A-Permoyle	117
A-Entry.	

NOTICE OF APPLICATION FOR CHANGE OF NAME

NOTICE is hereby given that an application will be made to the Director of Vital Statistics for a change of name, pursuant to the provisions of the "Change of Name Act", by me: Thomas David McMahon of 2888 Fifth Street, in Victoria, in the Province of British Columbia, as follows: To change my name from Thomas David McMahon to Thomas Blair Metcalfe.
Thomas D. McMahon.

GREATER VICTORIA WATER DISTRICT CONTRACT NO. 41
MECHANICAL INTAKE SCREENS
Tenders are invited for the supply and delivery of two Mechanical Intake Screens for Japan Gulch Screening Plant.
Sealed tenders will be received by the Greater Victoria Water District at 479 Island Highway, Victoria, B.C., up until 2:00 p.m., P.D.S.T. in the afternoon of August 28th, 1970, at which time they will be opened in public.
Contract documents may be obtained at the office of Ker, Priestman, Keenan & Associates Ltd., 400 - 880 Douglas Street, Victoria, B.C., on submission of a $15.00 deposit.
The lowest or any tender will not necessarily be accepted.

GREATER VICTORIA WATER DISTRICT CONTRACT NO. 42
RUBBER SEATED BUTTERFLY VALVES
Tenders are invited for the supply and delivery of five (5) Rubber Seated Butterfly Valves for Japan Gulch Screening Plant.
Sealed tenders will be received by the Greater Victoria Water District at 479 Island Highway, Victoria, B.C., up until 2:00 p.m. P.D.S.T. in the afternoon of August 28th, 1970, at which time they will be opened in public
Contract documents may be obtained at the office of Ker, Priestman, Keenan & Associates Ltd., 400 - 880 Douglas Street, Victoria, B.C., on submission of a $15.00 deposit.
The lowest or any tender will not necessarily be accepted.

GREATER VICTORIA WATER DISTRICT CONTRACT NO. 43
VICTAULIC COUPLINGS
Tenders are invited for the supply and delivery of two (2) 30" Style 55 Victaulic Coupling for Japan Gulch Screening Plant.
Sealed tenders will be received by the Greater Victoria Water District at 479 Island Highway, Victoria, B.C., up until 2:00 p.m. P.D.S.T. in the afternoon of August 28th, 1970, at which time they will be opened in public.
Contract documents may be obtained at the office of Ker, Priestman, Keenan & Associates Ltd., 400 - 880 Douglas Street, Victoria, B.C., on submission of a $15.00 deposit.
The lowest or any tender will not necessarily be accepted.

GREATER VICTORIA WATER DISTRICT CONTRACT NO. 44
FLOW METER
Tenders are invited for the supply and delivery of one Flow Meter for range of 10-50 mgpd required downstream of Japan Gulch Screening Plant. In addition to the aforementioned meter, tenderers shall submit an alternate price on a flow meter for a range of 3-25 mgpd. Gallons are Imperial.
Sealed tenders will be received by the Greater Victoria Water District at 479 Island Highway, Victoria, B.C., up until 2:00 p.m. P.D.S.T. in the afternoon of August 28th, 1970, at which time they will be opened in public.
Contract documents may be obtained at the office of Ker, Priestman, Keenan & Associates Ltd., 400 - 880 Douglas Street, Victoria, B.C., on submission of a $15.00 deposit.
The lowest or any tender will not necessarily be accepted.

THE CORPORATION OF THE DISTRICT OF OAK BAY
NOTICE OF A PUBLIC HEARING ON AN AMENDMENT TO THE ZONING BY-LAW
NOTICE is hereby given that all persons who deem themselves affected by the provisions of the proposed "Zoning By-law Amendment By-law, 1970", being By-law No. 2788 of The Corporation of the District of Oak Bay, will be afforded an opportunity to be heard before the Municipal Council on the matters contained therein at a Public Hearing to be held in the Council Chamber, Municipal Hall, Oak Bay, B.C., on Monday, August 24th, 1970, commencing at 7:30 p.m.
The proposed By-law is to provide for the rezoning of Lots 9 to 12 both inclusive, Block 2, Plan 878A; Amended Lot 24 to Lot 26, both inclusive, Plan 3827, and Lot 20, Plan 3800 (being 2275 Estevan Ave. and the greenhouses at 2250 Kinross Ave.), from Single Family Residence Zone to Town House Zone.
Copies of the proposed By-law may be inspected on the Notice Boards at the Municipal Hall, Oak Bay, B.C., at any time.
E. H. HART,
Municipal Clerk

Builders Deny Pollution

HOUSTON, B.C. (CP) — The ceremonies were to mark industrial expansion but a local organization put pollution on the bill Thursday as Premier W. A. C. Bennett arrived at this northern British Columbia community for the opening of the Bulkley Valley Forest Industries lumber complex.

Members of the Smithers branch of the Society for Pollution and Environmental Control met the premier's entourage to tell officials that what has been lauded as the province's most modern and pollution-free mill is about to foul the Morice River.

The group said the mill—which plans a 700 - ton - a - day kraft pulp mill and a 450-ton-a-day newsprint mill in two years — will use one third of the river's flow and discharge its waste back into the river.

Resources Minister Ray Williston said company executive J. Martin Ritchie is one of the world's conservation leaders and that he and the company are doing "everything possible to ensure as pollution-free an operation as is possible."

WATER CLEANED

He said water from the river is recirculated and cleaned of any effluent.

The kiln-dried lumber mill opened Thursday is considered the world's largest and turns out 40 pieces of lumber a minute. Company president D. D. Currie said the $18 million, nine-acre mill uses every part of a tree.

Mr. Currie also said water for the mill comes from four wells and effluent is treated for twice as long as is required in a modern plant.

A 500-acre experimental garden is being established beside the mill in co-operation with the provincial agriculture department and the University of B.C. to test growing capacity in the region and the ability of industry and agriculture to "flourish together in harmony with the environment."

The complex will employ an estimated 1,500 persons by 1974 and a town of 10,000 is predicted for a year later.

FREE TRAVEL IRKS ELDERLY

COVENTRY, England (UPI) — The Coventry council has changed its mind about offering free bus travel to elderly pensioners and decided to keep the one penny special fare.

A council spokesman said it had received scores of angry letters from elderly residents insisting on paying their own way. He said a poll of old peoples' clubs confirmed they did not want free travel.

Robbery Victim Shot

VANCOUVER (CP) — John Constable, 21, of Vancouver, was in fair condition in hospital here this morning after being shot in the left side of his chest during a holdup in Stanley Park Thursday night.

Police said Constable's assailant apparently shot him with a pistol then fled with $50.

Investigation continues.

Sea Cadets Complete Tour of Duty

By PAT DUFOUR

A group of 129 teen-agers left CFB Esquimalt today and the service base will never be quite the same.

Neither will the teen-agers.

These are the 129 Royal Canadian Sea Cadets from many parts of Canada who have spent the past six weeks under training, either taking a boatswain's or physical and recreation training course.

Their impact has caused high-ranking officers to phone and ask: "Who are those doubling around the parade ground.

When told they were cadets, there's been raised eyebrows and the admonition "Keep up the good work."

There's been plenty work.

Forty out of 42 days have been spent on duty with the cadets clamoring for more. Weekends were free — except for Sunday morning church services. For some of the teen-agers it was the first time they'd been inside a church.

What are their reactions now that the busy training schedule has come to an end?

They'd like to do it all over again.

So would their instructors.

It wasn't always so.

When leading seamen Dave Weaner and Philip Young were assigned to the summer course their reactions were:

"Sea cadets — ugh!"

Now Young enthuses: "Sea cadets — great! I sure hope I can do it again."

He admits to feeling the force of a generation gap — but it's not the standard one that plagues most adults.

"It's their enthusiasm that gets you. They never stop working. It makes you feel every one of your 35 years."

B.C. ROUNDUP

Judge Issues Bench Warrant

VANCOUVER (CP) — A bench warrant was issued in British Columbia Supreme Court today when a man free on $10,000 bail did not appear to face extradition proceedings launched by the state of California.

Lawyer Jack McGivern, acting for U.S. authorities, said a bulletin has been issued for the arrest of Abraham Geha, 30, a hairdresser alleged to have imported more than 30 pounds of hashish into California from Lebanon.

Geha was arrested in California in 1968, then allegedly skipped $30,000 bail. He was arrested in Vancouver last October.

He had been under treatment here for a continuing illness while on bail.

Mr. Justice T. A. Dohm issued the bench warrant Thursday.

Alderman Quits

PEACHLAND (CP) — Alderman G. E. Fletcher said Thursday he quit his position on municipal council Wednesday night because he was subjected to personal abuse by a local resident.

Clerk Charged

VANCOUVER (CP) — Len Engler, 21, clerk of the City Centre Motel, was charged Thursday with theft of $700 from the motel last week. He told police then that two bandits held him up in the motel office.

One Beach Bad

KELOWNA (CP) — William Parchomcuk, secretary-manager of the Okanagan Basin Water Board, said Thursday only one beach on Lake Okanagan has been closed this year because of water pollution and other beaches are in "good shape."

Reunion Slated

KELOWNA (CP) — More than 40 officers and men who served on the HMCS Monnow during the Second World War will be here this weekend for the first reunion of the ship's company since the war ended.

Bylaw Quashed

NORTH VANCOUVER (CP) — A city bylaw allowing a children's Foundation boarding house in a residential area was quashed in Supreme Court Thursday on grounds that notice of public hearing on the bylaw did not give proper notice of intention as provided under the Muncipal Act. The house was to have been used as a halfway house to integrate disturbed children into the community.

LUNDS
926 FORT ST.
AUCTION
TOMORROW 9:30 a.m.
Large Selection
FURNISHINGS — RUGS
MAJOR APPLIANCES
"ATCO"
POWER MOWER
Two electric drills, outboard motors, clinker built boat, garden tools and equipment, Girl's C.C.M. 3-speed bicycle, "Honda" Motorbike.
14½' RUN-A-BOUT
HIGH SPEED SKI BOAT
35 H.P. OUTBOARD
AND TRAILER
LUNDS AUCTIONEERS & APPRAISERS PHONE 386-3308

TONIGHT
AUCTION
at
KILSHAWS
1115 FORT ST.
DINING ROOM SUITES
HIDE A BEDS
SEVERAL FINE OAK PCES.
CHINA CABINETS
APPLIANCES
CHESTERFIELD SUITES
Good Selection of
China and Bric a Brac
TONIGHT at 7:00
KILSHAWS
1115 Fort St. 384-6441
TONIGHT 7:00

his style:

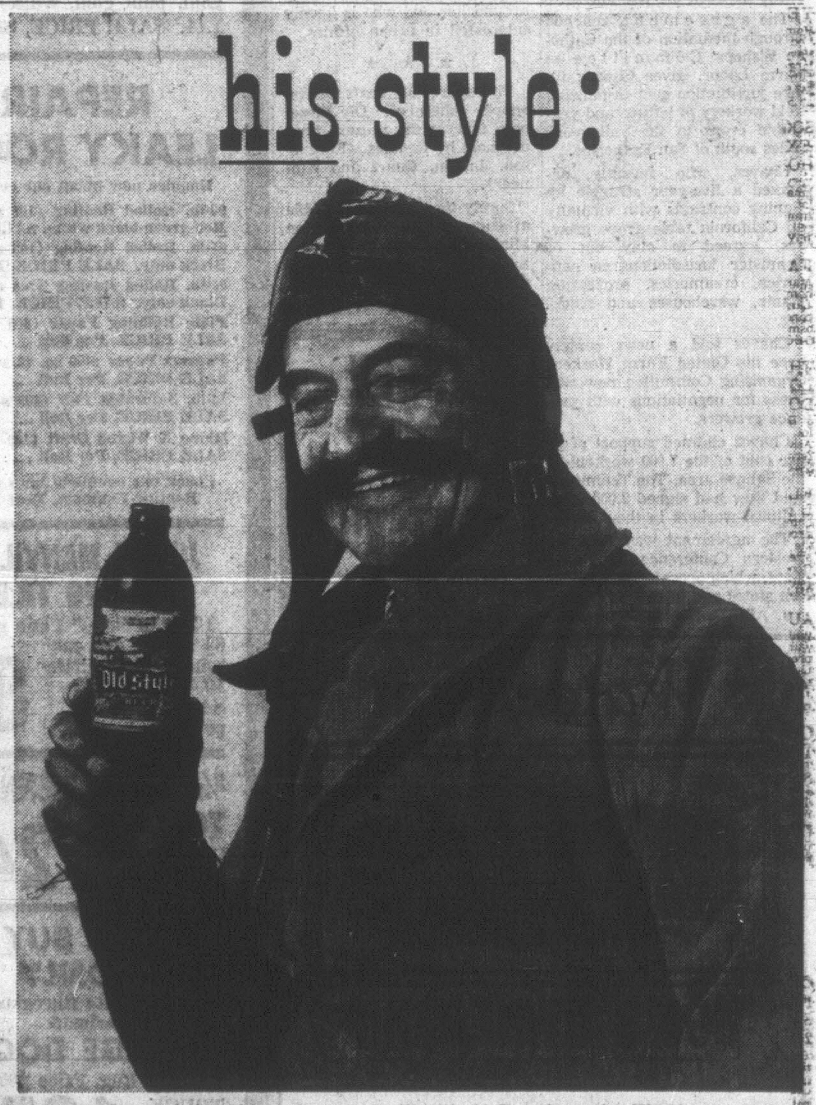

You can't send the kid up in a crate like that! But they did. The bush pilots who opened up our north country flew in open cockpits with rain in the face and wind whining in the struts. After a trip like that, they were ready for a brew like Old Style. Today it's still slow-brewed the natural way, for men who appreciate a down-to-earth flavour.

"Old Style"
BEER
Slow brewed and naturally aged

This advertisement is not published or displayed by the Liquor Control Board or by the Government of British Columbia.

Weather: Sunny, Warm

Victoria Daily Times

87th Year, No. 57 — VICTORIA, B.C., FRIDAY, AUGUST 14, 1970 — PRICE: 10 CENTS

TODAY'S NEWS TODAY
Classified 386-2121
Telephone 382-3131

COMMON ENERGY POLICY URGED

MONTREAL — Canada and the United States should form a common policy on continental energy resources, U.S. Secretary of the Interior Walter Hickel told a Montreal news conference here Thursday.

He was commenting on Canadian guidelines for oil development in the north announced in Ottawa Thursday. See story on Page 2.

CANADA POLICY

Gas Imports Face Controls

OTTAWA (CP) — Energy Minister J. J. Greene announced today new regulations requiring importers of motor gasoline for use anywhere in Canada to get licences from the national energy board — a step to reinforce the government's national oil policy.

The announcement follows months of controversy over the market effects of cheaper imported oil and gasoline on the Alberta-produced oil refined in Eastern Canada by the major oil companies.

NOW IN EFFECT

Under the new regulations which went into effect Thursday, the national energy board will have to judge whether certain applications to import motor gasoline are consistent with the development of Canada's own oil resources.

On May 7, the national energy board imposed a ban on sales of imported gasoline west of the Ottawa Valley but this ban was ruled unconstitutional by the Exchequer Court earlier this month.

The court decision allowed Cal Oil Inc. of Montreal to import gasoline, apparently from Spain.

Greene today said the objectives of the national oil policy are still valid. The government was trying a new approach.

ALSO VENEZUELA

The board is also trying to stop the flow of Montreal-refined gasoline from Venezuela west of the Ottawa Valley dividing line.

The Exchequer Court decision by Mr. Justice W. R. Jackett, the court's president, did not affect the voluntary arrangement keeping gasoline and other products refined in Montreal from Venezuelan imported crude out of the region west of the Ottawa area.

That agreement was made in 1961 at the time the national oil policy was announced. However, there is some movement of gasoline into Eastern Ontario.

Gulf Oil Canada Ltd. and other companies have said they are reducing production at Ontario refineries using Alberta crude because of stiffer competition from lower-price and Montreal-refined gasoline.

Active Stocks

Here are the afternoon bids on the most active stocks on the Vancouver Stock Exchange.

For a full list of noon prices see Page 8.

INDUSTRIALS	
Block Bros.	3.00
Tokar	2.55
Pace Indus.	1.00
OILS	
Royal Can. Ventures	1.05
United Bata	3.25
Share Oil	.14
MINES	
Gibraltar	4.25
Pyramid	.31
Mariner	.37

Schools Squeeze To Continue

QUESNEL (CP) — Education Minister Donald Brothers said Thursday the provincial government will continue for another year to restrict school construction to essentials.

"Money markets are still as tight as ever, if not tighter," he said. "Interest rates have not come down."

He said he has given this message to school board officials: "We don't want palaces built. We want functional schools — not cheap schools, but effective, efficient, well-built schools."

He also said he is trying to persuade school boards to look at the idea of consolidating school districts to reduce staff.

"We are being over-governed in B.C. We have too many officials, too many secretary-treasurers, too many superintendents."

TWO-YEAR CONTRACT

Carpenters Sign

IT'S ONLY A PAPER WAR but up until the Manitoba legislature was prorogued Thursday after the longest session in its history, these two combatants, NDP labor minister A. R. Paulley (left) and Gil Molgat, former provincial Liberal leader, fought it out in earnest in political debates. Paper fight is traditional after the end of the legislative session. See story on Page 11. (CP Wirephoto)

Measles Fight Gets $25,000

The Kinsmen Rehabilitation Foundation of B.C. announced today it is donating $25,000 to a province-wide attack on German measles.

It's the latest development in a wave of support from a variety of sources which will stretch the provincial government's limited innoculation program.

Foundation secretary Allen Cowen of Vancouver announced the contribution at a press conference in Saanich municipal hall this morning.

He said he hopes the Kinsmen move will spur other foundations to boost the campaign the provincial government has launched on a budget of $88,000.

COUNCILS DONATE

Victoria and Saanich councils have decided to contribute $5,000 each, enough to supply vaccine for the pre-schoolers in each municipality. Central and North Saanich councils are participating and Esquimalt and Oak Bay councils are expected to consider the subject at their meetings.

The province's campaign will be aimed at elementary school children on a priority basis.

The campaign, and the push for funds, stems from two developments. For the first time there is a vaccine which appears to deliver long-term immunity from German measles or rubella.

ANTI-INFLATIONARY policies by Ottawa are paying off, Consumer Affairs Minister Ron Basford said Thursday, in hailing the unusually slow rate of increase in the consumer price index. The index rose by one-half of one per cent in July from June. For details see Page 10.

Cyclamates Banned

OTTAWA (CP) — The sale of all foods containing cyclamates will be banned by Sept. 1, the health department said today.

ANTI-POLLUTION DRIVE THREATENS US—CFI

VANCOUVER (CP) — The Council of the Forest Industries of British Columbia said Thursday the future of the industry would be threatened by the enforcement of strict anti-pollution measures.

A brief, presented by council president Gordon Draeseke to a public hearing of the pollution control branch, said any control measures adopted by the provincial government must be feasible for the forest industry to implement.

The brief said that standards of pollution control should be set for each individual forest operation instead of for the industry generally.

Pulp Workers Call Walkout

A strike that would close down eight more B.C. pulp mills has been set for midnight Wednesday.

Pat O'Neal, spokesman for the Brotherhood of Pulp, Sulphite and Paper Mill Workers, said in Prince George the strike would begin when the term of provincial mediator Gus Leonidas expires.

Involved are 5,700 members of the Brotherhood and more than 1,200 members of the United Papermakers and Paperworkers union.

The men are employed at MacMillan Bloedel plants at Powell River and Port Alberni; Crown Zellerbach mills at Elk Falls and Ocean Falls; Rayonier mills at Port Alice and Port Mellon on Howe Sound; Northwood Pulp in Prince George; and Kamloops Pulp and Paper.

Eight other pulp mills have been shut down since July 24 as a result of a strike by 4,200 members of the Pulp and Paper Workers of Canada. The mills are at Crofton, Harmac, Gold River, Woodfibre, Prince George (2), Castlegar and Skookumchuk.

Meanwhile, Labor Minister Leslie Peterson has reminded construction workers that any walkouts they may have in mind would be illegal.

Continued on Page 2

Crucial Break In Dispute

VANCOUVER (CP) — The 9,000-member carpenters union and the Construction Labor Relations Association, bargaining agent for 600 British Columbia building contractors, today announced signing of a new two-year contract.

A joint statement by the union and the CLRA said the agreement adopted proposals made two weeks ago by deputy labor minister William Sands, who acted as mediator.

The new contract, running to March 31, 1972, provides an increase of $1.38 an hour in wages and fringe benefits, spread over the two years.

WORK HALTED

The agreement already approved by secret ballot of union members and CLRA member-organizations — is seen as crucial in the B.C. dispute, which saw work almost completely stopped through the province for three months.

The former base rate for carpenters — including fringes — was $5.03 an hour. This increases to $6.41 in the final stage of the two-year agreement.

The carpenters will get an immediate increase of 45 cents, retroactive to June 1. Additional increases during the contract will be 37 cents Oct. 1, 36 cents April 1, 1971, and 20 cents Oct. 1, 1971.

The carpenters union was the largest of 10 locked out by the contractors' association last spring. A total of 25,000 construction workers were locked out or on strike during the three-month stoppage that ended July 27.

INTERVENTION

Work was resumed after the provincial government invoked compulsory arbitration sections of the B.C. Mediation Commission Act.

Most of the unions indicated they would not return, but after personal intervention by Premier Bennett and Labor Minister Leslie Peterson, the two sides agreed to go back to work and submit their disputes to mediation by Deputy Labor Minister Sands.

Since then, six unions have voted to reject Sands's proposals for settlement.

MAKE LOVE, NOT WAR, say Teresa McDonnell, 22, a Roman Catholic from the Irish Republic, and her husband-to-be, Irish Guardsman Albert Cash, 22, a Protestant from Belfast. Teresa and her twin sister will marry Albert and another Guardsman in a double ceremony in London Saturday. So why can't all Ireland's problems be settled so amicably? (AP Wirephoto.)

INDEX

	Page
Births, Deaths	24
Classified	24
Comics	35
Cowichan News	17
Entertainment	18, 19
Finance	8, 9
Prairie News	7
Sports	12-16
Weather	7
Women	22, 23

Th' carpenters saw an opportunity t' hammer out an agreement, but nobody really got nailed.

★ ★ ★

Mister Hickel wants one policy fer th' Canadian an' American far north—an' we know whose it'll be if we don't watch out.

★ ★ ★

Tree lovers will fight t' th' last tree—an' thet's where it'll end if some improvers hev their way.

Mid-East Ceasefire Deteriorates As Israeli Jets Pound Jordan

JERUSALEM (CP)—Israeli air force planes struck at Jordanian army positions today, the military command said, in further deterioration of the Middle East ceasefire.

The command said the raid was launched against Jordanian army strongholds which have given assistance to Palestinian guerrillas in attacks against Israeli frontier settlements.

A spokesman had announced earlier that Israeli air force jets crossed the border today and bombed and strafed Arab guerrilla targets inside Jordan for the second straight day.

The Tel Aviv spokesman said those raids were in response to mortar attacks on two Jewish settlements.

The planes all returned safely after hitting objectives adjacent to Israel's Beisan Valley, he said. Beisan Valley settlements of Maoz Haim and Yardena came under mortar fire Thursday night, but no damage was reported.

This was the second Israeli air strike inside Jordan since the Middle East ceasefire went into effect a week ago. The guerrilla organizations have disowned the truce initiated by the United States as a preliminary to peace talks.

BUT SHALLOW WATER SITE URGED BY COURT

Florida Fails to Halt Nerve Gas Dumping

WASHINGTON (AP) — A federal district judge refused today to forbid the sea-bottom burial of deadly nerve gas off the Florida coast.

But Judge June L. Green coupled her denial of a temporary restraining order with an "urgent request" that the United States defence department designate a different site for the dumping.

She said she had "serious misgivings" about the selected site. Sinking of a ship carrying the gas at a depth of 16,000 feet, she said, posed the danger of a sudden and simultaneous crushing of all of the concrete-encased gas containers.

Judge Green also noted testimony and affidavits submitted to her that this is the first time the U.S. Army had planned to dispose of gas at such a great depth.

She also noted that two years ago the army disposed of gas in 7,000 feet of water off the New Jersey coast and that later checks by navy scientists had revealed no detectable harm to marine life or anything.

The judge's action came on a complaint by the Environmental Defence Fund, a New York-based citizens' group, and joined by Gov. Claude Kirk of Florida.

WEATHER A PROBLEM

The weather, meanwhile, posed a further challenge to the army's plans to dump the 2,675 tons of gas in the Atlantic off Cape Kennedy, Fla.

The weather bureau in Miami reported a dangerous tropical depression with winds of 60 miles an hour approaching the Bahamas and Florida.

Although there were no present forecasts of a possible hurricane in the area, Dr. Robert H. Simpson, head of the National Hurricane Centre in Miami, said it was possible a hurricane "could come with great suddenness."

Lawyers for the fund said they would appeal Judge Green's decision immediately to the U.S. Court of Appeals for the District of Columbia.

There was no immediate indication, moreover, about the reaction of the defence department and the army to the judge's request that they seek another disposal site "at a reasonable distance" from Sunny Point, N.C., the port of embarkation.

PLANS CONTINUE

At Sunny Point, where the loading of the 418 steel- and concrete-encased nerve gas rockets was proceeding, navy Capt. A. G. Hamilton, commander of the sea phase of the operation, said he was watching the tropical depression carefully and would not move out of port if it became a threat to the burial area.

Hamilton said the tugs would not begin pulling the ship to sea until they had a 96-hour forecast of good weather. He said the operation would remain in port until such a forecast was made.

If the weather is favorable, Hamilton said he hopes to get the operation under way late Saturday. However, the loading of the caskets was running slightly behind schedule and might not be completed until Sunday, he said.

NO DANGER, SAYS U.K.

LONDON (Reuters) — Britain announced today that American plans to dump nerve gas off the Florida coast will cause no appreciable harmful effect aside from localized damage to marine life.

The foreign office released the conclusions of a report of a team of British experts which discussed the dumping problem with U.S. officials

Weather: Sunny, Warm

Victoria Daily Times

87th Year, No. 57 — VICTORIA, B.C., FRIDAY, AUGUST 14, 1970 — PRICE: 10 CENTS

TODAY'S NEWS TODAY
Classified 386-2121
Telephone 382-3131

COMMON ENERGY POLICY URGED

MONTREAL — Canada and the United States should form a common policy on continental energy resources, U.S. Secretary of the Interior Walter Hickel told a Montreal news conference here Thursday.

He was commenting on Canadian guidelines for oil development in the north announced in Ottawa Thursday. See story on Page 2.

CANADA POLICY

Gas Imports Face Controls

OTTAWA (CP) — Energy Minister J. J. Greene announced today new regulations requiring importers of motor gasoline for use anywhere in Canada to get licences from the national energy board — a step to reinforce the government's national oil policy.

The announcement follows months of controversy over the market effects of cheaper imported oil and gasoline on the Alberta-produced oil refined in Eastern Canada by the major oil companies.

NOW IN EFFECT

Under the new regulations which went into effect Thursday, the national energy board will have to judge whether certain applications to import motor gasoline are consistent with the development of Canada's own oil resources.

On May 7, the national energy board imposed a ban on sales of imported gasoline west of the Ottawa Valley but this ban was ruled unconstitutional by the Exchequer Court earlier this month.

The court decision allowed Cal Oil Inc. of Montreal to import gasoline, apparently from Spain.

Greene today said the objectives of the national oil policy are still valid. The government was trying a new approach.

ALSO VENEZUELA

The board is also trying to stop the flow of Montreal-refined gasoline from Venezuela west of the Ottawa Valley dividing line.

The Exchequer Court decision by Mr. Justice W. R. Jackett, the court's president, did not affect the voluntary arrangement keeping gasoline and other products refined in Montreal from Venezuelan imported crude out of the region west of the Ottawa area.

That agreement was made in 1961 at the time the national oil policy was announced. However, there is some movement of gasoline into Eastern Ontario.

Gulf Oil Canada Ltd. and other companies have said they are reducing production at Ontario refineries using Alberta crude because of stiffer competition from lower-price and Montreal-refined gasoline.

Active Stocks

Here are the afternoon bids on the most active stocks on the Vancouver Stock Exchange.

For a full list of noon prices see Page 8.

INDUSTRIALS	
Block Bros.	3.00
Tekar	2.55
Pace Indus.	1.00
OILS	
Royal Can. Ventures	1.05
United Bata	3.25
Share Oil	.14
MINES	
Gibraltar	4.25
Pyramid	.31
Mariner	.37

Schools Squeeze To Continue

QUESNEL (CP) — Education Minister Donald Brothers said Thursday the provincial government will continue for another year to restrict school construction to essentials.

"Money markets are still as tight as ever, if not tighter," he said. "Interest rates have not come down."

He said he has given this message to school board officials: "We don't want palaces built. We want functional schools — not cheap schools, but effective, efficient, well-built schools."

He also said he is trying to persuade school boards to look at the idea of consolidating school districts to reduce staff.

"We are being over-governed in B.C. We have too many officials, too many secretary-treasurers, too many superintendents."

TWO-YEAR CONTRACT

Carpenters Sign

IT'S ONLY A PAPER WAR but up until the Manitoba legislature was prorogued Thursday after the longest session in its history, these two combatants, NDP labor minister A. R. Paulley (left) and Gil Molgat, former provincial Liberal leader, fought it out in earnest in political debates. Paper fight is traditional after the end of the legislative session. See story on Page 11. (CP Wirephoto)

Measles Fight Gets $25,000

The Kinsmen Rehabilitation Foundation of B.C. announced today it is donating $25,000 to a province-wide attack on German measles.

It's the latest development in a wave of support from a variety of sources which will stretch the provincial government's limited innoculation program.

Foundation secretary Allen Cowen of Vancouver announced the contribution at a press conference in Saanich municipal hall this morning.

He said he hopes the Kinsmen move will spur other foundations to boost the campaign the provincial government has launched on a budget of $88,000.

COUNCILS DONATE

Victoria and Saanich councils have decided to contribute $5,000 each, enough to supply vaccine for the pre-schoolers in each municipality. Central and North Saanich councils are participating and Esquimalt and Oak Bay councils are expected to consider the subject at their meetings.

The province's campaign will be aimed at elementary school children on a priority basis.

The campaign, and the push for funds, stems from two developments. For the first time there is a vaccine which appears to deliver long-term immunity from German measles or rubella.

ANTI-INFLATIONARY policies by Ottawa are paying off, Consumer Affairs Minister Ron Basford said Thursday, in hailing the unusually slow rate of increase in the consumer price index. The index rose by one-half of one per cent in July from June. For details see Page 10.

Cyclamates Banned

OTTAWA (CP) — The sale of all foods containing cyclamates will be banned by Sept. 1, the health department said today.

ANTI-POLLUTION DRIVE THREATENS US—CFI

VANCOUVER (CP) — The Council of the Forest Industries of British Columbia said Thursday the future of the industry would be threatened by the enforcement of strict anti-pollution measures.

A brief, presented by council president Gordon Draeseke to a public hearing of the pollution control branch, said any control measures adopted by the provincial government must be feasible for the forest industry to implement.

The brief said that standards of pollution control should be set for each individual forest operation instead of for the industry generally.

Pulp Workers Call Walkout

A strike that would close down eight more B.C. pulp mills has been set for midnight Wednesday.

Pat O'Neal, spokesman for the Brotherhood of Pulp, Sulphite and Paper Mill Workers, said in Prince George the strike would begin when the term of provincial mediator Gus Leonidas expires.

Involved are 5,700 members of the Brotherhood and more than 1,200 members of the United Papermakers and Paperworkers union.

The men are employed at MacMillan Bloedel plants at Powell River and Port Alberni; Crown Zellerbach mills at Elk Falls and Ocean Falls; Rayonier mills at Port Alice and Port Mellon on Howe Sound; Northwood Pulp in Prince George; and Kamloops Pulp and Paper.

Eight other pulp mills have been shut down since July 24 as a result of a strike by 4,200 members of the Pulp and Paper Workers of Canada. The mills are at Crofton, Harmac, Gold River, Woodfibre, Prince George (2), Castlegar and Skookumchuk.

Meanwhile, Labor Minister Leslie Peterson has reminded construction workers that any walkouts they may have in mind would be illegal.

Continued on Page 2

Crucial Break In Dispute

VANCOUVER (CP)— The 9,000-member carpenters union and the Construction Labor Relations Association, bargaining agent for 600 British Columbia building contractors, today announced signing of a new two-year contract.

A joint statement by the union and the CLRA said the agreement adopted proposals made two weeks ago by deputy labor minister William Sands, who acted as mediator.

The new contract, running to March 31, 1972, provides an increase of $1.38 an hour in wages and fringe benefits, spread over the two years.

WORK HALTED

The agreement already approved by secret ballot of union members and CLRA member-organizations — is seen as crucial in the B.C. dispute, which saw work almost completely stopped through the province for three months.

The former base rate for carpenters — including fringes — was $5.03 an hour. This increases to $6.41 in the final stage of the two-year agreement.

The carpenters will get an immediate increase of 45 cents, retroactive to June 1. Additional increases during the contract will be 37 cents Oct. 1, 36 cents April 1, 1971, and 20 cents Oct. 1, 1971.

The carpenters union was the largest of 10 locked out by the contractors' association last spring. A total of 25,000 construction workers were locked out or on strike during the three-month stoppage that ended July 27.

INTERVENTION

Work was resumed after the provincial government invoked compulsory arbitration sections of the B.C. Mediation Commission Act.

Most of the unions indicated they would not return, but after personal intervention by Premier Bennett and Labor Minister Leslie Peterson, the two sides agreed to go back to work and submit their disputes to mediation by Deputy Labor Minister Sands.

Since then, six unions have voted to reject Sands's proposals for settlement.

MAKE LOVE, NOT WAR, say Teresa McDonnell, 22, a Roman Catholic from the Irish Republic, and her husband-to-be, Irish Guardsman Albert Cash, 22, a Protestant from Belfast. Teresa and her twin sister will marry Albert and another Guardsman in a double ceremony in London Saturday. So why can't all Ireland's problems be settled so amicably? (AP Wirephoto.)

INDEX

	Page
Births, Deaths	21
Classified	24
Comics	35
Cowichan News	17
Entertainment	18, 19
Finance	8, 9
Prairie News	7
Sports	12-16
Weather	7
Women	22, 23

Th' carpenters saw an opportunity t' hammer out an agreement, but nobody really got nailed.

★ ★ ★

Mister Hickel wants one policy fer th' Canadian an' American far north—an' we know whose it'll be if we don't watch out.

★ ★ ★

Tree lovers will fight t' th' last tree—an' thet's where it'll end if some improvers hev their way.

Mid-East Ceasefire Deteriorates As Israeli Jets Pound Jordan

JERUSALEM (CP)— Israeli air force planes struck at Jordanian army positions today, the military command said, in further deterioration of the Middle East ceasefire.

The command said the raid was launched against Jordanian army strongholds which have given assistance to Palestinian guerrillas in attacks against Israeli frontier settlements.

A spokesman had announced earlier that Israeli air force jets crossed the border today and bombed and strafed Arab guerrilla targets inside Jordan for the second straight day.

The Tel Aviv spokesman said those raids were in response to mortar attacks on two Jewish settlements.

The planes all returned safely after hitting objectives adjacent to Israel's Beisan Valley, he said. Beisan Valley settlements of Maoz Haim and Yardena came under mortar fire Thursday night, but no damage was reported.

This was the second Israeli air strike inside Jordan since the Middle East ceasefire went into effect a week ago. The guerrilla organizations have disowned the truce initiated by the United States as a preliminary to peace talks.

BUT SHALLOW WATER SITE URGED BY COURT

Florida Fails to Halt Nerve Gas Dumping

WASHINGTON (AP) — A federal district judge refused today to forbid the sea-bottom burial of deadly nerve gas off the Florida coast.

But Judge June L. Green coupled her denial of a temporary restraining order with an "urgent request" that the United States defence department designate a different site for the dumping.

She said she had "serious misgivings" about the selected site. Sinking of a ship carrying the gas at a depth of 16,000 feet, she said, posed the danger of a sudden and simultaneous crushing of all of the concrete-encased gas containers.

Judge Green also noted testimony and affidavits submitted to her that this is the first time the U.S. Army had planned to dispose of gas at such a great depth.

She also noted that two years ago the army disposed of gas in 7,000 feet of water off the New Jersey coast and that later checks by navy scientists had revealed no detectable harm to marine life or anything.

The judge's action came on a complaint by the Environmental Defence Fund, a New York-based citizens' group, and joined by Gov. Claude Kirk of Florida.

WEATHER A PROBLEM

The weather, meanwhile, posed a further challenge to the army's plans to dump the 2,675 tons of gas in the Atlantic off Cape Kennedy, Fla.

The weather bureau in Miami reported a dangerous tropical depression with winds of 60 miles an hour approaching the Bahamas and Florida.

Although there were no present forecasts of a possible hurricane in the area, Dr. Robert H. Simpson, head of the National Hurricane Centre in Miami, said it was possible a hurricane "could come with great suddenness."

Lawyers for the fund said they would appeal Judge Green's decision immediately to the U.S. Court of Appeals for the District of Columbia.

There was no immediate indication, moreover, about the reaction of the defence department and the army to the judge's request that they seek another disposal site "at a reasonable distance" from Sunny Point, N.C., the port of embarkation.

PLANS CONTINUE

At Sunny Point, where the loading of the 418 steel- and concrete-encased nerve gas rockets was proceeding, navy Capt. A. G. Hamilton, commander of the sea phase of the operation, said he was watching the tropical depression carefully and would not move out of port if it became a threat to the burial area.

Hamilton said the tugs would not begin pulling the ship to sea until they had a 96-hour forecast of good weather. He said the operation would remain in port until such a forecast was made.

If the weather is favorable, Hamilton said he hopes to get the operation under way late Saturday. However, the loading of the caskets was running slightly behind schedule and might not be completed until Sunday, he said.

NO DANGER, SAYS U.K.

LONDON (Reuters) — Britain announced today that American plans to dump nerve gas off the Florida coast will cause no appreciable harmful effect aside from localized damage to marine life.

The foreign office released the conclusions of a report of a team of British experts which discussed the dumping problem with U.S. officials